2 CENTS PAY NO MORE!

Chicago Daily Tribune

THE WORLD'S GREATEST NEWSPAPER

FINAL

VOLUME C.—NO. 198 C [REG. U. S. PAT. OFFICE. COPYRIGHT 1941 BY THE CHICAGO TRIBUNE.] TUESDAY, AUGUST 19, 1941.—30 PAGES THIS PAPER CONSISTS OF TWO SECTIONS—SECTION ONE IN CHICAGO AND SUBURBS ELSEWHERE THREE CENTS PRICE TWO CENTS

NEW MOVES TOWARD AN AEF!

NAZIS CAPTURE TOWN IN DRIVE FOR LENINGRAD

U-Boat, 2 Transports Sunk by Reds.

(Maps and Berlin reports on the war with Russia on page 2.)

MOSCOW, Aug. 19 [Tuesday] (AP).—Red army defenders, hard put at both ends of their bending western front, have abandoned the town of Kingisepp on the northern wing, putting the Germans within 75 miles of Leningrad, the Russians announced officially early today.

Kingisepp is southwest of the former capital of the czars and northeast of Lake Peipus, just inside old Russia from the Estonian frontier.

[The Berlin radio reported German troops driving northward on both sides of Lake Peipus had joined forces at Narva, Estonia, 15 miles west of Kingisepp. Narva is on the river of the same name and the narrow isthmus between Lake Peipus and the Gulf of Finland. It was at Narva in 1700 that Charles XII. of Sweden annihilated a Russian army of Peter the Great. Military observers in London said the Germans apparently had launched a new offensive, aimed at Leningrad, from Estonia, and indicated it might mean the start of a huge pincers movement from the north and south. Finns yesterday reported the capture of Kurkijoki on the west shore of Lake Ladoga, 95 miles north of Leningrad.]

Given Up After Bitter Fight.

The soviet communique said Kingisepp was given up after a bitter fight. Similar heavy fighting was reported raging elsewhere along the entire sprawling front.

This retreat before Leningrad, the soviet's second largest city, came within a day of the official announcement of the abandonment of Nikolaev, Black sea naval base, and Krivoi Rog, iron ore center in the Ukraine on the southern front.

In the Baltic sea the Russians reported the sinking of a German submarine and two "enemy" transports by torpedo boats of the Red fleet and in Saturday's air fighting reported the destruction of 22 German planes with a loss of 18 soviet aircraft.

A number of fire and high explosive bombs were scattered over Moscow last night during an air attack in which, an official announcement said, only one raider got thru the city's defenses. Damage was described as insignificant.

1,000,000 Troops Ready.

LONDON, Aug. 18 (AP).—Germany might hurl more than 1,000,000 war hardened axis troops against the Red army's defenses on the banks of the Dnieper in a gigantic effort to reach the Crimean gate to the Caucasian oil fields, soviet sources said today.

But they said the steeply banked and swift river—more than a mile wide for 100 miles from its mouth—would be stoutly defended and an almost impassable barrier.

They admitted, however, that the river also barred the possibility of extensive soviet counterattacks westward against German forces.

One of the main objectives of a push into Crimea, peninsular republic which juts deep into the Black sea, would be the city of Sevastopol, main base of the Red navy's Black sea fleet.

Just as important would be the German air force's nearness to Tuapse and Batum, two vital ports on the trans-Caucasian oil line and refueling points for the fleet.

ALIEN'S $95 BINGE ON CHARITY CASH NETS HIM 100 DAYS

Herman Pospiech, a jobless German immigrant whose wife is supporting their five children by working as a laundress, told Judge Thomas A. Green in Town Hall court yesterday of an expensive weekend. When it began, Pospiech had $90 in unemployment compensation. He had $5 more that was given him by the United Charities for the expense of obtaining his first citizenship papers. But he spent the whole $95, he said, on drink.

Pospiech told the judge he is 35 years old. He lives at 3748 Clifton avenue. The judge fined him $200 for disorderly conduct, and, when Pospiech was unable to pay, sent him to the Bridewell for 100 days.

NEWS SUMMARY of The Tribune

[And Historical Scrap Book.] Tuesday, August 19, 1941.

WAR SITUATION.

MOSCOW—Admit withdrawal from town near Leningrad. Page 1.
BERLIN—Shipping is bombed at Odessa. Page 2.
LONDON—Churchill to tell world about Roosevelt talks. Page 4.
LONDON—British to make women take urgent war jobs. Page 5.
TOKIO—Charge U. S. incites Russia against Japan. Page 6.

WASHINGTON.

U. S. to ferry warplanes to British in near east. Page 1.
Invasion of Europe reported as U. S.-British goal. Page 1.

LOCAL.

Sheriff O'Brien tells nearly 100 Chicago handbooks to close. Page 1.
"Emergency" aluminum drive over; citizens' gifts still lie in many towns. Page 1.
Officer defends Negro troops in Arkansas. Page 3.
Gen. Wood asks for full facts on Roosevelt-Churchill parley. Page 7.
Union may keep Boy Scouts from free seats at grid games. Page 12.
Deaths and obituaries. Page 12.

DOMESTIC.

Slain girl's body found in cemetery; motorist hunted. Page 1.
Communists aim propaganda drive at army camps. Page 2.
Britain still sells goods here while U. S. cuts production. Page 9.
Five dead, huge pier and ship burn at Brooklyn. Page 11.

SPORTS.

Place 8,000 additional seats on sale today for All-Star game. Page 17.
White Sox meet Athletics in double header today. Page 17.
Indians lose to Senators before 72,000 empty seats. Page 17.
Eleanor Dudley is co-medalist in Western golf. Page 18.
Apprentice rides daily double winners at Washington Park. Page 18.
Nick Castiglione knocks out Joe Ghnouly in first round. Page 19.
Dodgers beat Pirates, 6 to 5, on Reiser's homer. Page 19.
Chip Routt had to earn right to use nickname. Page 19.
Giants deal Cubs double defeat, 6 to 4 and 7 to 1. Page 19.

EDITORIALS.

Which Mr. Roosevelt Is Meant?; Report on Morale. Page 10.

FEATURES.

Crossword puzzle. Page 2.
Radio programs. Page 12.
Looking at Hollywood. Page 13.
News of society. Page 13.
Day by Day on the Farm. Page 20.

COMMERCE AND FINANCE.

Chicago yards believed too small to help OPM ore ship program. Page 20.
Priority errors wrecking small business, Dewey says. Page 21.
OPM aid launches drive to increase factory arms work. Page 21.
Officials hint President will ask end of big shipyard strike. Page 21.
Boeing reports improved earnings as a result of war contracts. Page 23.
Illinois building work in July at peak for year. Page 23.
Want ad index. Page 23.

Plant Making Abrasives for Army Swept by Fire

Blasdell, N. Y., Aug. 18 (AP).—Fire destroyed most of the Exelon Company, Inc., plant tonight, causing damage estimated by firemen at more than $100,000. D. M. Ramsey, branch manager of the concern, which was engaged in production of abrasives for military purposes, said the loss was "terrific" with machinery and equipment virtually impossible to replace destroyed.

THE WEATHER

TUESDAY, AUGUST 19, 1941.

[Chicago Daylight Time.]

Sunrise, 6:02. Sunset, 7:45. Moon rises at 3:50 a. m. Aug. 20. Saturn and Jupiter are morning stars. Venus is the evening star. Mars is a night luminary.

CHICAGO AND VICINITY: Fair Tuesday and Wednesday with moderate temperatures; outlook for Thursday, continued fair, slightly warmer; highest temperature Tuesday 74 to 76 degrees; wind northwest and north at 18 to 22 miles an hour.

ILLINOIS: Fair in north and central, cloudy in extreme south Tuesday; light rain immediately along the Ohio river Tuesday morning; Wednesday fair; slightly warmer in central and cooler in extreme south Tuesday.

TEMPERATURES IN CHICAGO

For 24 hours ended at 2 a. m. Aug. 19:

3 a.m.	61	9 a.m.	63	3 p.m.	69
4 a.m.	†59	10 a.m.	66	4 p.m.	70
5 a.m.	61	11 a.m.	67	5 p.m.	*71
6 a.m.	60	Noon	68	6 p.m.	70
7 a.m.	61	1 p.m.	67	7 p.m.	70
8 a.m.	62	2 p.m.	68	8 p.m.	‡71
9 p.m.	70	10 p.m.	69	11 p.m.	68
10 p.m.	69	11 p.m.	68	Midn't.	68
11 p.m.	68	Midn't.	68	1 a.m.	67
12 p.m.	68	1 a.m.	67	2 a.m.	66

*Highest. †Lowest. ‡Unofficial. 8 p.m. 3 a.m.

For 24 hours ended 7:30 p. m. Aug. 18: Mean temperature, 65 degrees; normal, 72. August excess, 35 degrees; excess since Jan. 1, 472 degrees.

Precipitation, .09 of an inch; August deficiency, .54 of an inch; total since Jan. 1, 17.82 inches; deficiency since Jan. 1, 3.64 inches.

Relative humidity, 7:30 a. m., 83; 1:30 p. m., 77; 7:30 p. m., 74.

Highest wind velocity, 16 miles an hour from the northwest at 5:59 p. m.

[Detailed weather table on page 23.]

SHERIFF TELLS 100 BOOKIES IN CHICAGO: CLOSE!

Breaks Precedent by Campaign.

BY JAMES DOHERTY.

Sheriff Thomas J. O'Brien yesterday shattered a precedent of forty years and told nearly 100 Chicago handbooks to close. Heretofore the sheriff of Cook county, by custom, has used his police powers in the suburban areas only and never ventured to interfere with city gambling, but Chief Lester Laird of O'Brien's highway police said those days are gone forever.

Sheriff O'Brien.

In addition to his tour of the city, Sheriff O'Brien raided Cicero, which the Chicago Crime commission recently said was a lawless city where gambling was open, notorious, and unbothered by the sheriff. Seventeen prisoners were taken in Cicero, but in Chicago the procedure was to chase out the patrons.

An "Investigation Tour."

Chief Laird revealed that since last Thursday his men have been visiting Chicago handbooks on an "investigation tour." At each place he said they had taken the telephone number and notified the telephone company of what they found and the sheriff recommended that the telephones be removed at once from the gaming places.

This move by Sheriff O'Brien did not indicate any political break between the sheriff and Mayor Kelly, Chief Laird said, nor did it suggest that any ill-will existed between O'Brien and Police Commissioner Allman, who was away yesterday at a police chiefs' convention. The sheriff is acting with the full cooperation of State's Attorney Courtney, Laird said.

When Mayor Kelly was notified of O'Brien's new policy, he declared he had no previous knowledge concerning it.

"I didn't know there were any handbooks open," Mayor Kelly said. "If there are, and O'Brien has visited them, I'm glad he is on the job."

It's Something New.

For as far back as the turn of the century, according to veteran city police, the sheriff of Cook county has never sought jurisdiction over local gambling. His domain was considered to be all the county area outside the city of Chicago.

It has been in this territory that the 125 policemen of O'Brien's force, and of the staffs of his predecessors, have exercised authority until the present drive by O'Brien. But State's Attorney Courtney said the sheriff always has had the power and the responsibility to suppress gambling in the city as well as in the rest of the county.

Recently, when Courtney and Bertram J. Cahn, president of the Chicago Crime commission, called upon O'Brien to enforce the anti-gambling laws in his territory, O'Brien publicly stated he did not have enough men to stop gambling in the territory policed by him. Cahn quoted him as saying he was too busy collecting taxes to be bothered about gambling. The sheriff retorted that he was misquoted.

Report Many Closings.

Reports yesterday were that in the last two weeks O'Brien has closed all the big gambling resorts "on his beat." Courtney a few weeks ago declared there were 42 big gaming houses operating in the territory outside Chicago. He directed O'Brien to close them. Cahn said he had been advised that O'Brien had obeyed.

Last winter Sheriff O'Brien complained his men couldn't find the Chicago and Cook county bookies named in an injunction issued by Judge Maurice V. Joyce of Belleville, St. Clair county. Attorney General George F. Barrett thereupon hired special process servers, who in the last few months have served nearly 200 bookies in O'Brien's bailiwick with notice that Judge Joyce enjoined them against continuing to take bets.

The sheriff's current actior is in no way connected with the Belleville injunction, and his men are not collaborating with Barrett's representatives, Laird said. He explained that O'Brien had fulfilled his duty to the injunction by serving what bookies he was able to find.

THREE GOOD AMERICAN PLANKS FOR THE NEXT FEW REPUBLICAN PLATFORMS

The destiny of the United States of America is in the western hemisphere, which is the peaceful hemisphere.

It will be a slap in the face of our blessings to adventure far from our military stronghold to the eastern hemisphere where the wars are epidemic.

"HERE IS MY SON. I WANT HIM TO BE READY AT ALL TIMES, TO FIGHT AND IF NECESSARY, DIE, IN THE DEFENSE OF THIS COUNTRY. YOU CANNOT DEMAND MORE.
BUT I DONT WANT HIM TO DIE IN DISTANT LANDS FOR COMMUNISTIC SOVIETS. AND I DONT WANT HIM GAMBLED AWAY TO DEFEND AN EMPIRE THAT COVERS A FOURTH OF THE GLOBE AND RULES A FOURTH OF ITS PEOPLE"

Every American father and mother will expect their sons to fight in defense and protection of their country and their homes.

Few American fathers and mothers want their sons sent into foreign wars where they must fight for alien purposes.

Americans do not want their flag used to police the world.

Meddle not lest you be meddled with. If we meddle with other nations, they will meddle with us.

If we seek to boss the world and impose our wishes on it, we will soon be hated by the rest of the world.

Girl, 18, Slain; Her Body Left in a Cemetery

(Pictures on page 9.)

Chandler, Okla., Aug. 18 [Special].—A three state search was on tonight for an unidentified motorist who last night killed Billie Grayson, 18 year old choir singer in the Baptist church at Stroud, Okla., and left her nude body sprawled across a grave in the Chandler cemetery, the head propped lifelike against a tombstone.

Arrow locates Chandler, Okla.

Mrs. Gene Duncan, a relative, at whose farm home near Warwick the girl had been living in the capacity of household helper, said Miss Grayson started to Warwick last evening, accompanied by a 12 year old neighbor girl, Helen Grandstaff, to attend church services.

Helen told the sheriff that when they reached Warwick they encountered George Wilson, 22 years old, who invited them to ride with him into Chandler. In Chandler, Helen said, the three ate watermelon, and then drove back to Warwick.

Start to Walk Home.

When Miss Grayson found church services already had begun, she decided not to attend services, and the two girls started walking along U. S. highway 66, toward their homes, between Warwick and Chandler.

A few miles from Warwick, Helen told the sheriff, they accepted a ride offered by an autoist known to neither of them.

"He told us he used to live in Oklahoma City and in Chandler," Helen told authorities. "He kept asking if there were many houses along that part of the road. When I told him 'No,' he drove a short distance and stopped."

Helen then said he started to struggle with Miss Grayson.

"I jumped out of the car and ran," said Helen. "Billie tried to jump out, too, but he grabbed her by the neck. I ran away."

Told Story at Farm House.

Helen said she went to a nearby farm house and aroused the occupants. They seemed unimpressed by her account of the man's attack, and invited her to compose herself and spend the night there. This she did.

Miss Grayson was considered one of the most attractive young women in this part of the old Indian Territory. Her father, Ed. Grayson, a radio shop owner in Stroud, asked authorities to determine the whereabouts last night of a draftee stationed at Abilene, Tex. He said this soldier has been in the habit of visiting Miss Grayson about once a month.

Authorities conceded that the killer may have been acquainted with this area, as the cemetery where he left the body is 200 yards from the highway, and screened from view by trees.

They reasoned that the killer knew the location of the cemetery; that he killed Miss Grayson by strangling her with his hands.

SOVIET WORKERS HAIL PLAN FOR 3 NATION TALKS, MOSCOW SAYS

MOSCOW, Aug. 19 [Tuesday] (AP).—The soviet information bureau communique declared today that the request of President Roosevelt and Prime Minister Churchill for a three-power conference in Moscow had "evoked vivid interest among the working people of the soviet union."

"Workers, collective farmers, and intellectuals express cordial gratitude to the peoples and governments of the United States and Britain for their readiness to assist the soviet union in its war of liberation against Hitlerite Germany," the communique said.

It said factory workers, engineers, miners, and scientists were jubilant over coöperation of the three powers. One old miner, named Alymov, was said to have declared that "efforts of the three powers will be combined to form one powerful fist which will destroy Hitler's band."

AMERICAN PLANE WITH 13 ABOARD MISSING IN BRAZIL

RIO DE JANEIRO, Brazil, Aug. 18 (AP).—Pan-American Airways of Brazil announced tonight one of its planes due at Sao Paulo this afternoon was missing with a crew of four and nine passengers, including Prof. Philip C. Jessup of New York, lawyer and lecturer, now on a mission for the Carnegie Endowment for International Peace.

The Lockheed Electra plane which left Porto Alegre was due at Sao Paulo at 1 p. m., six hours before the announcement was made. It was in radio communication with Sao Paulo airport a few minutes before it was scheduled to land, but a plane searched the surrounding countryside all afternoon without finding a trace of it.

Hugh Davies, described as an American business man living in Sao Paulo, also was aboard the plane.

Aluminum Is Piled Up Ready for Somebody

Residents of Michigan City, Ind., were becoming a little curious yesterday about the several hundred pounds of scrap aluminum gathered in the emergency drive which ended Aug. 2.

Three weeks ago Michigan City was told: "America needs aluminum immediately to relieve a national shortage." Boy Scouts trotted from house to house, gathering a pot here and a pan there. The Scouts rushed to the city fire station and dumped them into a bin, then waited expectantly for the elderly houseware to be whisked away. But yesterday it still rested in the bin.

Said Mort Winski of the Indiana Salvage company, which offered trucks to take the aluminum to a smelter: "We're waiting to be told when and where to take the aluminum."

A Headache in Gary.

Gary also reported an aluminum headache. There for two weeks 50,000 pounds of aluminum have sprawled on the firemen's handball court at the Central fire station. The firemen are becoming restive.

The experience of Michigan City and Gary caused THE TRIBUNE to ask correspondents in other towns about their aluminum drives. The answers follow:

DECATUR, ILL.—The people of Decatur and surrounding communities gathered 10,300 pounds of aluminum and dumped it in a pile. Then it was loaded into trucks and taken to Springfield where it was dumped into another pile. At last reports it was still there.

CHAMPAIGN, Ill.—A total of 33,610 pounds collected in the twin cities of Champaign and Urbana and 15 surrounding counties is stored here awaiting instructions for movement.

Stored at Camp Grant.

ROCKFORD, ILL.—The aluminum drive netted 26,000 pounds in Rockford and eight surrounding counties. The pots and pans have been taken to Camp Grant, where they are stored.

CRAWFORDSVILLE, IND.—Scrap aluminum gathered in Montgomery county was delivered to state police barracks at West Lafayette. It is still there—3,660 pounds of it.

KANKAKEE, ILL.—A total of 3,560 pounds of scrap aluminum, collected in Kankakee community, was delivered last Tuesday to 3308 Belmont avenue, Chicago.

JACKSONVILLE, ILL.—The aluminum drive here resulted in collection of 2,660 pounds. The metal was hauled to Springfield Aug. 2.

PLANE FERRY TO AFRICA; REPORT INVASION PLANS

Base for American Bombers Will Be Near Dakar.

BY ARTHUR SEARS HENNING.
[Chicago Tribune Press Service.]

Washington, D. C., Aug 18.—In an unusual move possibly foreshadowing an American expeditionary force to Africa, President Roosevelt today personally announced completion of arrangements to ferry American bombers and other military airplanes to the British forces in the near east.

Pan-American Airways is to ferry the planes to a port on the west coast of Africa, whence they will be flown to the British bases bordering the eastern Mediterranean.

Enlarge Scope of U. S. In War.

In personally announcing an arrangement which ordinarily would be made public by a subordinate official, the President emphasized the significance of the first step taken since his conference with Prime Minister Churchill of Great Britain to enlarge the scope of America's participation in the war.

That the move may lead to the dispatch of American armed forces to Africa within striking distance of French Dakar, which Hitler is endeavoring to wrest from the Vichy government, was suggested by the President's comment that "the importance of this direct line of communication between our country and strategic outposts in Africa cannot be overestimated." The President hitherto has proposed the seizure of Dakar to forestall Nazi occupation of a strategic point from which to attempt an invasion of the United States.

Announced at White House.

The project was announced late this afternoon in the following official statement by the White House:

"The President announced today an important step to speed delivery of planes direct to the British forces in the middle east. Agreements have been concluded under which the Pan American Airways system will ferry aircraft from the United States to west Africa, and will then ferry those planes on to the middle east.

"In connection with the ferry system, Pan American Airways is establishing an air transport service from west Africa to the middle east and plans are under way for a transport service from the United States to west Africa. Planes owned by the United States government will be used by Pan American and they will be operated by American personnel. The route of delivery is so arranged that it will nowhere pass thru the zone of actual warfare.

Supplement Ferry System.

"The transport services will supplement the ferry system by returning ferry personnel and carrying spare plane parts and items essential to effective delivery of aircraft to the middle east. The route will also be available for general commercial use, providing direct air service from New York or Baltimore to Africa.

"The ferry system and the transport services provide direct and speedy delivery of aircraft from the arsenal of democracy to a critical point in the front against aggression. The importance of this direct line of communication between our country and strategic outposts in Africa cannot be overestimated."

Will Relieve British Flyers.

The west African port which will be the way station of this transport service between the United States and Egypt, Syria, and other British strongholds in the near east was not divulged. A likely choice is said to be Freetown in British Sierra Leone, south of Dakar. Another possibility is Monrovia, capital of Liberia, which adjoins Sierra Leone on the south.

The British for several months have been ferrying military aircraft to the near east by way of Brazil and Freetown. The United States now will relieve the British of this undertaking.

The ferry and transport service developed by Pan American for this military purpose will require the es-

[Continued on page 6, column 2.]

Total average net paid circulation
JULY, 1941
DAILY *in excess of* 1,000,000
THE CHICAGO TRIBUNE

U. S.-British Scheme Told After Parley with Roosevelt.

BY CHESLY MANLY.
[Chicago Tribune Press Service.]

Washington, D. C., Aug. 18.—After a conference at the White House with President Roosevelt today congressional leaders revealed what they believe to be the grand strategy of the new Anglo-American-Russian alliance for the defeat and disarmament of Germany and Italy.

According to the White House conferees, President Roosevelt and British Prime Minister Winston Churchill agreed at their secret conferences aboard British and American warships at sea that a military invasion of the continent of Europe will be necessary to defeat Germany.

Two Requirements Hinted.

Congressional leaders intimated after their conference with the President that a British invasion of the continent is contingent upon [1] the maintenance of an eastern front by the Russian army and [2] the assistance of a vast American expeditionary force.

In any event, such an invasion could not be attempted before 1942 and it may not become a possibility before 1943, according to those who discussed the situation with the President.

The conferees revealed that Lord Beaverbrook, British minister of supply and a participant in the Roosevelt-Churchill sea conferences came to Washington primarily to expedite the production of tanks for Britain. Lord Beaverbrook wants all the tanks he can get from this country, it was said, for the projected invasion attempt.

More Lend-Lease Expected.

President Roosevelt soon will ask congress for another large lend-lease appropriation to finance a greater production of tanks and other war equipment for Britain and possibly for communist Russia. Congressional leaders said the request for additional funds would be somewhat less than the initial appropriation of 7,000 million dollars voted last spring.

The White House conference was held, it was announced, to give the congressional leaders a detailed account of Mr. Roosevelt's meeting with Churchill. Present at the conference were Vice President Henry A. Wallace, Senate Majority Leader Alben W. Barkley of Kentucky, Senator Tom Connally [D., Tex.], chairman of the senate foreign relations committee; Senator Walter F. George [D., Ga.], chairman of the senate finance committee; Representative Clifton A. Woodrum [D., Va.], acting speaker of the house, and Representative Sol Bloom [D., N. Y.], chairman of the house foreign affairs committee.

Strategic Points Mentioned.

Conferees said the discussion ranged from the Bay of Bengal to the Caspian sea, with stops en route at the Azores, Cape Verde, and Canary Islands and other points which this country might attempt to seize to prevent their occupation by German forces.

Congressional leaders intimated Mr. Roosevelt does not expect any serious trouble with Japan. The President still is persuaded, it was said, that Japar is watching for opportunities to pick up what she can take without risking war with the United States and Britain and will not fulfill any obligations to Adolf Hitler under the tripartite axis agreement. The congressional leaders apparently were convinced Japan can be restrained from attacking British Singapore and the Netherlands East Indies, if not Thailand [Siam], by economic pressure.

Hull Comments on Japan.

At his press conference today Secretary of State Cordell Hull said Japan had given no satisfactory explanation of its refusal to permit American citizens to leave the country. On Saturday the secretary intimated that more than 100 American citizens were being held by Japan as hostages. At his conference today he did not discuss the new Japanese order forbidding all foreigners to leave the country without special permission.

In their statements for quotation following the conference with President Roosevelt, congressional leaders echoed the President's announcement that the United States is no closer to war as a result of the eight point declaration of Anglo-American objectives.

"I don't think any commitments were made that would alter our posi-

[Continued on page 7, column 1.]

RUSSEKS COLLEGE SHOP ...opens with a Caravan of carefully tailored classics in

CORDUROY

MAIL AND PHONE ORDERS FILLED

Zipper-back pinafore with two capacious pockets. Sissy red, moss green, cornflower blue. Sizes 12 to 18. $6.50

Lumberjacket with stitched in belt and leather buttons. Sizes 12 to 18. $9.95 Gored skirt with front pleat. 12 to 20, $3.95 Sissy red, moss green, cornflower.

Three-button lounge jacket with oversize pockets. $5. Well cut slacks with cuffs. $4.95 Sissy red, cornflower, lime Sizes 12 to 20.

Classic suit — three-button jacket, gored skirt with front pleat. Lime, cornflower, moss green. Sizes 12 to 18. . . . . $10.95

SECOND FLOOR

Russeks

200 NORTH MICHIGAN AVENUE at Lake Street

NAZIS BOMB SHIPS AT ODESSA TO BAR 'DUNKIRK' ESCAPE

Flyers Strafe Reds Trying to Cross River.

BERLIN, Aug. 19 [Tuesday] (AP).—German and Rumanian troops were reported today to be tightening their encirclement of Odessa, principal Black sea port of 600,000 population, where waves of dive bombers blasted at soviet transports to prevent any "Dunkirk escape."

Dive bombers also were said to have put the whole of the Dnieper river bend under continuous assault to break up the Red retreat to the east and keep the wide stream from being converted into an effective defense line.

DNB, the official German news agency, said six Russian transports aggregating 15,000 tons, a cruiser and a torpedo boat were disabled or badly damaged in attacks on Odessa harbor. Damage to a number of freighters on the Black sea also was claimed. Aerial squadrons were reported ceaselessly patroling the Odessa region.

Declare Foe in Flight.

The Odessa encirclement, where the Germans say a large soviet force is trapped, was reported to be closing methodically and uninterruptedly.

In the field the soviet armies of the southern Ukraine were officially described by the German high command as defeated and in flight, which in some areas was "like a rout."

German bombs beat heavily on the great industrial area of Dnepropetrovsk, which lies 80 miles northeast of the captured town of Krivoi Rog.

DNB said German armored units had occupied one small town in the Dnieper bend on Sunday, capturing or destroying 100 trucks and "the entire provisioning, supplies, and facilities for one division," as well as taking 500 prisoners.

In the Black sea port of Nikolaev, whose occupation by the Germans was announced yesterday, it was declared that the remnants of four Russian divisions were destroyed in their efforts to break out.

Few Bridges Span River.

The aerial attacks in the Dnepropetrovsk area, were subordinate in importance to the German air force's broader assignment along the Dnieper where it winds to the south and southwest of that city.

Few bridges span the river and so soviet craft of all types were under violent aerial fire. Specifically reported sunk were one gunboat and two smaller craft.

Reports on other sectors were vague. However, southeast of Smolensk, on the central front before Moscow, the completion of another encirclement and the capture of 10,000 prisoners was claimed.

[*The German radio asserted that this was a three day battle in which Nazi tank formations annihilated two retreating Russian divisions.*]

Only at Constanta, the Rumanian Black sea port, was the German air force reported on the defensive. There, Russian planes made repeated raids. Three raiders were declared shot down by anti-aircraft fire.

Capture Lake Ladoga Town.

HELSINGFORS, Finland, Aug. 18 (AP).—Finnish forces storming down the west shore of Lake Ladoga toward Leningrad and a projected union with Germans driving upon the city from the south have captured Kurkijoki, lake town 95 miles north of Leningrad, the high command announced tonight. Two soviet divisions were smashed, indicating that large Russian forces were being encountered.

Encircled Red army units were reported trying desperately but without success to break thru the tightening Finnish vise. Some soviet troops surrounded on land were said to have attempted to escape across the lake only to become easy targets for Finnish gunners. One correspondent said the Russian ranks were so tightly packed that "not one Finnish shell is wasted."

Brazil Being Very Mulish About Shortage in Gasoline

RIO DE JANEIRO, Brazil, Aug. 18.—With the fuel oil shortage growing daily, many inhabitants are dusting off their old carts to be drawn either by dignified, slow moving zebus, or mules.

War on the Eastern Front

(Stories on page 1 and in adjoining column.)

Yesterday's developments on the German-Russian war front in the southern Ukraine.

FINNS REPORTED CLOSING IN ON ENCIRCLED REDS
REPORTED TAKEN BY FINNS
LADOGA
Gulf of Finland
ABANDONED BY RUSSIANS AFTER BITTER FIGHT
TWO GERMAN FORCES JOIN IN DRIVE ON LENINGRAD
AUG. 1941
100 MILES

Developments yesterday on the northern front in the German-Russian war.

Four principal areas of activity in the German-Russian war yesterday. Finns in the north (1) reported encircled areas west of Lake Ladoga and southwest of Sortavala growing smaller and claimed occupation of Kurkijoki. Russians admitted abandonment of Kingisepp (2). Germans and Rumanians were reported tightening their encirclement of Odessa (3). Soviet sources in London said they foresaw a heavy axis drive against Red defenses on the Dnieper (4) in an effort to reach the Crimean gate to the Caucasian oil fields.

DIES AFTER A FALL.

A head injury suffered when he fell Aug. 11 on the stairs of his home caused the death in County hospital yesterday of Herbert Howard, 67 years old, of 10 North Throop street.

Chicago Daily Tribune.
THE WORLD'S GREATEST NEWSPAPER

Vol. C. Tuesday, August 19, 1941. No. 198.

Published daily except Sunday at Tribune Tower, 435 North Michigan avenue, Chicago, Illinois.
The Tribune company, publishers.
MAIL SUBSCRIPTION PRICES:
Mail subscription prices in Illinois (outside Chicago), Indiana, Iowa, Michigan, and Wisconsin: Daily Tribune only $5.00 per year; with Sunday Tribune, $12.50 per year.
Zones 3 and 4 in states other than Illinois, Indiana, Iowa, Michigan and Wisconsin: Daily Tribune only $7.50 per year; with Sunday Tribune, $15.00 per year.
Zones 5, 6, 7, and 8, inclusive, Canada and Mexico: Daily Tribune only $12.00 per year, with Sunday Tribune, $19.50 per year.
Foreign: Daily Tribune only $25.00 per year; with Sunday Tribune, $42.00 per year.
Entered as second class matter May 14, 1903, at postoffice at Chicago under the act of March 3, 1879.

1 DRAFTEE KILLED ACCIDENTALLY, 3 OTHERS ARE SHOT

Camp Croft, S. C., Aug. 18 [Special].—Pvt. Alois F. Jurewicz of Buffalo, N. Y., was killed and three other draftees of this infantry replacement center were wounded late today when a Springfield rifle was accidently discharged into a group of soldiers swarming into their barracks following a day on the rifle range.

Pvt. Bernard Higgins of Rochester, N. Y., and Pvt. Joseph Knapp of Buffalo were admitted to the hospital for wounds suffered in the accident and Pvt. Malcum Lindsey, also of Buffalo, was given treatment at a first aid station. Name of the soldier whose rifle was discharged was not revealed.

An investigation board met and adjourned tonight without making public any findings.

FIND BODY IN CANAL.

The body of Lawrence T. Warren, 34 years old, 4355 Emerald avenue, a stationary engineer who was last seen Saturday, was recovered yesterday from the canal at 31st street and Wolcott avenue.

NEW YORK REDS AIM PROPAGANDA AT ARMY CAMPS

Aid to Russia Spurs Member Drive.

New York, Aug. 18 [Special].—New York communists are increasing their efforts to recruit new members and to spread propaganda among draftees in army camps. The Reds apparently are taking advantage of President Roosevelt's program of war aid to Stalin and other evidences of New Deal coöperation with Russia.

Israel Amter.

The new campaign has been disclosed in an order from state headquarters of the communist party, signed by Israel Amter, state chairman and one time communist candidate for congressman at large.

Red Manifesto Reshaped.

Evidencing a reversal of communist propaganda against "war mongering"—before the Nazi invasion of Russia and Russia's alignment as an ally of Britain—the Red manifesto has been reshaped to declare: "We share the responsibility of helping our country defeat the mortal enemy, Hitler."

The manifesto goes on emphatically to urge communists thruout New York to take advantage of the new situation to gain recruits for the Red cause.

"Surely, in the course of your own activity, you have met and cultivated relations with some one you can recruit this week," says the order.

It was indicated that the entering wedge in army camps would be directed at the recreation huts established by the United Service organizations. The first move in this direction has been made thru the American Youth congress [AYC], frequently labeled a fellow traveler organization and known to list numerous communist members.

Stand on Draft Changed.

The AYC, which recently was condemning the draft, now is writing letters to the USO pledging coöperation in "uniting our youth behind our soldier boys."

Also active is the American People's Mobilization, a purported peace organization which, until the invasion of Russia refused to condemn Hitler and picketed the White House to protest President Roosevelt's war policies.

Also falling into line, the Young Communist league has turned against Hitler and is calling an "International Youth congress" next month in New York to "fight Fascism."

Letter from Red in Camp.

Evidence of the communists revised interest in army training camps is found in today's issue of the party's organ, the Daily Worker.

Bearing directly on the subject was an article on page two, under a headline, "YCL Members in Army Hail Unity Against Hitler; Ask Aid of All Youths," detailing the substance of a purported "letter from a young communist leaguer in a military training camp to a friend back home."

The communists have been busy in the last few years changing sides or having sides changed for them.

The first reversal came when Stalin entered into a treaty of friendship with the Nazi arch enemy, Hitler. On good terms with President Roosevelt following his resumption of diplomatic relations with the soviet, a sudden coolness arose when Russia invaded Finland. As the administration became more and more active in its support of Great Britain against Hitler the communists in the United States started to rally to their new ally. They opposed aid to Britain and the American movement for rearming. They obstructed preparedness industries. They opposed the draft. Then Hitler attacked Russia. From that flowered the present enthusiasm for Britain, defense, and the army.

GREAT BRITAIN HAS PLENTY OF TROOPS, DURANTY DECLARES

Walter Duranty, New York Times' foreign correspondent who was stationed in Moscow for 13 years, said yesterday that Adolf Hitler failed to win the war when he allowed the English to escape, morale intact, from Dunkirk, and was then unable to invade the British Isles. In the present Russian fighting, Duranty said he believed that Hitler is beginning to lose the war.

Duranty, a British citizen, spoke at a meeting of the Council on Foreign Relations in the Palmer House. He assured his audience that the enemies of the axis powers do not need troops, that England today probably has more troops than it can use. He added that while he is British, he brings no propaganda message, for he believes the United States is doing very well for his homeland.

Duranty said that Stalin, while no genius, couples a cold determination with a great tenacity and a capacity for plodding, painstaking work. Of the Red purges, the speaker said while Russia would be glad to recall some of those purged, that the country had been rid of many fifth columnists. He asserted that if "some people in Norway, Finland, and even England had been purged, it would have been a good thing."

Walzer's want you to see their AUGUST FUR VALUES now!

174 N. Michigan Ave.

Western Electric HEARING AID

AIR and BONE conduction. Exclusive features, new principles. Small, inconspicuous. Designed by BELL TELEPHONE LABORATORIES. Scientifically assembled to meet individual needs after audiometric tests.

AUDIPHONE UTILITIES
730 Pittsfield Bldg. CENtral 24[illegible]
55 E. Washington St.

LOANS
ON DIAMONDS, JEWELRY, FURS SILVER, CAMERAS, Etc.
AMERICAN STATE PAWNERS
Immediate Cash at Low Interest Rates
Member of Chicago Assn. of Commerce
37 So. Wabash Ave., 3rd Fl.

Advertise in the Tribune

Andes Candies

Is that nice—turning your back on your public?

Maybe not, but two's company as you may have heard.

So you want to be alone?

Yes, with one big exception.

And what could that be, you exclusive people?

A box of ANDES CANDIES—it's always good company, too!

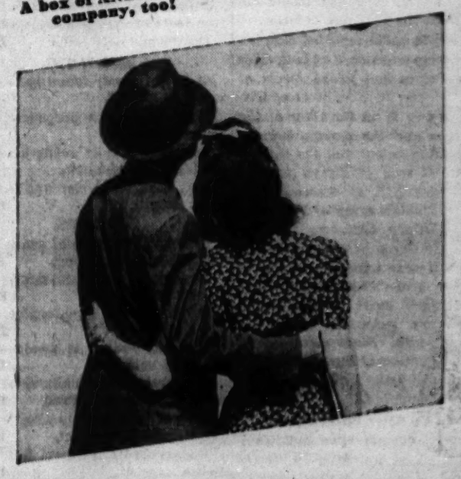

In Candies Andes

VISIT OUR NEW LOOPSHOP DEARBORN AND MADISON

First in fine quality—in wholesome goodness. Andes Candies are *deliciously different*. The peak of all candies in the opinion of Chicago's critical candy buyers. Take home a box today.

3 CHOICE ASSORTMENTS

SANDRA, 50c lb. (approx. 30 pieces)
MONOGRAM, 70c lb. (approx. 45 pcs.)
SOPHIA MINIATURES, lb., $1.00 (approx. 85 pieces)

Mail Orders to 4430 North Clark Street, Chicago
Add 10c a Pound Extra for Packing and Shipping

50 SHOPS IN CHICAGO AND SUBURBS
See Phone Book for One Nearest You

Fashions on Parade

Presented by STEVENS BUILDING SHOPS
State St. Dining Room—12:15 and 1:15
TUESDAY, AUGUST 19th

LUNCHEONS
50c • 55c • 65c
Eleven to Five
FRIED CHICKEN DINNERS 95c
Other Dinners 80c to $1.25

Tracy's RESTAURANT
17 N. STATE
16 N. WABASH
8TH FLOOR
and
ON THE AVENUE
540 N. MICHIGAN
STEVENS BUILDING

A SMALL DEPOSIT HOLDS YOUR COAT

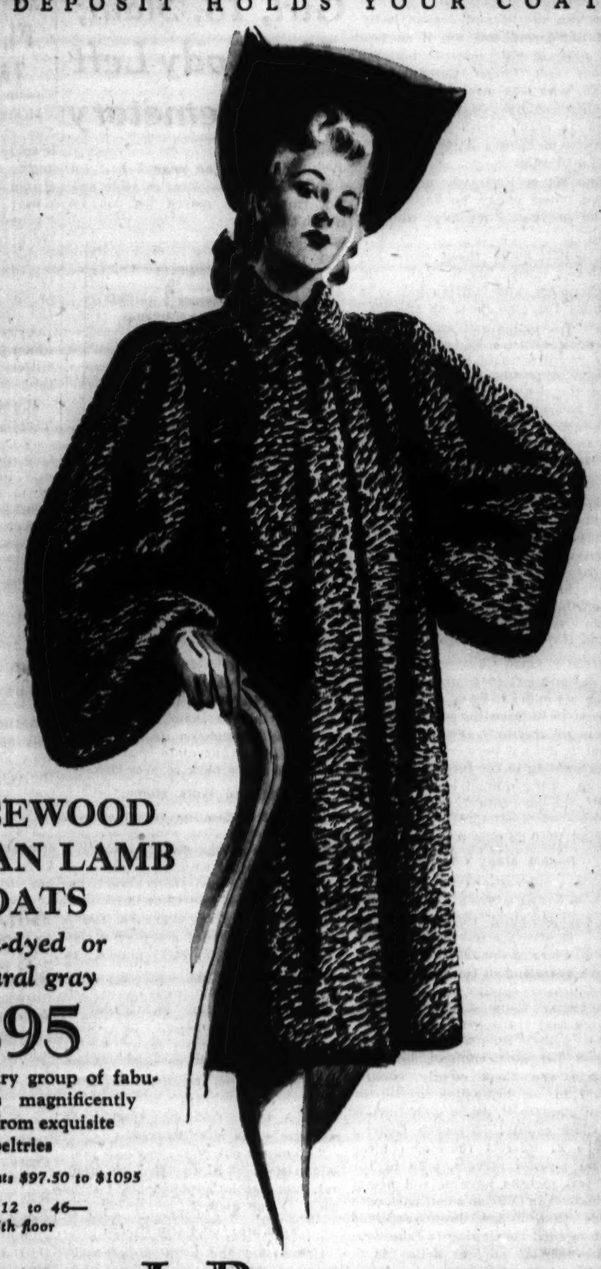

BRUCEWOOD PERSIAN LAMB COATS
black-dyed or natural gray
$395
A great luxury group of fabulous coats magnificently crafted from exquisite peltries
Other fur coats $97.50 to $1095
Sizes 12 to 46—5th floor

MAURICE L ROTHSCHILD
State at Jackson

REGULAR HALF-YEARLY
SALE
SUMMER COATS—$9.95
formerly priced at $14.95
PECK AND PECK
One Store Only—28 S. Michigan Avenue

CROSSWORD PUZZLE

ACROSS.

1. Possessive pronoun
4. Maxim
9. Gait setter
14. Greeting
15. Pointless
16. Over
17. Dress stone
18. Tea
19. Alts
20. Chew
22. Prepare with alum (Tanning)
23. High in the scale
24. Land measure (Pl.)
26. Charge upon property
28. Thorobred horse
32. Compensating
34. Crown
35. Stamp
36. Huge
38. Pronoun
41. Modern
43. Cry
44. Deer
45. Affecting
48. Beverage
50. Eschew
51. Guardian
56. Tear
57. Terror
58. Swap
59. Age
61. Pile
63. Bookcase section
64. Light craft
67. Ringworm
69. Tibetan gazelle
70. Almost
71. Tool
72. Earlike projection
73. Analyze grammatically
74. Small fish
75. Letter

DOWN.

1. Airplane garage
2. Show
3. Deem
4. Viper
5. Restricted meals
6. Soluble salt
7. Incandescent
8. Complement of hook
9. Bucket
10. Restrain oneself
11. Pass between peaks
12. Night before
13. Thing (Law)
21. Plant of the fields
23. Indefinite article
25. Caught in a net
27. Shield
29. Pace
30. Seed appendage
31. Posterior
33. Convene
34. Writing pad
37. Ruminant
38. Box
39. Own
40. Short jacket
42. Swab
46. Horribly ugly
47. Brain
49. Beige
52. Fruit
53. Mat
54. Distasteful
55. Labels again
57. Note
60. Network
62. Pare
64. Top piece
65. Camel's hair coat
66. Negative correlative
67. Tasmania (Abbr.)
68. Knack

PUZZLE OF MONDAY, AUG. 18, SOLVED.

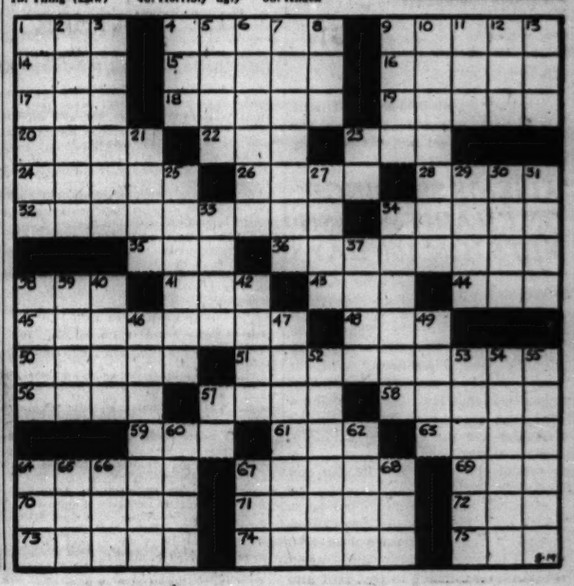

Maternity
GIRDLE

Light Weight • Comfortable • Does Not Restrict

$3.98

Physicians approve its design. Knitted surgical elastic front with coutil back. Back-lacing gives extra support. Adjustments made as necessary.

Uplift Bra $1.79
Maternity Slips....$1.98
2-Pc. Slack Suits...$3.98

Clearance Maternity
DRESSES
For Now and Later Wear
$3.95 to $6.95 Values— $2
$7.95 to $10.95 Values— $3
$10.95 to $16.95 Values— $5

THIRD FLOOR
Lane Bryant
101 N. WABASH AVE.

JEWEL

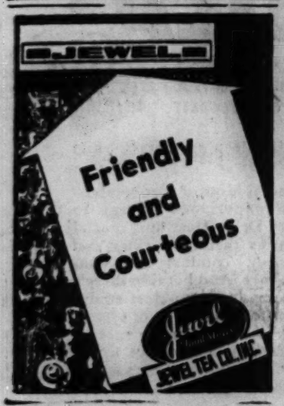

Lasso That Longing . .
. . . for good food and drink. Bring it in here! You'll find it satisfied as never before. Come in today, won't you? Trophy Bar open till 4 A. M.
Ricketts
CLARK AT DIVERSEY
Open All Night — Free Parking

HIGH SCHOOL
FOR ADULTS
COMPLETE IN 10 TO 15 MONTHS
Thorough preparation for College entrance and for professional schools.
Day—Evening—Home Study
PRE-LEGAL in 9 MOS.
Inquire for Details
ACADEMY FOR ADULTS
30 W. Washington St. Franklin 0144

[ADVERTISEMENT]
INDIGESTION
may affect the Heart
One trapped in the stomach or gullet may act like a hair-trigger on the heart. At the first sign of distress smart men and women depend on Bell-ans Tablets to set gas free. No laxative but made of the fastest-acting medicines known for acid indigestion. If the FIRST DOSE doesn't prove Bell-ans better, return bottle to us and receive DOUBLE Money Back, 25c.

Sells 3,400 Partitions!
TRIBUNE WANT AD PULLS 30 REPLIES WEEKLY FOR 4 WEEKS!

Hirsch Partitions, 4342 S. State street, ran a want ad in the Tribune for four weeks, offering veneer and fibreboard partitions. The ad pulled an average of 30 replies weekly for the four weeks, and sold 3,400 partitions!

Regardless of what you want to sell, rent, trade or buy, Tribune circulation, over 1,000,000 every day of the week, reaches the largest audience of your best prospects. Printing more want advertising than all other Chicago newspapers combined, the Tribune is the long established want ad market watched by men and women who seek opportunities of many kinds.

Call SUPerior 0100 — Want Ad-Viser. If you are a telephone subscriber, you may charge your Tribune want ad.

OFFICER DEFENDS NEGRO TROOPS IN ARKANSAS STRIFE

They Weren't Disorderly, He Contends in Letter.

Colored troops of the 94th engineers, from Fort Custer, Mich., gave no provocation for the trouble which developed last Thursday near Prescott, Ark., between the troops and Arkansas state police, according to a letter received in Chicago from a white officer in the regiment.

At the time citizens and police charged that the troops had hurled insults at passing motorists, and had been otherwise disorderly. When the 1,100 colored men of the unit were ordered to Arkansas, 22 became AWOL. After the altercation, 52 more disappeared.

The Letter's Version.

The letter said that the white lieutenant who commanded the colored platoon involved was struck by a state policeman when he started to explain that the troops had caused no disturbance while marching along a highway to a new bivouac area. Unarmed military police were unable to intervene because the state police covered them with riot guns and pistols, the writer said.

The trouble, which followed nearly a week of incidents, began when several cars of state police ordered the colored troopers off the road into a ditch, the letter said.

Lieutenant is Pushed.

The writer said that the incident occurred as follows:

"A police officer ran down the road, ordering the men into the ditch. He ordered the white lieutenant off the road, and then pushed him when he did not move fast enough. The lieutenant continued toward the main group of police.

"There a police sergeant was saying he was 'going to teach these ——niggers to respect white pople. The lieutenant started to explain that he had been with the men and that there had been no disturbance, but he never got to say it.

Struck in Jaw.

"One police officer snatched off his glasses with his left hand and struck him in the jaw with his right fist. The lieutenant spat blood, and one of his teeth was loosened. While this was going on three policemen with riot guns and two with drawn pistols covered the lieutenant and two military police officers. Several trucks of military police were present, but they were unarmed and unable to do anything."

The letter said that "all officers from the maneuver area" are angry about the incident, and that there is a movement afoot among them to request that Arkansas be removed from the list of maneuver areas and the entire state be placed out of bounds for military personnel.

Police Beatings Charged.

The letter also said that some of the writer's troops have been "almost run down deliberately on the highway," and that several colored troopers were beaten, one severely, by state police in Prescott on Wednesday night. According to the testimony of three sergeants who were present, the latter incident was not provoked by the soldiers, the letter stated.

It also told of several soldiers being beaten by state police while walking post at the entrance to the unit's bivouac area.

"The treatment of all soldiers, both colored and white, by the state police and civilians has been despicable," according to the letter.

UNLIGHTED ARMY TRUCK BREAKS COLONEL'S BACK

Conway, Ark., Aug. 18 (AP).—Lieut. Col. Coger M. Still, Omaha, Neb., attached to the 63d infantry of the sixth division was injured critically today as the troops from Fort Leonard Wood, Mo., moved into Camp Robinson in a simulated attack.

Attendants at a hospital said Col. Still suffered a broken back, a broken right leg and head injuries.

Sixth division headquarters at Camp Robinson said the colonel was directing traffic in a simulated attack during the night when he was struck by a four ton army truck, operating without lights under orders.

Authorities said the accident was unavoidable and no carelessness was involved.

Graveyard of World War Shipping

[Associated Press Photo.]

The hulls of scores of ships built during the World war lie rotting in the Potomac river near Smith's Point, Md.

GEN. LEAR DENIES MEN'S MORALE IN 2D ARMY IS POOR

Soldiers Do Dislike the Draft Extension, Tho.

BY CAPT. M. M. CORPENING.
[Chicago Tribune Press Service.]

Prescott, Ark., Aug. 18.—Lieut. Gen. Ben Lear, commander of the 2d army and in charge of 2d army maneuvers here, today questioned published reports of poor morale in the expanding armed forces. The general said he believed that morale was good. Then he addressed his staff officers on methods to maintain and improve morale among the enlisted personnel of the command.

Gen. Lear told his staff of an inspection tour made by a morale officer sent out from Washington. "The officer traveled in civilian clothes, in a civilian automobile, and picked up hitch-hiking soldiers," said Gen. Lear. "He talked to them and reported the morale was good."

See U. S. Breaking Contract.

Conversation with individual soldiers, and soldiers in groups, however, tends to substantiate at least in part the published reports of low morale in the 2d army. The greatest blow to the enlisted personnel is the act whereby congress extended the time draftees must serve from the orginal 12 months to two and one-half years. The soldiers see no reason for this breaking of what they believed was a contract with Uncle Sam, and they avail themselves of every opportunity to say so.

A regimental officer reported that 250 men in one unit of 800 came to headquarters to register their dissatisfaction with the extension law.

Old Officers Affect Morale.

Another great hindrance to good morale, said another staff officer, is the age of senior officers, which prevents them from knowing first hand what is going on in the field.

Of the 12 general officers here, Gen. Haskell is the oldest, at 63 years, and Brig. Gen. C. C. Hafner, 46, is the youngest. The average age of the generals is 56.

Of the colonels here, J. J. McKinley, 64, is the oldest. James Andrews is the youngest, at 45. The average age of colonels is 53.

8TH PEACE PLANK LEAVES BRITISH PRESS CONFUSED

[Chicago Tribune Press Service.]

LONDON, Aug. 18.—Newspapers here still are trying to analyze the eight point war aims of President Roosevelt and Prime Minister Churchill and speculate on how they will be achieved. Even the last point, eliminating force as the dominant power among nations, is not entirely understood or subscribed to by the London Times which says:

"In the period which may be fairly long between the end of active hostilities and the final settlement, the powers which have broken the Nazi yoke must be content to keep their military strength in being."

Later it suggests that the key to disarmament lies "in control of what used to be called the 'war potential,' that is heavy industry and vital war material. Disarmament thus becomes economic rather than a strictly military problem."

MAN STRUCK BY STREET CAR DIES.

An unidentified man, about 55 years old, died last night in County hospital of injuries suffered earlier in the day when he was struck by a Milwaukee avenue street car near Logan boulevard.

FINNS HONOR OFFICER WHO LED CAMPAIGN TO REGAIN SORTAVALA

HELSINGFORS, Finland, Aug. 18 (AP).—Col. Antero Johannes Svensson was made a knight of the Mannerheim order today for "skilfully led operations which liberated Sortavala, the capital of Ladogan Karelia." The Finns officially claimed Sortavala fell on Friday night.

President Risto Ryti, congratulating Field Marshal Mannerheim on the conquest, said:

"Thru these successes we have taken a long step toward peace."

Two Finnish flyers were decorated for heroism. Credited with shooting down 18 enemy planes, Second Lieutenant Oiva Tuominen was named a sixth knight of Mannerheim. The first class cross of freedom was bestowed upon Maj. Gustav Magnussoh, commander of a fighter squadron.

Col. Arne Somersalo was killed yesterday leading an action against the Russians only a day after he received the Freedom cross, first class, for bravery in leading a motorized unit under fire.

LABOR IN BRITAIN OPPOSED TO REDS DESPITE ALLIANCE

[Chicago Tribune Press Service.]

LONDON, Aug. 18.—The 73d annual Trades Union Congress, meeting in Edinburgh Sept. 1 to 4, will be confronted with the delicate problem of formulating the precise relationship it is to adopt toward communists, now that soviet Russia has become the ally of the British government.

The present conclusion, it is stated, is that the Trades Union congress and the Labor party should refuse to associate with the communist party, altho it appears certain that such demands will be discussed.

Proposes a Law to Warn of War News Propaganda

[Chicago Tribune Press Service.]

Washington, D. C., Aug. 18.—If Representative Lewis D. Thill [R., Wis.] has his way, newspaper readers will be put on the alert for propaganda in dispatches originating in warring nations. He introduced a bill today which would require newspapers to display, in connection with all dispatches from foreign correspondents, this warning: "News matter derived from foreign correspondents located within countries at war usually is censored. The reader is cautioned to be wary of propaganda."

NAZIS HAIL 'NEW' BATTLESHIP, BUT SHROUD IDENTITY

(Picture on back page.)

BERLIN, Aug. 18 (AP).—A picture of a warship described in captions as "a new German battleship" firing her 15 inch guns appeared in newspapers today following a statement by Vice Admiral Walter Warzecha that the German navy must show offensive spirit.

The newspapers did not explain whether they meant the 35,000 ton Tirpitz, which has been completed for some time, or another ship.

[Jane's Fighting Ships, British naval manual, lists two 35,000 ton battleships as under construction by Germany. There were to have been four battleships of the same class but the first to be completed, the Bismarck, was sunk by the British after the Bismarck had sunk the battle cruiser Hood last May.]

England to Seek Clipper Plane Priority for Officials

[Chicago Tribune Press Service.]

LONDON, Aug. 18.—The British government is likely to make representations to the United States to facilitate priority passages in Clipper planes from Lisbon, Portugal, for British officials traveling on government missions, the Daily Telegraph said today.

Helmet Hits Power Wire; 'Black Horse' Private Dies

Camp Polk, La., Aug. 18 (AP).—Private Robert Duesing, 24, of Troop D, 160th "Black Horse" cavalry of Chicago, was killed today when his steel helmet struck a low hanging power line, knocking him from his mount. He was on patrol with 50 horsemen.

Jerrems
Semi-Annual Sale
LAST 10 DAYS
Final Reductions

All merchandise offered in this sale from our regular stock of traditional Jerrems character and quality.

YEAR AROUND WEIGHT SUITS TOPCOATS AND OVERCOATS
Were $40.00 ..... NOW $31.50
Suits and Topcoats Only
Were $45.00 ..... NOW $36.50
Were $55.00 ..... NOW $44.50
Were $65.00 ..... NOW $48.50

English Burberry Topcoats and Overcoats at proportionate reductions.
Winter coats fitted now will, on request, be stored in our vaults until October and charged as of November 1st.
Alterations at cost

HABERDASHERY
(Michigan avenue store only.) Reductions on shirts, sport shirts, pajamas, neckwear, hose, etc.
Convenient 3-Month Payment Plan

324 S. Michigan Ave. Just south of Jackson Blvd.
7 S. La Salle St. Just south of Madison St.

MANDEL BROTHERS
Come to Mandel's
College Fashion Show
Tomorrow at 3 P. M.
See bright young college fashions on parade—selected by Mandel's college staff who know what's absolutely "tops" for campus, date and "dorm" wear! The time: Wednesday at 3:00 P. M.
Tea Room—Ninth Floor

THE QUALITY STORE OF QUALITY STREET

«CUSTOM-STITCHED»
Cashmere Covert
2-pc. Suit
29.95

Our popular new Autumn coverts, with lasting beauty of fabric and traditional Kerman quality in fine custom-stitching. Another Kerman success suit for campus or country, town or travel. Sizes 10 to 18 in New beige, olive, green, blue, rust.

KERMANS
ONE-SIXTY NORTH MICHIGAN AVENUE - CHICAGO

[ADVERTISEMENT]
KIDNEY TROUBLE
Stop Getting Up Nights
To harmlessly flush poisons and acid from kidneys and relieve irritations of bladder so that you can stop "getting up nights," get a 35 cent package of Gold Medal Haarlem Oil Capsules and take as directed. Other symptoms of kidney and bladder weaknesses may be scant, burning or smarting passage — backache — leg cramps — puffy eyes. Get original GOLD MEDAL Haarlem Oil Capsules. Money back if it fails.
Advertise in the Tribune

[ADVERTISEMENT]
Wife Wins Relief From Neuritis Pain
Thousands who suffered from the torturing pains of rheumatism, sciatica, lumbago, neuralgia and neuritis are certainly happy over their discovery of NURITO. Now they have found a quick-acting formula which speedily relieves those exhausting muscular aches and pains. NURITO is trustworthy and dependable—contains no opiates. If you want to feel again the joy of relief from pain—so you can work in peace and sleep in comfort—be wise and try NURITO under the remedial guarantee. If the very first three doses do not relieve that cruel pain to your satisfaction—your money will be refunded. Don't suffer. Ask your druggist today for NURITO on this guarantee.

APPLICATION FOR $7,500-$11,250 ACCIDENT INSURANCE POLICY
AND SUBSCRIPTION TO THE DAILY TRIBUNE

NOTE: For the sum of 25c preliminary term fee, plus 10c a month in advance thereafter, the Chicago Tribune makes available to its Home Delivery Subscribers and members of their families who reside in the same household a $7,500 Travel Accident Insurance Policy. Insurance coverage eventually increases to $11,250 on continuous renewal. Issued by Federal Life Insurance Co., Chicago. NO MEDICAL EXAMINATION. One policy to a person. Issued only to applicants over 10 and under 70 years of age.

Mail this Coupon to the Chicago Tribune. SEND NO MONEY. Accredited representative will call and collect 25c. Official Carrier will collect monthly thereafter for Insurance and Subscription. Insurance will lapse if subscription is stopped.

☐ I hereby order the Daily Tribune delivered to my home by Carrier six days a week, starting immediately, for which I agree to pay the regular rate.
☐ I am a Home Delivery subscriber and agree to continue.

Do you apply for this $7,500 Travel Accident Policy?.....
(PLEASE PRINT)
Your Name?..... (First Name, Middle Name, Last Name)
Address?..... (Number, Street) Apt.?.....
..... (City, State) Phone?.....
Your Age?..... Date of Birth?..... (Month, Day, Year)
Are You Blind or Deaf?..... Are You Crippled?.....
Name of Person to Whom Insurance Is to Be Paid in Case of Your Death? (Beneficiary)
..... Relationship.....
(First Name, Middle Name, Last Name)
Applicant's Signature..... Sign in Own Handwriting

NOTICE: Orders for Home Delivery of the Tribune are acceptable only from persons residing where such service is maintained and are subject to rejection by the Tribune. All applications for insurance are subject to rejection by the Federal Life Insurance Co. Insurance does not become effective until noon the date policy is issued.
Form A2732—2-39

MILLER Quality FURS

Glamour at a price
August Special $129
• MINK DYED MUSKRAT
• BLACK DYED PERSIAN LAMB
• DYED SKUNK GREATCOAT
• BLACK DYED CARACUL
• GENUINE SILVER FOX
• GLORIOUS DYED WOLF
• GREY DYED PERSIAN LAMB
• DYED MOUTON LAMB
• LEOPARD CAT COAT
• CIVET CAT COAT
—Other Marvelous Values—
Black Dyed Persian....$245
Grey Dyed Persian....$245
Sheared Beaver.....$345
Dyed China Mink.....$375
Magnificent Mink ... $975
Budget if you wish! Trade in Your Old Furs!
MILLER FUR COMPANY
166 No. Michigan Ave.
Open Every Night Till 9

Persian lamb & silver fox trimmed hats $7.95

ROTHMOOR & BRUCEWOOD COATS
the finest of the fine
$129.50
Laden with precious silver fox—gleaming Persian lamb or costly mink—these coats are like fabulous gems—the very finest of the fine
Sizes 12 to 44—other fur trimmed coats $58 to $595—
5th floor
A SMALL DEPOSIT HOLDS YOUR COAT
MAURICE L ROTHSCHILD
State at Jackson

Know someone in U. S. training? Send him

Mrs. Snyder's

Do *you* know a lonesome boy in training somewhere? A sailor, an army man, flying cadet, marine? Do *you* know that ALL you need do to give him a *grand* boost, a *treat* . . . is THIS: Write his name and military address on a label *in any Mrs. Snyder's shop*, tell us WHAT to send him, tuck in a card with your name so he'll know it's from you (we have the cards, too), and pay a bit extra for postage. We'll do the rest. What *could* be finer?

An attractive METAL CONTAINER packed with my SUMMER SPECIAL of caramels, brittles, chewies, nut candies, jellies and cocoanut pieces. After the candy's disappeared the metal box will make a grand kit for storing small personal belongings. Two sizes,

$2.55 $3.75

MRS. SNYDER'S CANDIES

96 shops in Chicagoland . . . Tel. Central 3116

Out-of-towners send orders to 119 N. Wabash Av. CHICAGO

WE'RE READY WITH THE CASH

whenever you want to borrow some money

SIMPLIFIED LOAN METHOD

Loans $10 to $300

FAMILY LOAN CORPORATION

LOOP
202 S. State St., Cor. Adams, Century Bldg., Rm. 301 Telephone WABash 2994

LOGAN SQUARE
3147 W. Logan Blvd., cor. Kedzie, 2nd Fl. Near "L" Terminal SPAulding 4100

NORTH-SIDE
6349 N. Western Ave., Cor. W. Devon Rm. 206, Devon Bldg., Tel. BEargate 4121

WEST-SIDE
4806 West Madison St., Near Cicero, Next to Walgreen Tel. MANsfield 4211

SOUTH-SIDE
2105 E. 71st Street, East of Bryn Mawr L C. Station, 2nd floor DORchester 2811

SOUTH CHICAGO
9113 Commercial Ave. (opp. Goldblatt Bros.), Lincoln Bldg., Rm 10. REGent 6220

[ADVERTISMENT]

WAKE UP YOUR LIVER BILE—

Without Calomel—And You'll Jump Out of Bed in the Morning Rarin' to Go

The liver should pour 2 pints of bile juice into your bowels every day. If this bile is not flowing freely, your food may not digest. It may just decay in the bowels. Then gas bloats up your stomach. You get constipated. You feel sour, sunk and the world looks punk.

It takes those good, old Carter's Little Liver Pills to get these 2 pints of bile flowing freely to make you feel "up and up." Get a package today. Take as directed. Effective in making bile flow freely. Ask for Carter's Little Liver Pills. 10¢ and 25¢.

RESORTS AND TRAVEL.

TOURS.

THE CONVENIENT SOUTHWEST ENTRANCE TO NAVY PIER IS OPEN FOR

Chicago's "1-DAY" LAKE EXCURSIONS

S. S. City of Grand Rapids

Daily 9:45 A. M. | To Milwaukee | $1.75 Round Trip

Home 9:45 P. M. | Sun. & Hol. | $2.00

Convenient Free Parking at Entrance to Pier Phone Delaware 4949

MOONLIGHT SKYLINE CRUISE

Nightly 10:15 to 12:30 MUSIC—DANCING—FUN 75c

DOCKS: NAVY PIER

Ocean Travel.

Matson Line to Hawaii NEW ZEALAND-AUSTRALIA

The glorious South Sea regions . . . sponsored by luxurious Matson liners. Sailings every few days from California. 230 North Michigan Avenue, Chicago, RANdolph 0344

S.S. LURLINE • S.S. MARIPOSA • S.S. MONTEREY • S.S. MATSONIA

BRAZIL URUGUAY ARGENTINA

Via the GOOD NEIGHBOR FLEET

Fortnightly Sailings from New York

MOORE-McCORMACK LINES, INC. Ran. 6840

REAL ESTATE ON THE MOVE

SELLS 5-ROOM BUNGALOW!

14 PROSPECTS ANSWER TRIBUNE WANT AD!

H. W. Heidke, 5552 Warwick avenue, offered a 5-room bungalow thru a Tribune want ad. One of the 14 prospects who answered the ad bought the property.

Cash in on your real estate now!

Tribune circulation, over 1,000,000 every day of the week, reaches Chicago's largest audience of real estate prospects. Because the Tribune prints more real estate want advertising than all other Chicago newspapers combined, it is the long established real estate market watched by prospective home owners and real estate investors.

If you are a telephone subscriber, you may charge your Tribune want ad. If you prefer, a Tribune representative will call on you at your office, store or home.

TO SELL REAL ESTATE, CALL Superior 0100-Want Ad Viser

ATLANTIC BATTLE TAKES A HOLIDAY FOR CHURCHILL

Flags Fly on Ocean, but No Enemy Is Seen.

[By a special correspondent of Reuters, British news agency.]

ABOARD A BRITISH DESTROYER, Aug. 18.—The British battleship Prince of Wales bearing Prime Minister Winston Churchill has reached a home port to end the war leader's remarkable round trip journey across the Atlantic to meet President Roosevelt.

Escorted by destroyers of the royal navy and the royal Canadian navy the battleship broke her homeward voyage to allow Mr. Churchill to pay a day's visit to Iceland where he took the salute at a march-past [review] of British and American troops stationed there. He made a short speech to the troops.

Never Sighted Hostile Craft.

I was on board one of the British destroyers which formed the escort on the homeward trip, but never once did we sight any hostile craft in the air, on the sea, or beneath the sea.

It was a glorious afternoon as we sailed out of the naval base to keep our rendezvous with the Prince of Wales somewhere in the north Atlantic and at that time no one except the captain of the ship knew the importance of the task which lay ahead of us.

Early one morning some days after leaving the naval base we sighted a smudge on the horizon and as we approached we could see thru our glasses the immense outline of a giant battleship flanked on both sides by Canadian destroyers.

U. S.-Built Planes Patrol Sea.

We approacned from head on, and as we swooped in to take our position, there was a sudden flurry of destroyers all around the battleship.

In a very few minutes, however, we had turned around and with a slight increase of speed we had taken our positions and were zig-zagging with the other warships.

During the afternoon Catalina [United States-built] flying boats patrolled the air over us and one of them reported there was a large convoy some 50 or 60 miles ahead bound for Britain. The prime minister had never seen a large convoy at sea, so with slight alteration of course we made toward them.

After two or three hours we could see the convoy on the horizon. It was an incredible sight. As far as the eye could see there were ships, tankers, freighters, supply ships, big ships, little ships, ships of every conceivable size and sort.

Convoy 8 Miles Long.

They were ranged in lines—in all over eight miles of ships. Around them scurried their escort of corvettes and former American destroyers keeping stragglers in line and always ready for the possible approach of danger.

We steamed straight toward them and then passed right thru the middle of the convoy. Each of the Prince of Wales' escorts chose its opening amongst the ships and as we dashed thru the lines of merchantmen we could see that they realized who was paying them this novel visit.

We saw men running to hoist the "V" signals in flags while others stood on deck cheering and waving.

The Prince of Wales had cocked up all her great 14 inch guns to their highest levels and if Mr. Churchill was thrilled it was nothing to the excitement that it caused amongst the vessels of the convoy.

Pass Back Thru Ships.

We steamed on to perhaps two miles ahead of the convoy and then the Prince of Wales and her escort turned around and once more we went thru the lines of wallowing ships.

Every merchantman had had time to hoist flags and the crews lined the rails waving caps and shouting.

We wished them Godspeed and then resumed our original course, which was to bring us to Iceland. Here we made a day's stay and in the evening sailed again for England.

Earlier in the day in which we met the convoy the Prince of Wales carried out a practice shoot with her anti-aircraft guns, watched by the prime minister and his party.

Fires Smoke Shell First.

She first fired a smoke shell which exploded into a compact ball of smoke high up in the sky. Using this as a target she let loose with her anti-aircraft guns, plastered the area round the ball of smoke with exploding shells.

This was followed up by an exhibition of barrage fire, using every anti-aircraft gun on board. The battleship's sides seemed constantly flaming, so great was the rate of fire, while the air all around her was black with exploding projectiles. It seemed unbelievable that one ship could put up so devastating a barrage.

The journey from Iceland to Britain was quite uneventful. With her escorts screening her, the Prince of Wales reached home safely after the most remarkable trans-Atlantic voyage of the war.

Fire Brigade Picks a Queen

[Acme Photo.]

Miss Jasmine Plant being cheered by firemen of a London brigade after she was selected to reign over brigade's social festivities and aid in drive for benevolent fund.

U. S., BRITAIN TO KEEP WAR AWAY, CHURCHILL TELLS ICELAND CROWD

REYKJAVIK, Iceland, Aug. 18 (AP).—Prime Minister Churchill said during his visit here last Saturday that British and American forces came here "to keep war away from Iceland."

"We came to you as a highly civilized nation which has played a great part in democratic civilization," he told a great crowd in a brief address from a balcony of parliament house.

"We will seek to trouble your own life as little as possible and guarantee, together with the United States, that after the war your culture of the past will be linked with a free future."

Ensign Franklin D. Roosevelt Jr., son of the President, accompanied Churchill here.

Chinese Employes Quit in 4 Big Shanghai Hotels

SHANGHAI, Aug. 18 (AP).—Service in four of Shanghai's largest hotels was paralyzed today as 3,000 Chinese employés quit work and demanded the release of 11 of their union leaders arrested by French police on undisclosed charges. Hotels affected were the Cathay, Cathay Mansions, Metropole, and Hamilton House.

RUSSIANS TO GET GOODS ENGLAND ONCE EMBARGOED

[Chicago Tribune Press Service.]

LONDON, Aug. 18.—Rubber and other raw materials which the minister of economic warfare denied to Russia before the Russo-German war, and requested America to refrain from sending to the soviets, may now be sent to that country in considerable quantities as a result of the new trade agreement between the two nations.

Raw materials Britain is sending Russia include wool for uniforms, hides for army boots, and jute for sandbags. In return, Britain will receive from Russia glycerine for explosives, hemp for ropes, and other raw materials of which Russia has a supply.

Owing to shipping difficulties, the dominions will be asked to coöperate, and supplies will be sent from whichever part of the empire can best meet Russia's needs.

BRAZIL INQUIRES INTO 'MINES' SEEN OFF NORTH COAST

RIO DE JANEIRO, Brazil, Aug. 18.—Vice Admiral José Machado Castro Silva, chief of naval operations, today said Brazilian authorities had no confirmation of reports of mines having been sighted in northern territorial waters. He added, however, that authorities in Recife, Natal, and Fortaleza had been instructed to investigate.

Fleets of small boats have been ordered to comb the seas.

CHURCHILL PLANS BROADCAST ON ROOSEVELT TALK

Returns Home After U. S. Review in Iceland.

LONDON, Aug. 19 [Tuesday] (AP).—Prime Minister Churchill was reported reliably today to have called a meeting of the war cabinet for a first hand account of his secret discussions with President Roosevelt.

The prime minister arrived in London on a special train early today and was greeted at the station by members of his cabinet and American Ambassador John G. Winant. He went to his official residence at No. 10 Downing street for the cabinet session.

Arrangements were being made for Churchill to broadcast to the nation at the earliest opportunity. Brenden Bracken, minister of information, met the prime minister at the port when he debarked from the battleship Prince of Wales to discuss plans for the speech.

Expect Talk Next Sunday.

A Daily Herald columnist said the prime minister in all probability would be on the air next Sunday. BBC officials were silent, however, on the expected broadcast date.

Churchill returned, smiling and waving his hat to the cheering people, amid a stir indicating that Britain in coöperation with soviet Russia was planning some strong move in Iran [Persia] to halt alleged German infiltration on that route to India.

As to his unprecedented trip to sea, it was revealed that the prime minister had inspected British and American troops in Iceland on his way back home.

These were some of the newly disclosed details of the historic meeting:

Mr. Roosevelt visited the Prince of Wales only once on Sunday, Aug. 10. He went aboard for religious services.

F. D. R. Gives Sailors Gifts.

American sailors accompanying the President to the Prince of Wales took cigarets and fruit to the British seamen, and to each of the Britons Mr. Roosevelt himself also took a present accompanied by a card reading "Best wishes. Franklin D. Roosevelt."

[President Roosevelt's gift to each man on the Prince of Wales was a carton of cigarets, some fruit and a half pound of cheese.]

Churchill left Britain aboard a destroyer, supposedly in secrecy. He first transferred to the flagship King George V. and then to the Prince of Wales, which was escorted outward and inbound by destroyers from the home fleet.

The Daily Herald's naval correspondent, A. J. McWhinnie declared tonight that gossip had "jeopardized the life of the premier" right up to the time he landed safely from the Prince of Wales.

"They guessed rightly that he had gone to America," he wrote: "Then somehow the story that he was traveling in the Prince of Wales began to get about. People who know war at sea remembered Lord Kitchener, lost in the cruiser Hampshire off the Orkneys in 1916.

"I do not doubt that Hitler knew the man he hates most was crossing the Atlantic. And who can doubt that he ordered his U-boats and long-range bombers to sink the Prince of Wales at all costs? But they failed."

Warn U. S. on "Policing World."

BERLIN, Aug. 18 (AP).—A German spokesman asserted today that the United States should reflect "before taking on the job of policeman of the world."

Commenting on possible consequences of the Churchill-Roosevelt meeting, he said Washington daily shows a lack of understanding of the European situation.

Official Germany is satisfied that both Iran and Turkey intend to maintain their neutrality and sovereignty, an official spokesman also said.

Refuse to Load Jap Ship with Wool in Australia

MELBOURNE, Australia, Aug. 18 (AP).—Wharf laborers at Brisbane today refused to load a cargo of wool aboard the Japanese liner Kashima Maru when the vessel docked here. They did so later, however, after the government revealed it was to be exchanged for parachute silk.

British to Hold Dentz Until Vichy Makes Prisoner Deal

[Chicago Tribune Press Service.]

LONDON, Aug. 18.—Until the British government receives satisfaction regarding the release of British prisoners, it has no intention of complying with the request from Vichy for the release of Gen. Henri Dentz, former commander of the Vichy forces in the near east, it was stated in authoritative London circles today.

FUR COAT RE-STYLED REPAIRED CLEANED GLAZED STORAGE INSURANCE Extra material if needed at small cost $14

Liberal Allowance Given for Your Old Fur Coat

ESTABLISHED 1915 PHONE DEARBORN 0411-0440

MYSELS FURS

162 N. State, 4th Fl., Butler Bldg.

AMAZING NEW **GIN DISCOVERY!**

★ GREATEST IMPROVEMENT IN GIN IN 300 YEARS!
★ NATURALLY GOLDEN, RICHER, SMOOTHER!
★ MADE BY SECRET PROCESS!
★ WILL CHANGE ALL YOUR PREVIOUS IDEAS ABOUT GIN! TRY IT TODAY!

Seagram's Ancient Bottle Gin

Seagram's Ancient Bottle distilled dry Gin. 90 Proof. Distilled from grain. Seagram-Distillers Corp., New York

CONSERVE FUEL *Automatically*

AUTHORITATIVE TESTS SHOW INEFFICIENT OBSOLETE EQUIPMENT WASTES AS MUCH AS 50% OF THE FUEL—

Automatic

DELCO-HEAT

BURNS FUEL WITH HIGHEST PRACTICAL EFFICIENCY ... PROVIDES ACCURATE DAY AND NIGHT CONTROL OF HOME TEMPERATURE WITHIN ONE DEGREE!

FUEL AND ACCESSORIES GM GENERAL MOTORS

You Have Your Choice of Fuels with Automatic DELCO-HEAT

OIL

Find out how little it costs to install a Delco Oil Burner in your present heating plant . . . or to own a Delco Oil-Fired Boiler or Oil-Fired Winter Air Conditioning System.

GAS

In the Delco Gas-Fired Conditionair you get the finest type of true Winter Air Conditioning. Handsome, compact units for every size home.

Stop wasting *fuel* needed for defense! *Conserve* it . . . in your *home* . . . by replacing inefficient, fuel-wasting heating equipment.

Delco-Heat conserves fuel *automatically*. How? By regulating the flow of air and fuel (oil, coal or gas) for best combustion efficiency; by keeping room temperature economically uniform despite sudden weather changes; by letting you maintain lower heat level during sleeping hours or while you're away.

General Motors' vast combustion experience brings to every Delco-Heat unit special features that offer extra *fuel economy*, comfort and convenience. And because there's Automatic Delco-Heat equipment for every type of system and fuel, you can be sure of *unbiased* heating advice. Come in for details—and start *now* to conserve fuel automatically.

COAL

The Delco Stoker includes the best features found in any good stoker, plus such extra advantages as Rhinohide Lining, Finger-Tip Control, Automatic Air Control.

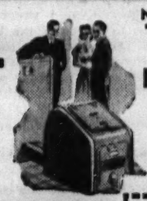

NO PAYMENTS 'TIL OCTOBER | THEN AS LITTLE AS 23c A DAY

3 YEARS TO PAY

PHONE DELaware 5055

Delco Appliance Division

General Motors Sales Corp.

840 N. MICHIGAN AV., CHICAGO IN THE LOOP.

Consumers Co., 111 W. Washington St.

PHONE FRAnklin 4400

FREE! 24 PAGE BOOK— "82 WAYS TO CONSERVE FUEL"

Whether you burn coal, oil or gas . . . fire by hand or automatically . . . you'll profit by reading this book's practical suggestions for correcting big and little causes of heat waste. Get your free copy today. Mail coupon. →

DELCO APPLIANCE DIVISION
General Motors Sales Corp.,
840 N. Michigan Av., Chicago

Send me, without obligation, the items checked:

☐ Factual book, "82 Ways To Conserve Fuel For Defense—Without Sacrifice of Home Comfort."

☐ Full details of how Delco-Heat conserves fuel automatically.

Name_____

Street_____

City_____ State_____

819

JUNIOR DEB SKIRTS AND SWEATERS

$2.95 FOR THE SWEATER $3.95 FOR THE SKIRT

Our Tri-Phi shop is crammed full of exciting new sportswear—swirling pleated skirts in gay plaids or solid colors—classic sweaters in all the new shades. You'll be thrilled with the wonderful values

Other sweaters $1.95 to $7.95—other skirts $2.95 to $7.95—sizes 10 to 16
3rd floor

Maurice L. Rothschild
State at Jackson

STEVENS College Clothes

Truly Ready to Wear

nailhead date dress that's ready at a moment's notice!

A quick zip here . . . a quick zip there . . . and you're ready for your date—that rushing party—the faculty tea! Simplest dress you ever saw—with lines good enough to sing! Lovely Beige fabric of 77% wool and 23% rabbit's-hair. Nailhead-studded for added smack! 9 to 15.

22.95

Jr. Deb Salon—5th Floor

Chas. A. Stevens & Co.
State Street Open 9:45 to 5:45

STEVENS

Guernsey ...

Sueded Cowhide Leather Casuals

By JOYCE
California

5.95 the pair

Joyce has done some exciting young fashions in comfortable, good-looking shoes that will "take" the eye of the campus crowd this season. Sueded Cowhide is soft and rich to look at, very sturdy to wear. You'll love the new colors, too—do see them all—today!

Right: JERKIN . . . in Piecrust or Cream. Center: BUCKLER . . . in Piecrust, Green, Red Clover, Blue Ribbon and Cream. Left: SULKY . . . in Red and Blue, Cream and Piecrust.

Chas. A. Stevens & Co.
State Street Open 9:45 to 5:45

Slipper Balcony—1st Floor—Wabash

SOMETHING OUGHT TO BE DONE ABOUT THIS

Reprinted from The Tribune's collection of Gaar Williams cartoons

SAY, MA, SUPPOSIN' I TAKE AN' STAKE OUT A WHOLE LOT OF FLOWER BEDS AND GREAT BIG WIDE GRAVEL WALKS - WOULDN'T THAT LOOK BETTER'N ALL THIS OLD GRASS
GAAR WILLIAMS +L.M.B. 3-25-30.
Reg. U. S. Pat. Off. Copyright, 1930, by Chicago Tribune-N. Y. News Syndicate, Inc.

LANE BRYANT
COOL, COOL SECOND FLOOR

$12
$19 to $29 Values

Sale of Your Favorite Between Season
Lansmoor COATS

- Fitted and Boxy Styles!
- Black or Navys
- All Beautifully Lined
- Smart Detailing
- Expertly Tailored

Sizes 16 to 20; 38 to 52
16½ to 30½ in the Group

AUGUST SALE OF FUR TRIMMED WINTER COATS
$58 to $288
Sizes 16 to 20; 38 to 56 and 16½ to 30½

OPEN A CHARGE ACCOUNT!
Lane Bryant
101 N. WABASH AVE.

BLENDED WHISKEY
Calvert Distillers Corporation, N.Y.C.

Advertise in the Tribune

'FREE RUMANIAN' UNIT WILL FIGHT AS BRITAIN'S ALLY

Forms at Cairo; Five Other Lands in Line.

BY SAM BREWER.
[Chicago Tribune Press Service.]

CAIRO, Egypt, Aug. 18.—A "Free Rumanian" contingent is being organized here to fight beside the British, it has just been revealed. This makes six countries represented as allies of the British in the middle east. Czechs, French, Greeks, Poles, and Jugo-Slavs form the other forces.

In addition, there is a contingent of Spanish volunteers, chiefly men who came over from the French Foreign Legion during the Syrian campaign.

Men and officers of the allied countries often are seen in Egyptian cities and among the troops outside. Usually dressed in British uniforms, each group also wears the distinguishing marks of its origin.

Caps Distinguish Some.

The French wear a shoulder badge with the word "France" in brass, letters and their officers wear the "Free French" badge, the cross of Lorraine, on the left breast.

The Poles wear a cap with a Polish eagle badge.

The Greeks wear on their caps the Greek rosette of blue and white, with a crown above it.

The Jugo-Slavs wear a forage cap with a flat top and gold and red epaulettes on the sober khaki of their uniforms.

Over War's Long Roads.

Many of these soldiers had long Odysseys before they reached here. A few days ago in the western desert I met a young Polish lieutenant who fled Poland thru Rumania when the Polish debacle came. Eventually he slipped out and got to France, and then, after a few months, went to Syria with a Polish unit in the army of Gen. Maxime Weygand. When the French surrender came, he again got away, joined the British in Palestine, and later was sent here. His case is one of many like it.

Many of these allies have their language troubles. This Pole, for instance, knew nothing but Polish and little German when the war began. Now he speaks good French and passable English.

Men of the same nationality tend to stick together, but their common determination to learn new languages astonishes the British, who are slow to take to a new tongue.

Own Papers Tell the News.

Several of the groups have their own newspapers. Cairo already had four French language papers. The Poles have published a small paper for the last two months in Jerusalem and copies are distributed thru the middle east. The Jugo-Slavs now have the Jugo-Slavenski Glasnik, which is published here in both Serbian and Croatian type.

Aside from the nationalities mentioned, there are representatives of nearly every part of the British empire. They are best distinguished by their headgear—the famous slouched hat of the Australians, the high peaked felt hat of the New Zealanders, like an exaggerated American campaign hat; the turbans of the Indians, and the little, round sun helmets of the South Africans. All have one thing in common—when in action they wear the same type of tin hat.

U. S. Consulate Protests Jap Picketing of Missions

PEKING, China, Aug. 18 (AP).—The United States consulate at Tsinanfu was reliably reported today to have protested to Japanese military authorities against picketing of the American board mission's compounds at Tehchow and Lintsing, both in Shantung province. The American woman missionary in charge at Lintsing, Dr. Alma Cook, was said to have been forced to close the mission hospital and to have been prevented from leaving.

MICHIGAN FIRE CHIEF DIES.

Stambaugh, Mich., Aug. 19 [Special].—Funeral services will be held Wednesday for John Chard, 61 years old, chief of Stambaugh fire and police departments for 25 years, who died yesterday.

Young Refugees Arrive

[Associated Press Wirephoto.]

Four French children arrive in Jersey City, N. J., after flight of their parents from Europe. They are (left to right): Claire Begin, 4; Monique, 5; Paul, 4 months, and Catherine, 2.

BRITISH POUR OUT GOODS TO TURKS IN SPITE OF WAR

Report Lists Big Trade in Vital Supplies.

BY E. R. NODERER.
[Chicago Tribune Press Service.]

ANKARA, Turkey, Aug. 18.—Despite the many demands upon its war efforts, Britain is pouring a supply of "vital raw materials and many vitally needed manufactured goods" into Turkey, according to a report of the United Kingdom Commercial corporation issued here.

The corporation, which handles the wartime foreign trade for the British government, purchased goods "from all over the world, constituting the main source of supply to Turkey" of a wide range of products.

Among the business handled by the UKCC were Turkish government orders for such items as "23,000 tons of steel, 250,000 hides, 10,000 tons of sugar, 25,000 tires and tubes, tin valued at $400,000, tinplate valued at $800,000, a large tonnage of cotton yarn, and quantities of rubber."

Locomotives Among Goods.

The deals with Turkey, according to the report, also included contracts to supply heavy industries, factories and the transport system. One contract was for locomotives and cars valued at more than $3,000,000. Part of these supplies already has arrived in Egypt.

There were also orders for mining equipment, such as narrow gauge railroad supplies, lamps, picks and shovels. Orders for factory equipment included wire, cables, ropes, and "500 tons of copper bars and plates." Other orders were for "railway tires and other repair materials."

Some of this material already is on the way, some is awaiting shipment, and some is in the course of manufacture. Because the Syrian campaign hindered shipments to Turkey, 25,000 tons of merchandise have piled up in the middle east awaiting transportation.

Turkish Goods Purchased.

Last year the UKCC purchased from Turkey goods valued at nearly $3,000,000, including fruit, mohair, flax, hemp, olive oil and tinned fish. Tinplate to can the fish was supplied by Britain. Purchases are continuing.

Referring to purchases, the UKCC report stated that "altho prices paid were in many cases higher than the world market price, this to a certain extent was offset by the higher prices Britain was forced to charge for the sale of goods to Turkey."

An article in a Cairo newspaper recently described how 33 manufacturers in Britain had captured the world razor blade market from Germany since the outbreak of the war.

Seek Canadian Home

Jersey City, N. J., Aug. 18 (AP).—Four French children who felt the terror of war in Europe arrived today with their parents aboard the American export liner Exeter, in from Lisbon. Joseph L. Begin, their father, was a motion picture director in Paris when the Germans approached in June, 1940. With Mrs. Begin and three of the children, Claire, 4; Monique, 5, and Catherine, 2, he fled toward southern France. Finally they reached Portugal, where another child, Paul, was born in Lisbon. They hope to find a home in Canada.

GRANT U. S. FUNDS FOR THREE TROOP CENTERS IN STATE

A telegram received in Chicago yesterday from Senator Scott W. Lucas [D., Ill.] announced that President Roosevelt had approved three recreation projects for service men in Illinois, costing a total of $271,600.

One project, to cost $125,000, will be built at Rantoul for use of the men at Chanute field.

Another project, costing $35,000, provides for the remodeling of a five story building in Rockford for the men at Camp Grant. The third, to cost $111,600, is to be a permanent recreation center in Waukegan for the soldiers of Fort Sheridan and the sailors at the Great Lakes Naval Training station.

BRITAIN TO MAKE WOMEN TAKE VITAL WAR JOBS

1,233,000 Registered but Only 50,000 Working.

BY LARRY RUE.
[Chicago Tribune Press Service.]
[Copyright: 1941: By The Chicago Tribune.]

LONDON, Aug. 18.—Women shirkers will be forced to take urgent war jobs, Ralph Assheton, parliamentary secretary to the ministry of labor, told visitors at the opening of an exhibition of women's war work today.

"I want to make it clear," he said, "that altho there is no conscription of women for the military forces in the normally accepted use of the word, there certainly is compulsion for war work, and compulsion will be applied in cases where this is necessary.

Lack "Surplus Manpower."

"We have not only reached a point where there is no surplus manpower available, but we have reached a point where it is becoming very difficult to satisfy all our important needs."

In announcing a firmer policy for mobilizing women, he said that all women up to 30 years of age would be registered within the next four months; older women will be asked to replace younger women who can be transferred elsewhere, and the choice of occupations will be limited.

Only 50,000 in War Jobs.

Out of 1,233,000 registered, the latest figures show that only 50,000 women have found war jobs. The last registration, June 28, applied to women 23 and 24 years old.

Two girls who volunteered to work on munitions in Birmingham were tried in secret today for refusing to work except in the factory they themselves had selected. The ministry of labor is considering what action to take.

"We were told we would be allowed to choose the factory in which we wanted to work," one of the girls said after the hearing, "and we'll go to prison before we go to the one to which they assigned us."

GERMAN SOLDIER GETS POPE'S AUTOGRAPH—AND STARTS STAMPEDE

ROME, Aug. 18.—A new demand was made upon the good nature of Pope Pius XII. in yesterday's public audience, it was learned today. There were a number of German soldiers among the faithful, and one of them held out a postcard with the pontiff's photograph on it, asking his holiness to autograph it. The pope agreed but found he had started something which could not be finished, for dozens of other soldiers crowded around with postcards, notebooks, and papers.

The pontiff satisfied as many as he could, even signing the photograph of one German soldier's mother, but many supplicants had to be disappointed.

SUSPENDED FINE GIVEN VIOLATOR OF GAS CURFEW

Buffalo, N. Y., Aug. 18 (AP).—A Buffalo gasoline station proprietor who kept his station open after the 7 p. m. curfew received a suspended sentence today on charges of disorderly conduct and resisting arrest.

Wallace Crawford, 29 years old, was haled into court because business was so brisk Police Lieutenant Raymond W. Shaver said the automobiles around his station blocked traffic and created a disturbance. He said Crawford refused to get into the police car after his arrest.

Crawford told the court he had not closed because he paid $75 for a license to run the station. Judge Harry M. Zimmer fined him $50 but suspended execution, asserting he could not prohibit him from selling gasoline after 7 p. m.

The closing of filling stations in eastern states from 7 p. m. to 7 a. m. has been asked by Interior Secretary Harold L. Ickes.

Leahy, U. S. Vichy Envoy, Visits Berne, Switzerland

BERNE, Switzerland, Aug. 18 (AP).—Admiral William D. Leahy, United States ambassador to Vichy, France, arrived here today with Mrs. Leahy. He said he came for "good food and fresh air" and had no official business. Leahy said he believed the Roosevelt-Churchill declaration impressed the French profoundly.

Why SHOULD your secretary write your letters TWICE?

She *shouldn't!* There isn't *any* need for it. If she sits for an hour or more at your desk "taking" dictation, then sits for an equal amount of time at *her* desk deciphering and typing, *that's* doing your letters TWICE and one of them isn't necessary and YOU PAY FOR BOTH TIMES. Isn't it a silly waste? Have you *realized* it? Why *should* she do her stuff twice? Why *should* you pay for such? Why don't you find out about EDIPHONES (the Edison dictating machines)? We'll teach you to use them . . . in two minutes. Those two minutes will save *thousands* of dollars for you whether yours is a *large* or *small* concern. Ask us to PROVE we can save you money.

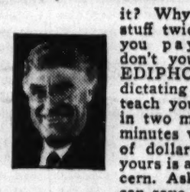

CALL THE EDIPHONE FRA. 6206
CLIP THIS AD AND HAND TO YOUR PHONE OPERATOR TO CALL US
EDWIN C. BARNES, Pres.
173 W. Madison St.

BRUCEWOOD
dress-of-the-week
$17.95
The "two-piece-look"—Autumn's newest favorite—is a young idea, which makes your waistline look so tiny and minimizes your hips
Sizes 12 to 20
—7th floor
Maurice L. Rothschild
State at Jackson

GUARANTEED SATISFACTION

BRUCEWOOD
2-PIECE SUITS
in cavalry twill or gay plaids
$25
If you like the feel of cavalry twill, here it is at its best. If you like gay plaids, here they are at their smartest—meticulously needled, gloriously styled—for right now—for later on under your coat—and for "back to school"—amazing value for $25
In black, brown, blue, beige and putty.
Sizes 12 to 20.
—7th floor
Lined with lustrous Earl-Glo rayon
Maurice L. Rothschild
State at Jackson

Shayne's Young Idea Shop—SIZES 9 to 17, THIRD FLOOR

AUGUST "ALL-STARS"
featuring favorite
ULSTER-TYPE FUR COATS

August Sale priced for young budgeteers

Here's a break for young budgets! Smart young ulster-style fur coats in such favorite furs as Raccoon, Skunk, and Mouton Lamb...at the season's most exciting low prices! Dependable Shayne quality furs that look like a fortune, yet cost such a little—in this August Sale!

OUR GUARANTEE:
We will refund your money if you can find furs of equal quality at prices lower than ours.

Raccoon...rough and ready, and always right. Just try to wear it out! Notice the new front treatment.
$168

Hats, Third Floor

Mouton Lamb with the deep, soft beauty of Beaver. A "little lamb of a coat" for busy young things.
$98

Black-dyed Skunk... cuddly soft, with swirled sleeve treatment. Equally good over daytime or evening clothes.
$118

John T. Shayne
MICHIGAN AT RANDOLPH STREET

If you live on the South Side

You've signed your last lease—if you take advantage of this new sensational low cost home building program. For example, pictured above is a modern 5-room brick residence, the first of a new series now under construction. Don't buy or build anywhere until you see this amazing bargain with its extra large, landscaped premises (15,000 square feet) of beautiful lawns and garden—in a fine suburban home community similar to and near beautiful Beverly Hills.

YOU GET ALL THIS (and SECURITY, TOO)

- Automatic Oil Heat
- Complete Decorating
- Modern Kitchen with built-in sink and linoleum top cases
- 2 Big Bedrooms
- Bathroom with recessed shower and colored fixtures
- Fenestra Steel Sash
- Bronze Screens
- Solid Brick Walls

It can be yours with a regular FHA approved down payment and as little as—
$34 A Month (Principal and Interest)
(If purchased within 30 days)

We predict this will be sold before it is completed — so arrange to see it now. MAIL THIS COUPON FOR DIRECTIONS.

ADDRESS GX 231, TRIBUNE
Without cost or obligation send full details about new bargain homes and directions how to get there.
Name .....
Address .....
City .....

THE NEIGHBORS — By George Clark

"It's getting late. You'd better wake your father. You know how cross he gets if he's up past his bedtime."

COMING TO NEW YORK?

IF BUSINESS BECKONS YOU TO NEW YORK... STAY AT THE McALPIN. THIS HOTEL AND "BIG BUSINESS" ARE NEXT DOOR NEIGHBORS.

TIMES SQUARE IS ONLY FIVE MINUTES AWAY.

YOUR ROOM, OF COURSE, IS ALWAYS LUXURIOUSLY RESTFUL

1 Block from Penn. Station.
B. & O. Motor Coaches Stop at our Door.
Rooms with Private Bath
SINGLE from $3.00
DOUBLE from $4.50

HOTEL McALPIN
BROADWAY AT 34th ST.
NEW YORK
Under KNOTT Management
JOHN G. WOELFLE, Manager
For Reservation Call
J. GORDON AIKEN
333 North Michigan Ave.
CENtral 4524

Don't ask for "ROOT BEER" insist on

Hires R-J ROOT BEER
WITH REAL ROOT JUICES

6 12-GLASS BOTTLES plus deposit 25c

This Whiskey is 5 Years Old
BOTTLED IN BOND
PEBBLE FORD
PEBBLEFORD COMPANY
CHICAGO, ILLINOIS
100 PROOF

Subscribe for The Tribune

U. S. TO FERRY PLANES OF WAR TO NEAR EAST

F. D. R. Sets Up Route for British Delivery.

[Continued from first page.]

tablishment of a large base on the west African coast, the protection of which is likely at no distant date to furnish a reason for the dispatch of detachments of the United States navy, American air forces, and possibly American troops.

In this way American armed forces of considerable strength may be assembled within striking distance of Dakar and other strategic points in French northwest Africa which Hitler has demanded that the Vichy government yield to the axis.

Pan-American Blazes Trail.

Pan-American has been the trail blazer for the development of American air bases at Midway, Wake, Enderbury, and Canton Islands in the Pacific. With commercial airports established at these points the American navy has followed with the construction of naval plane bases. In view of this fact particular significance attaches to the concluding statement of the President's announcement that "the importance of this direct line of communication between our country and strategic outposts in Africa cannot be overestimated."

The President long has contended that the United States is threatened with invasion by the Nazis by way of South America from "strategic outposts in Africa," particularly Dakar, which is 1,700 miles from Brazil, and the Portuguese Azores and Cape Verde Islands. In his May 27 broadcast to the world the President dwelt on the danger of these strategic points falling into German hands and intimated that their occupation by the Nazis should be forestalled.

Stupid to Wait, He Says.

He said that "it is stupid to wait until a probable enemy has gained a foothold from which to attack."

Recently the President became aroused by the pressure which it was evident Hitler was bringing to bear on Vichy to gain control of French Northwest Africa. He caused the state department to threaten Vichy with a severance of diplomatic relations if Hitler were allowed to seize Dakar or any other part of this region.

Hitler succeeded in forcing a reorganization of the Vichy government with pro-Nazi Admiral Darlan placed in charge of the national defense and Gen. Weygand, who is anti-Nazi, compelled to take orders from Vichy. So far, however, Vichy has not yielded the African bases to Hitler, and the outcome of this affair is still in doubt.

3 DUTCHMEN PAY WITH LIVES FOR AIDING RAF MEN

AMSTERDAM, The Netherlands, Aug. 18 (AP).—Three Dutchmen paid with their lives today for assisting British flyers who made forced landings on Netherlands territory. Two others were sentenced to prison for life after court martial by German military authorities on charges that they gave food, money, and civilian clothing to the grounded RAF flyers who were said to have been caught trying to reach the channel coast.

Trio Executed As Spies.

BRUSSELS, Belgium, Aug. 18 (AP).—Three Belgians were executed today after being condemned to death by military authorities on charges of espionage.

4,500 Leave Fort Sheridan Aug. 25 for War Maneuvers

Forty-five hundred men and officers of the 40th coast artillery brigade will leave Fort Sheridan on Aug. 25 to participate in the big September war maneuvers in the south, it was announced yesterday. The men are scheduled to arrive at Lake Village, Ark., on Aug. 30. They will travel in trucks. Included in the group are the members of the 61st anti-aircraft coast artillery.

Jap Bombs Hit Cathedral of American Dominicans

CHUNGKING, China, Aug. 18 (AP).—Two bombs struck the cathedral and two hit the convent of the American Dominicans in Klenning, Fukien province, during a Japanese air raid on Saturday, the Chinese Central News reported tonight.

Leaves for Ethiopia

The empress of Ethiopia, who left England yesterday for Addis Ababa.

LONDON, Aug. 18 (AP).—The empress of Ethiopia, who has been living at Bath, left England today for Addis Ababa, the Ethiopian capital. She was accompanied by her daughter, Princess Tsahai. Emperor Haile Selassie, her husband, was restored to his throne last May 5 after British occupation of Addis Ababa in the campaign to drive out the Italians.

STIMSON SPURNS OFFER OF FREE ARMY BUILDINGS

Indianapolis, Ind., Aug. 18 (AP).—William L. Hutcheson, general president of the United Brotherhood of Carpenters and Joiners of America, said today Secretary of War Henry L. Stimson had turned down a union offer to build and give to the war department $25,000 worth of recreational facilities for soldiers.

He said local 101 of the brotherhood in Baltimore in appreciation for work given its members on Fort Meade, the Aberdeen proving ground, and the Edgewood arsenal, all in Maryland, had offered last June 14 to erect at its own expense and donate a recreational building at the fort and bowling alleys at the proving ground. A Washington contractor offered to give his services too.

"The erection of buildings on military reservations and their donation to the government by civic and fraternal or other similar organizations would establish an undesirable precedent and subject the war department to embarrassment," Stimson wrote.

SUIT FOR $12,000 IS FILED AGAINST A CONGRESSMAN

Washington, D. C., Aug. 18 (AP).—Mrs. Louise B. Gove, a department store saleswoman, filed suit in United States District court today seeking $12,567 from Representative Andrew J. May [D., Ky.] and four others on the grounds they sold her worthless stock in a West Virginia manganese mine. Other defendants were Mrs. Julia G. May, wife of the representative; M. A. Martin, and Walter E. Blount of Washington and A. J. E. Mullen of Baltimore. All were described as officers of the Greenbrier Mining corporation.

Mrs. Gove told the court she paid $2,000 for 800 shares of stock in the corporation in 1938 and also lent the firm $567. In addition to seeking recovery of this sum with interest, she asked $10,000 for alleged failure of the corporation's officers to renew a lease on 7,000 acres in West Virginia.

May, who is chairman of the house military affairs committee, issued a statement saying the charges made by Mrs. Gove were "wholly unjustified, absolutely untrue and there is no basis in fact for any such charges."

JAPS CHARGE U. S. INCITES MOSCOW TO WAR ON TOKIO

American Envoy Confers with Foreign Chief.

TOKIO, Aug. 19 [Tuesday]—(AP).—United States Ambassador Joseph C. Grew conferred for hours with Foreign Minister Teijiro Toyoda on matters of utmost importance last evening amid Japanese charges that the United States was inciting Russia against Japan.

Ambassador Grew.

The million-strong soviet far eastern army was reliably reported to be mobilized and stationed along the Siberian border [where persistent reports from the orient say Japan likewise has massed many troops].

A navy spokesman also said at a press conference that Russia had 100 submarines and 110 speed boats stationed at Vladivostok.

Claim F. D. R. Moves Hostile.

The conference of Ambassador Grew and the foreign minister coincided with two long meetings between Eugene H. Dooman, counselor of the United States embassy, and Japanese Vice Foreign Minister Eigi Amau.

It came as the Japan Times and Advertiser, foreign office mouthpiece, described the Churchill-Roosevelt peace aims declarations and their subsequent message to Josef Stalin as an attempt to break down the United States neutrality act and incite Russia against Japan.

"When Japan and soviet Russia are endeavoring to consolidate their peaceful relations, any intervention by third powers toward upsetting this condition cannot be viewed as otherwise than hostile," the publication said. It declared that plans for "joint military action against Japan apparently included soviet Russia."

Assail U. S. Collaboration.

The entire Japanese press assailed Russian-British-United States collaboration and reflected the grave strain on already tense relations with America.

The foreign office was known to be studying closely the American state department's announcement Saturday that Japan had refused to permit 100 Americans to leave the country on the liner President Coolidge.

A government order yesterday that aliens hereafter must obtain police authorization to leave the country complicated the situation. Previously they had been required merely to notify the police.

Among Japanese press statements was a report by the Domei agency that Chiang Kai-Shek's government was planning to establish 14 air bases with British and American aid. Domei also reported from Hongkong that 5,000 American trucks had arrived at Rangoon for service on China's Burma road and that 120 Chinese aviation recruits were sent to Manila for training.

BRITAIN WARNED OF BIG WAR IN AIR IF IT FIGHTS JAPS

Tokio's Plane Force Is Put at 8,000.

BY LARRY RUE.

[Chicago Tribune Press Service.]

LONDON, Aug. 18.—Planes will play an important part in any war that develops from tension in the far east, Britons were told today, and Japan has an estimated force of 8,000 she could throw into the struggle.

The figure was presented by the aeronautical correspondent of the London Times. The 8,000, he said, include all types and many are "mediocre" when judged by western standards.

Japs Get 89 New Fields.

The occupation of French Indo-China provided Japan with many airfields, landing grounds and flying boat bases, 89 landing grounds in all, the writer declared. These, he added, give Japan enormous advantages for an attack against Thailand [Siam], and Thailand, if occupied, would provide 10 more landing grounds on the route to Singapore, the fortress on which Britain bases her might in the far east.

Britain is prepared to meet attack, the correspondent stated. He went on:

"In the last few weeks royal air force reinforcements and more types of American and British craft have been arriving at Singapore in a steady stream. Should hostilities break out, units of the fleet air arm would be immediately available to assist the RAF and the local volunteer air force that has been built up thru provision of flying schools under a scheme of the local government."

British Might Take Offensive.

Britain would not have to remain on the defensive, the writer asserted.

"The possibility cannot be ruled out," he continued, "that some arrangement might be made with China whereby the RAF could use Chinese bases. In that event, Japan would be within range of our long range bombers. If Russia also becomes embroiled in a new eastern war, she would have a strong air force in the east and Tokio and Yokohama would be within reach of soviet bombers operating from Vladivostok [Russian Pacific port]. Russian flyers could also bomb Manchukuo, where Japan is developing oil and other important industries."

JAPS WON'T WAR ON U. S., BRITAIN, SAYS GENERAL

VICTORIA, B. C., Aug. 18 (AP).—Maj. Gen. Arthur E. Grasett, who arrived from Hongkong after being in command of British forces in China for two and a half years, said today he believed Japan would not go to war with Great Britain or the United States.

"The Japanese have never been up against anything good and we're extremely strong now in Malaya," declared the Canadian-born officer. "Any attempt to take Singapore would be a heavy undertaking. Unless she becomes desperate, I believe, Japan will not be so rash as to fight Britain or the United States."

Gen. Grasett, who was accompanied by his wife, has been recalled to London.

DIDN'T TELL JAP U. S. SET TO FIGHT HITLER, SAYS GEN. VAN VOORHIS

[Chicago Tribune Press Service.]

BALBOA, Panama Canal Zone, Aug. 18.—Lieut. Gen. Daniel Van Voorhis, commander of the United States army in the Caribbean area and the Canal Zone, today denied emphatically he had told Juji Kasai, a member of the Japanese parliament, "The preparations of the United States to fight Germany are now complete. . . . We shall enter the European war before long."

Lieut. Gen. Daniel Van Voorhis.

The report was cabled to the Tokio newspaper Yomiuri by Kasai, who is touring South America with a parliamentary delegation, and then cabled back to America by an American news service.

The general said he told Kasai the United States had no quarrel with the Japanese people as such, but that there could be no sound friendship while Tokio was a member of the Rome-Berlin axis.

POLICE STATION ON WHEELS WILL AID STATE FORCE

Illinois is to have a gigantic mechanical crime fighting device that will boast some of the features of an army tank, some of the comforts of a family trailer, and some of the facilities of a hospital, a school, a chemical laboratory, and a police station, according to an announcement from the office of Gov. Green yesterday. It will be a crime detection laboratory on wheels, a life saving station to be sent wherever needed, and a traveling detective bureau to be used by the Illinois Highway police under Chief Leo Carr. Among its equipment will be diving suits.

The laboratory will be built from specifications to be outlined by T. P. Sullivan, director of the state department of public safety. Sullivan expects it to be of aid in crime prevention as well as detection and to be helpful in guarding against sabotage in plants producing preparedness material.

Vichy Orders Indo-China to Trade with Japan Only

VICHY, France, Aug. 18 (AP).—An order prohibiting French Indo-China from having any outside trade relations except with Japan became law today by a decree in the official journal.

FUR COAT
RE-STYLED
REPAIRED
CLEANED
GLAZED
STORAGE
INSURANCE
Extra material if needed at small cost
$14
Liberal Allowance Given for Your Old Fur Coat
ESTABLISHED 1915
PHONE DEARBORN 0411-0440
MYSELS FURS
162 N. State, 4th Fl., Butler Bldg.

We hope we'll be pardoned for harping on a subject that is sweet music to our ears, because it is important information for every advertiser in the New York market: From 1919 through today, The New York Times has led* all New York papers in advertising volume!

★ Because of its big circulation—more than three-quarters of a million on Sundays, almost half a million week-days.

★ Because its readers are concentrated in the income groups that buy the greatest quantity of all advertised products.

Siroil
FOR SALE AT ALL DRUG STORES

SIROIL Has Become Internationally Famous

During the past five years the beneficial effects of SIROIL on external psoriasis lesions have been enthusiastically acclaimed in the United States, Canada, Mexico, in several countries of Europe, in South America and in South Africa. This fact is mentioned to show that the merit of SIROIL is sufficiently great to have given it world-wide prestige.

SIROIL tends to remove the crusts and scales of psoriasis which are external in character and located on outer layer of skin. If or when your psoriasis lesions recur, light applications of SIROIL will help keep them under control. Applied externally SIROIL does not stain clothing or bed linen, nor does it interfere in any way with your daily routine. Offered to you on a two weeks' satisfaction-or-money-refunded basis.

SIROIL LABORATORIES, INC., Detroit, Michigan

When it's Cocktail time in CHICAGO
it's Pink Gin time in ADEN
but it's GILBEY'S GIN time in both
GILBEY'S DISTILLED LONDON DRY GIN

WHETHER it's that welcome and refreshing "Pink Gin" they serve you in Aden at sundown . . . or that zestful cocktail they have ready for you at the 19th Hole here at home . . . the chances are that it almost always begins by somebody reaching for the Gilbey's Gin bottle.

THE INTERNATIONAL GIN DISTILLED BY GILBEY IN THE UNITED STATES, ENGLAND, AUSTRALIA, CANADA
National Distillers Prod. Corp., N.Y.—90 Proof—100% grain neutral spirits

OLD GOLD DISTRIBUTORS, INC.

You know what you're getting with
RED CROWN

Give your car the "Tankful Test" and see why mid-west motorists choose Red Crown gasoline over any other brand by a margin of...

STANDARD SERVICE
2 to 1*

Copr. 1941, Standard Oil Company
*Based on latest available state tax and inspection data.

TUNE IN on AUCTION-QUIZ every Friday night NBC Blue Network

YOUR STANDARD OIL DEALER

U. S. AND BRITISH STRATEGY TOLD: INVADE EUROPE!

Disclosure Is Made After White House Parley.

[Continued from first page.]

tion toward the war," said Senator Connally.

Confidential, Says Barkley.

Majority Leader Barkley said the President gave them a detailed report of his talks with Churchill, but that it was "all confidential."

Other conferees stated privately that the President presumably was speaking only of the immediate future when he said the new alliance did not bring the United States closer to war. The congressional leaders were satisfied that no immediate hostilities are contemplated by the administration, unless the Germans should create an "incident" by sinking an American ship in the Iceland convoy service or should occupy Spain and Portugal. A movement into Spain and Portugal, it was suggested, would call for an immediate decision as to the occupation of the Azores, Cape Verde, and Canary Islands.

Called Implied Commitment.

Congressional leaders said the commitment to send an American expeditionary force to Europe for the final defeat of Germany was implied rather than expressed both in the Roosevelt-Churchill declaration and in the White House discussion of its implications. It was acknowledged by both the British and the American high commands, they said, that Germany cannot be subjugated by bombardment from the air, any more than Britain can thus be defeated.

The agreement that Germany can be defeated only by a military invasion, according to the congressional leaders, necessarily contemplates the use of American manpower, since Britain at present has not more than 30 fully equipped and trained divisions.

Britain is said to have some 4 million men under arms, but half of these are so-called home guards. Thus an army of 2 million men is the largest that Britain can be expected to use in any attempted invasion of the continent, the congressional leaders said.

Report Confidence in Russia.

Mr. Roosevelt, it was said, is confident that the Russians can maintain a large army thru the winter and indefinitely, altho the Germans are expected to take Leningrad, Kiev, and Odessa, and may take Moscow.

Plans for American and British assistance to Russia are to be made at the forthcoming conference in Moscow, which was called by Dictator Joseph Stalin at the request of President Roosevelt and Prime Minister Churchill. Harry L. Hopkins, Mr. Roosevelt's lease-lend coördinator, is expected to head the American delegation to Moscow, according to the congressional leaders.

The decision by the British and American high commands to base their war strategy on an eventual invasion of the continent confirms the opinion expressed early in July by two of Britain's highest generals—Sir Archibald Wavell and Sir Claude Auchinleck—that American manpower would be required to defeat Hitler. It contradicts an earlier statement by Prime Minister Churchill promising the American people that Britain would win the war if the United States would provide the tools.

AMERICA STANDS AT CROSS ROADS, SAYS DR. O'BRIEN

The Rev. John A. O'Brien of the University of Notre Dame warned that America stands at the cross roads leading either to war or peace in a speech over W-G-N and the Mutual system last night. Upon the choice of a road, he said, depends the welfare of this country, the lives of millions of American boys, and the civilization built by our forefathers.

In war, the Rev. Dr. O'Brien said, the real victors are lunacy, destruction, and death, and even if the United States were to go to war and win no good whatever would have been achieved. Hitlerism, Naziism, and Fascism would not have been crushed, he asserted, since they are ideas, impervious to tanks, guns, and bombs, and can be conquered only thru the spread of reason and education.

The Rev. Dr. O'Brien urged that a peace offensive be launched, and, ultimately, that an international tribunal be established to settle disputes among nations.

ONCE WEALTHY, W. L. BUSH, 80, IS NOW DESTITUTE

William Lincoln Bush, 80 year old former head of the Bush & Gerts Piano company and of the Bush Conservatory of Music, was admitted yesterday to the Oak Forest infirmary.

Bush, at one time a wealthy man who made the Bush conservatory and the Southwestern conservatory in Dallas, Tex., famous as centers of music education thru his philanthropies, told Frank Vanacek, director of the infirmary, that he is destitute. His wife, he said, is in a rooming house near Wabash avenue and Van Buren street.

LOBSTER CREOLE
TRY IT—IT IS DELICIOUS
TEN OTHER CHOICE LOBSTER DINNERS
AT
JIM IRELAND'S
Clark Street
632-4 North
Del. 2020
CHOICE OF
47 other Seafood Dinners
Cooling Cocktails—Free Parking

Wins Quantico Trip

[Associated Press Wirephoto.]

ALMA CARROLL.

Los Angeles, Cal., Aug. 18 [Special].—Her beauty in a bathing suit Sunday won Alma Carroll, 18 years old, a three foot trophy and a trip to Quantico, Va., at the Venice mardi gras beauty contest. Three service men acted as judges and selected shapely Miss Carroll from 25 other contestants. The girls drew capsules from a drum to designate which army camp or fort they would represent. The winner was to receive a free trip to that base. Miss Carroll represented Quantico and will get a trip there.

BRITISH TOUCH OFF HUGE FIRES IN SICILY RAID

CAIRO, Egypt, Aug. 18 (AP).—Huge fires and violent explosions were caused in a British air raid on the Sicilian harbor of Syracuse Saturday night, the RAF middle east command announced today.

The same fleet air arm formation was reported to have fired the barracks at Cape Passero with incendiary bombs. Hurricane fighters returned to Syracuse yesterday to machine gun seaplanes and the communique said one Italian craft was destroyed and others were severely damaged.

The army reported that patrols from the besieged Libyan port of Tobruk were continuing offensive operations against the axis lines, "steadily inflicting losses upon the enemy."

Considerable bombing of the defense works by German and Italian planes was acknowledged.

Claim Ship Sunk.

ROME, Aug. 18 (AP).—Italian bombers sank a British merchant ship escorted by British warships between the Egyptian ports of Matruh and Sidi Barrani, the Italian high command reported today.

RAF SINKS 3 NAZI VESSELS; BOMBS LILLE FACTORIES

LONDON, Aug. 18 (AP).—RAF bombers and fighters ranging over the channel and northern France today sank three German patrol boats off the Dutch coast, blasted industrial targets at Lille and strafed Nazi troops and an airdrome in Britanny, the air ministry announced tonight.

These big scale assaults were followed up tonight with an attack against other German-held bases in France. The night attackers returned home an hour after swinging out across the channel. Losses during the day were even, the British announced, with the RAF and the Nazi air force each losing three fighters.

More than 100 bombers last night struck at Bremen and the Rhineland industrial area around Duisburg. The Germans struck back with attacks on Hull and several other coastal points overnight. Nine persons were killed at Hull.

NINE CONSULATES OF CUBA SHUT BY NAZIS AND ITALY

HAVANA, Cuba, Aug. 18 (AP).—Germany and Italy have retaliated against the Cuban order closing axis consulates and expelling the consuls, Minister of State José Cortina said today.

Seven Cuban consuls in German-occupied countries have been ordered to leave and the Italian government has decreed the closing of two Cuban consulates in Italy, Cortina said.

Cuba, which has taken measures to suppress totalitarian activities, recently ordered seven German consuls and one Italian consul to leave.

GEN. WOOD ASKS FOR FULL FACTS ON OCEAN PARLEY

Calls Cloak of Secrecy a Breach of Faith.

Gen. Robert E. Wood, acting national chairman of the America First committee, urged the President yesterday to make a frank and full disclosure of all the circumstances surrounding his secret meeting with Prime Minister Winston Churchill of England.

"The American people are entitled to know the full facts," said Gen. Wood. "Secret agreements made by the President have no place under our constitution and democratic system. If he has sought personally to commit this nation to war he should advise the American people so that such purported treaty may be considered—and repudiated—by the senate, in accordance with the constitution.

Also Unfair to England.

"While the cloak of secrecy is a breach of faith with the American people it is even more unfair to the people of England. It is grossly unjust to them to allow the impression to circulate that the President has the power to bind his people by his own promise of war. We urge that the President make a frank and full disclosure immediately."

Gen. Wood said that he based his demand on the President on the fact that since the joint declaration of President Roosevelt and Prime Minister Churchill it has become apparent that the English people know more about the meeting than the Americans.

Hints of Secret Deal.

"No American reporters or photographers were present; the announcement of the meeting was first made by Maj. Attlee [lord privy seal in the British cabinet] in London. He plainly hinted that the eight points were merely a cover for other agreements which had been secretly made.

"Now dispatches from London tell us that the English people see in the joint declaration assurances on the part of President Roosevelt that America will soon follow up the proposed peace points by active participation in the war. For instance, the London Dispatch on Aug. 17 stated editorially: 'Army, navy, and air force experts of both nations did not attend the Atlantic conference to formulate peace aims, but to discuss how victory can be achieved'."

TALMADGE PICKS EX-CONVICTS TO BOSS CONVICTS

Atlanta, Ga., Aug. 18 [Special].—Gov. Eugene Talmadge today advocated the use of former convicts as prison camp wardens because, he said, having been prisoners they would know how to handle prisoners.

The governor's declaration was made in defense of his appointment of two pardoned life termers, who had been convicted of murder, as wardens of two convict camps. The wardens are Ed and Fred Goble, twin brothers, convicted on murder charges in 1922.

Ed Goble escaped in 1929 but voluntarily surrendered in 1932 and was pardoned by Gov. Talmadge in 1933. Fred Goble was paroled by former Gov. L. G. Hardman in 1929 and given a full pardon by Talmadge in 1934.

Ed Goble is now warden of the Laurens county prison camp and Fred Goble is in charge of the Coffee county convict camp near Douglas. Both were appointed since Gov. Talmadge returned to office this year. They are from Talmadge's home county.

PREDICTS RECORD LOAD OF JOBLESS AFTER REARMING

New York, Aug. 18 (AP).—R. L. MacDougall, assistant WPA commissioner, today predicted that after the present emergency rearmament program is over the nation "is going to face the greatest load of unemployment in its history."

MacDougall made his forecast in addressing 75 field representatives of various federal agencies at the opening of a three day conference called by the Public Work reserve of the Federal Works agencies on the building up of a shelf of projects to be ready to absorb the unemployed after the emergency.

Jacob Baker, coördinator of Public Work reserve, estimated that a public works program of 10,000 million dollars annually would be required to take up the slack of unemployment after the emergency.

Many Called DEAF
HEAR even whispers with NEWLY IMPROVED, TINY
"Duratron"
All Crystal Vacuum Radio Ear Aid as fitted by our experts. Worn concealed, used and prescribed by doctors. Office visit enables us to give lowest price. Users say NONE BETTER AT ANY PRICE. Use free at home, church, etc., prior to purchase. Fully guaranteed.
M. W. HAIRE, A. E.
185 N. Wabash, Rm. 1021T. Dea. 1661

MICHIGAN FRUIT SPONSORS, INC.
BENTON HARBOR, MICH.
THRIFTY HOUSEWIVES
CAN HELP THE
DEFENSE PROGRAM
BY CANNING
MICHIGAN
TREE-RIPENED
PEACHES
NOW READY

LEND-LEASE HARRY LOST HIS HEADPIECE; HENCE W. C.'S GIFT!

LONDON, Aug. 18 (AP).—The mystery of what happened to the unshapely fedora Harry Hopkins wore to London was as deep as ever tonight, but some light was shed on how he happened to get a sartorially superior replacement initialed W. S. C.

The old hat vanished somewhere during the mad whirl of Hopkins' lease-lend business in the British capital.

Seeing Hopkins bareheaded, Prime Minister Winston S. Churchill said: "Here, you can't go around like that. You will catch cold."

A new gray hat was offered. Hopkins received it with thanks, slapped it on his head, and found it to be an exact fit. This was the headgear under which he returned to Washington Sunday.

LA GUARDIA ASKS FUNDS TO EQUIP AIR RAID WARDENS

Buffalo, N. Y., Aug. 18 (AP).—Mayor Fiorello La Guardia of New York City, director of civilian defense, told the 48th annual international police conference today he plans to ask congress for an appropriation for air raid warden equipment.

The requested amount, he added, would run into eight figures. It would buy fire fighting equipment, helmets, snuffers, sprays, and "other necessary tools."

Appealing for volunteers to serve as wardens, he declared that "if we are attacked, the time we have—no matter how long—won't be enough."

President Roosevelt sent a message to the conference that "the internal security of the United States is dependent in large part on the zeal and prudence" of law enforcement officers.

2½ YEAR DRAFT MADE LAW BY ROOSEVELT PEN

Washington, D. C., Aug. 18 (AP).—Legislation authorizing him to add 18 months to the army service periods of draftees, National Guardsmen, reservists, and enlisted men was signed into law today by President Roosevelt.

Earlier in the day, the President also affixed his signature to legislation relieving men 28 years and older from active military duty under the selective service act. This law provides mandatory deferment for men not yet inducted and directs that those of the specified age who request it shall be released from service "as soon as practicable and when not in conflict with the interests of national defense."

Under the new service extension law, draftees, National Guardsmen, and reservists would serve a maximum of 2½ years if the President so ordered. Regularly enlisted men, who originally signed up for three years, could be retained in service for 4½ years.

DECLARES 10,000 AMERICANS NOW SERVING BRITISH

Nearly 10,000 Americans now are serving in various British forces, according to Robert H. Hutchinson, founder of the American Eagle club, which provides recreational facilities for Americans in the British service.

Hutchinson spoke before a Rotary club meeting at the Adventurers club. Enlistments in the Canadian army account for 80 to 85 per cent of the Americans in British service, he said. The British and Canadian air forces, ferry service, and miscellaneous branches account for the rest.

Hutchinson, an American, has lived in England for 14 years. He is touring the United States with his wife, co-founder of the club, in an effort to gain financial support.

FOUND DEAD OF GAS FUMES.

John Hass, 52 years old, was found dead yesterday in his gas-filled room at 4520 Clifton avenue. He was an unemployed cook.

UPHOLD BARLOW'S $592,719.21 CLAIMS FOR HIS AIR BOMB

Washington, D. C., Aug. 18 (AP).—The United States Court of Appeals affirmed today a district court decision that Lester P. Barlow is entitled to the full amount of $592,719.21 congress appropriated for use of his aerial bomb in the World war.

John F. Clark of Los Angeles had claimed half of the money on the basis of a contract he made with Barlow in 1915, despite an agreement in 1924 releasing all his claims on Barlow's inventions for $12,000.

Barlow, who lives in Stamford, Conn., has received half of the money appropriated.

½ price sale
One of Our Reg. 5.00 Tapestry Finished Portraits for 2.50
Size 8x10—choice of 4 proofs.
SPECIAL THIS MONTH
CARSON PIRIE SCOTT & CO
Photographic Studio, 2d Floor.

ELIZABETH ARDEN'S
Ma Genta
Elizabeth Arden creates "Magenta"—warm-toned, definite and just the color echo for your new plum clothes. Play with the whole sequence—the rouge, the lipstick, the powder, even the eye shadow.
Magenta Lipstick, 1.50
Magenta Cream Rouge, 1.25
Magenta Nail Enamel, .75
Spec. Mat Fonce Face Powder, 1.75 and 3.00
Blue Lavande Eye Shadow, 1.25
NAIL POLISH
Elizabeth Arden
New York
CARSON PIRIE SCOTT & CO
Cosmetics, First Floor.

You'll be mad about Plum Crazy.
See our State Street windows.

Sure we are. How could we help it? We looked at all the new colors. Then we looked at Plum. It stood out like nobility in a room full of nouveau riche. Like the darkest, most beautiful amethyst you've ever seen. Elizabeth Arden was so mad about Plum she created her new "Magenta" makeup for it. It's a blonde's color. A brunette's color. Your color. Ready for you today in clothes, millinery, accessories, and jewelry.

Forward-dipping plum felt hat, 16.95.
Millinery, Fifth Floor.

Plum suede 4-button gloves, 3.50.
Gloves, First Floor.

I. Miller plum suede shoes, $13.95. Matching suede bag, 12.50.
Shoes, Third Floor.

Amethyst color jewelry from a collection. 3.00 to 39.50.
Jewelry, First Floor.

1. Casual plum wool dress, 29.95.
Casual Clothes Shop, Fourth Floor.

2. Mink trimmed plum coat, 122.00.
North Room Coats, Fourth Floor.

3. Plaid plum suit, 59.95.
North Room Suits, Fourth Floor.

Hats, Millinery, Fifth Floor.

CARSON PIRIE SCOTT & CO

THE TRIBUNE ACCEPTS THE CHALLENGE

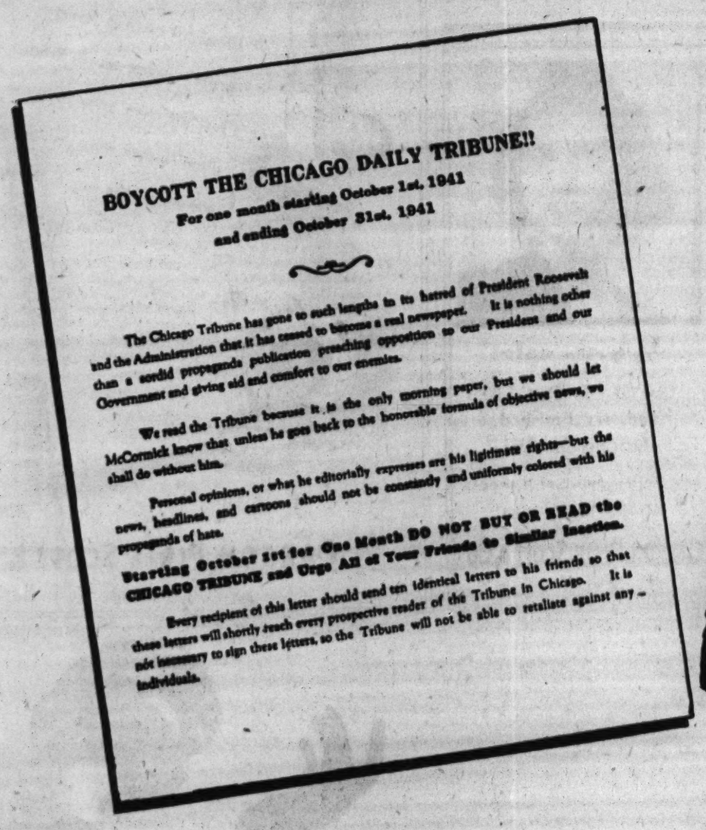

BOYCOTT THE CHICAGO DAILY TRIBUNE!!
For one month starting October 1st, 1941
and ending October 31st, 1941

The Chicago Tribune has gone to such lengths in its hatred of President Roosevelt and the Administration that it has ceased to become a real newspaper. It is nothing other than a sordid propaganda publication preaching opposition to our President and our Government and giving aid and comfort to our enemies.

We read the Tribune because it is the only morning paper, but we should let McCormick know that unless he goes back to the honorable formula of objective news, we shall do without him.

Personal opinions, or what he editorially expresses are his legitimate rights—but the news, headlines, and cartoons should not be constantly and uniformly colored with his propaganda of hate.

Starting October 1st for One Month DO NOT BUY OR READ the CHICAGO TRIBUNE and Urge All of Your Friends to Similar Insertion.

Every recipient of this letter should send ten identical letters to his friends so that these letters will shortly reach every prospective reader of the Tribune in Chicago. It is not necessary to sign these letters, so the Tribune will not be able to retaliate against any individuals.

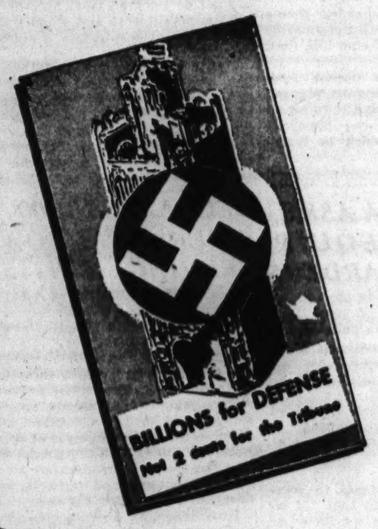

AND HITLER SHOULD PIN A MEDAL ON THE CHICAGO TRIBUNE who covers up German fascism's attack on all free people by hurling the Hitler lie that his is a 'cusade against Bolshevism', just as they smear the unionization of Calumet steel workers, and plotted that storm troopers delight, the Republic Memorial Day massacre. They are the Lt. General Learn, who rule the army with an iron hand, whipping out 15-mile-punishment-marches for a few friendly yeehoos from fellows who are in the Army now, and who must have real democracy within that Army if they are to fight well for our country.
Yes, in the words of Patrick Henry, these "gentlemen may cry peace, peace, but there is no peace. THE WAR HAS ACUTALLY BEGUN."

OVER

Excerpt from a circular issued by the Midwest Young Communist League of Illinois, Indiana, Missouri, Wisconsin

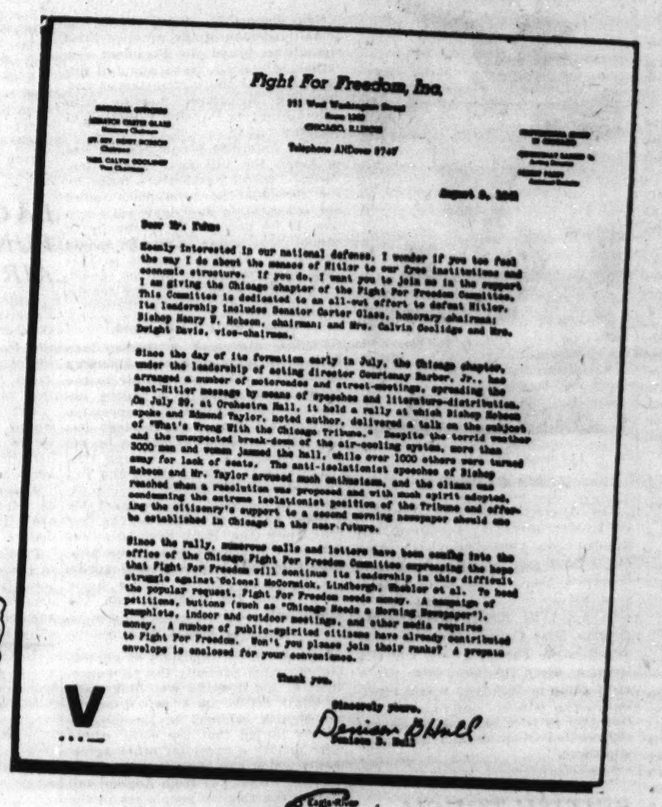

Fight For Freedom, Inc.

911 West Washington Street
Room 1202
CHICAGO, ILLINOIS

Telephone ANDover 8707

August 6, 1941

Dear Mr. Fuller

Keenly interested in our national defense, I wonder if you too feel the way I do about the menace of Hitler to our free institutions and economic structure. If you do, I want you to join me in the support I am giving the Chicago chapter of the Fight For Freedom Committee. This Committee is dedicated to an all-out effort to defeat Hitler. Its leadership includes Senator Carter Glass, honorary chairman; Bishop Henry W. Hobson, chairman; and Mrs. Calvin Coolidge and Mrs. Dwight Davis, vice-chairmen.

Since the day of its formation early in July, the Chicago chapter, under the leadership of acting director Courtenay Barber, Jr., has arranged a number of motorcades and street-meetings, spreading the Nazi-Hitler message by means of speeches and literature-distribution. On July 29, at Orchestra Hall, it held a rally at which Bishop Hobson spoke and Edmund Taylor, noted author, delivered a talk on the subject of "What's Wrong With the Chicago Tribune." Despite the torrid weather and the unexpected break-down of the air-cooling system, more than 3000 men and women jammed the hall, while over 1000 others were turned away for lack of seats. The anti-isolationist speeches of Bishop Hobson and Mr. Taylor aroused such enthusiasm, and the climax was reached when a resolution was proposed and with much spirit adopted, condemning the extreme isolationist position of the Tribune and offering the citizenry's support to a second morning newspaper should one be established in Chicago in the near future.

Since the rally, numerous calls and letters have been coming into the office of the Chicago Fight For Freedom Committee expressing the hope that Fight For Freedom will continue its leadership in this difficult struggle against Colonel McCormick, Lindbergh, Wheeler et al. To heed the popular request, Fight For Freedom needs money. A campaign of petitions, buttons (such as "Chicago Needs a Morning Newspaper"), pamphlets, indoor and outdoor meetings, and other media requires money. A number of public-spirited citizens have already contributed to Fight For Freedom. Won't you please join their ranks? A pregaid envelope is enclosed for your convenience.

Thank you.

Sincerely yours,

Duncan Hall
Duncan S. Hall

V ...—

REPRODUCED ABOVE are several circulars recently distributed in an attack on the Chicago Tribune because it will not compromise with the truth.

One circular is anonymous. One is signed by an interventionist group; the other by the Midwest Young Communist League.

The Tribune welcomes the attacks of communists and all others who object to publication of the truth. It will not be intimidated.

It never weakened against Lorimer, Small or Thompson.

It never weakened against Prohibition and the Anti-Saloon League.

It never weakened against the League of Nations lobby.

It never weakened against Huey Long, Townsendism and other exploiters of poverty and old age.

It never weakened in its fight against the NRA, the AAA, the Supreme Court packing and the other New Deal attacks upon American rights.

It will not weaken now.

It will not sell out or bow to communists or to any others who seek to rob Americans of their guaranteed liberty.

As an American newspaper the Tribune places American principles of constitutional government above all false ideologies.

It will not be muzzled by those who would sacrifice American security and welfare to further the aims of other countries.

As a midwest institution the Tribune represents the midwest viewpoint.

It will continue steadfast in its determination to advance the interests of this region.

The newspaper which prints the facts is constantly subjected to coercion. The Tribune has been attacked before. It expects to be attacked again.

Thru four wars, eight major depressions and 24 Presidential elections, the Tribune has printed the facts. It will continue to do so.

Tribune readers know where this newspaper stands. As evidence of public response to its editorial and news policies in printing the truth, Tribune daily circulation is now more than 1,000,000—up more than 250,000 over what it was in 1936, and more than that of any two other Chicago daily newspapers combined.

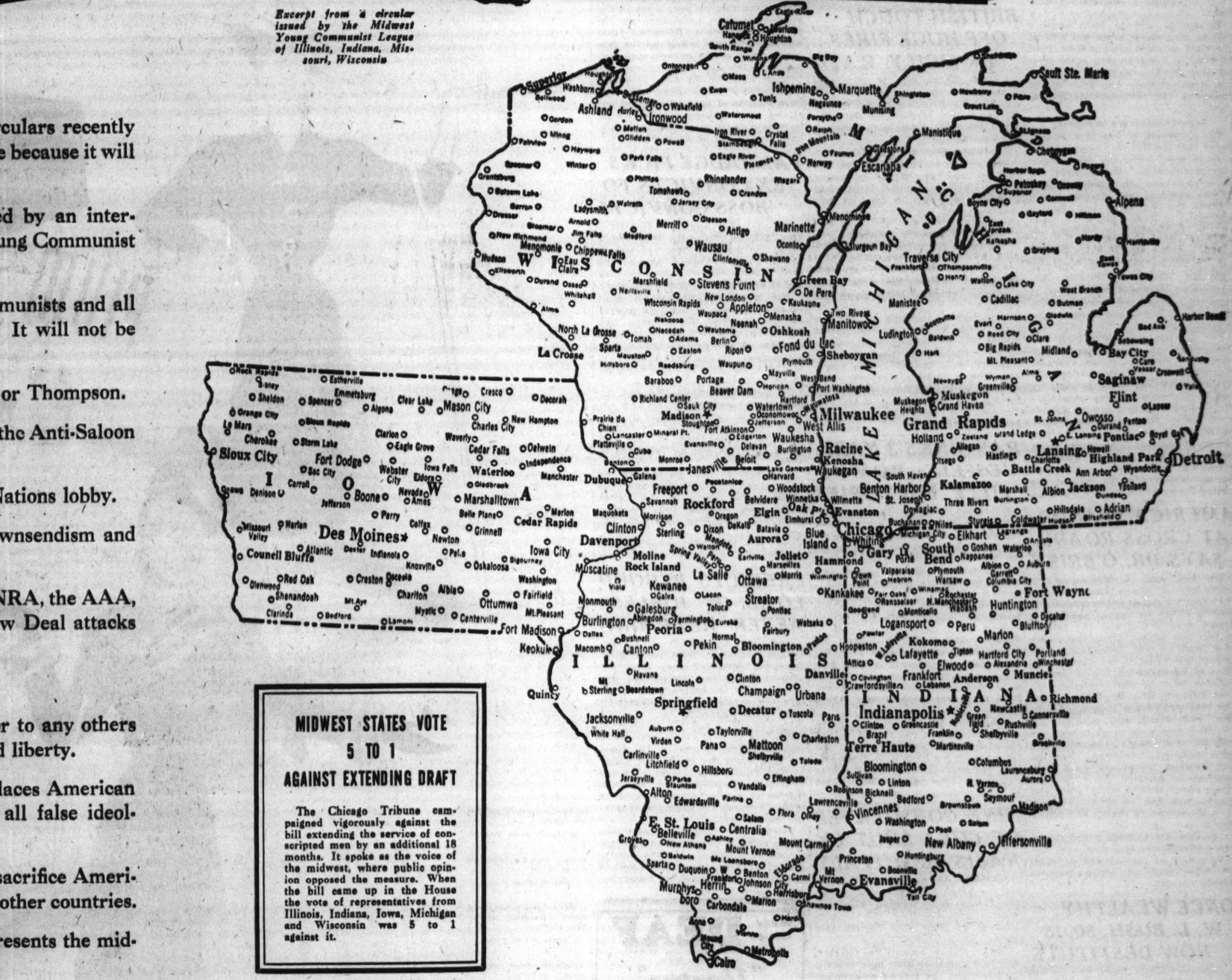

MIDWEST STATES VOTE
5 TO 1
AGAINST EXTENDING DRAFT

The Chicago Tribune campaigned vigorously against the bill extending the service of conscripted men by an additional 18 months. It spoke as the voice of the midwest, where public opinion opposed the measure. When the bill came up in the House the vote of representatives from Illinois, Indiana, Iowa, Michigan and Wisconsin was 5 to 1 against it.

THE first white settlers of the middle west were Americans who came inland braving the dangers of the wilderness in a search for greater freedom and opportunity.

When the veterans of the Continental army went west to take up their land grants they took with them the deep patriotism of the soldier and left colonialism behind.

The Chicago Tribune springs from this stock. It is native to the soil, and because it represents and advances the best interests of the midwest, it is the most widely read newspaper in the midwest.

In the five midwest states shown on the map readers in 3,970 cities, towns and villages turn to the Tribune for the news.

In these five states Tribune circulation on Sunday is 1,220,962. This is from 416,000 to 755,000 more than delivered by other Chicago Sunday newspapers.

In these states also the Tribune on weekdays delivers more than 1,064,342 copies—from 563,000 to 607,000 more than delivered by other Chicago daily newspapers.

Chicago Tribune

THE WORLD'S GREATEST NEWSPAPER

Total net paid circulation now in excess of 1,000,000 every day of the week

ENGLAND SELLS GOODS HERE AS U. S. CUTS OUTPUT

Aluminum Products Are Among Metals Sent In.

New York, Aug. 18 [Special].—Importers here still are able to obtain British goods made in whole or in part of metal despite the fact that American manufacturers already have been forced to curtail production in many similar lines.

In some instances importers have insured against future shortages by smart forward buying in America. One such case is that of Alfred Dunhill of London, Inc. This 5th avenue importer of pipes, lighters, gifts, and a variety of smokers' accessories for a luxury trade also features a line of Havana cigars encased in individual aluminum cartons—at 35 cents and up per cigar.

Altho American housewives were asked to give up pots and pans in a 20 million pound aluminum collection campaign, Dunhill confidently expects to be selling its exclusive aluminum carton product for at least two years thru stocks bought here. The American made cartons are filled in Cuba.

Deliveries Still Being Made.

At Dunhill's it was said that the situation is becoming "very tight" on imports from Britain of metal cigaret cases and some similar accessories, but that deliveries still are being made. Altho saying "We're afraid it can't last much longer," officials cited only one instance of cutting down so far. This is that smokers no longer are provided with a spare aluminum filter tube when they buy a Dunhill pipe.

The absence of any slackening in the "buy something British" campaign to maintain English exports to the United States is illustrated in the August buyers' index of importers, published by the British Empire Chamber of Commerce in America.

More than 250 listings are included of companies with stocks of British goods on hand, compared with less than 100 in the first issue last April. The eight page gloss paper job with a big red "V" on its first page is going to 10,000 department store buyers and merchandise managers, compared with the initial circulation of less than 5,000 copies.

Report Steady Flow of Goods.

The British Chamber of Commerce reported a "steady flow" of goods from Britain, with increased sales in the United States. It said Britain "apparently" still is allotting sufficient material—including metals—to permit manufacturers to supply the trade here.

One exception is that no food listing is included in the index, it being explained that continued export of luxury foods "made a bad impression when so many shortages exist in England." A 5th avenue shop, however, is featuring fancy tin packs of English biscuits and cookies at 85 cents, $1.10, and up for a package.

Spices and both India and Chinese teas, packaged in tin in England to keep them fresh, are listed in the index and are in higher priced stores.

An Outstanding Success.

The chamber of commerce also noted that the "buy something British week," promoted here last month by the Committee to Aid Britain by Reciprocal Trade, was such an "outstanding success" that there is "every reason" to anticipate similar promotions in other cities thruout the United States this fall and winter.

Almost no British substitution or curtailment of metals has been found by Abercrombie & Fitch, exclusive sporting goods store, catering to the Long Island trade. Aside from tax questions, which have caused more trouble than all other matters arising from war conditions, its chief trouble has been delays. But forward buying has fixed that.

Almost 20 per cent of all the store's sales are British imports and no more than a minor reduction has occurred in shipments. Illustrative of the British view, an instance was cited of a manufacturer who wrote there would be a slight further delay in obtaining a product in which aluminum normally is used. He said he could substitute another metal and make immediate delivery, but that he was sure his customer would prefer the slight additional delay to have the product "right."

TELLS ADVANCES IN ENLARGEMENT OF COLOR PHOTOS

Rochester, N. Y., Aug. 18 (AP).—Dr. C. E. Kenneth Mees, vice president and research director of the Eastman Kodak company, said today the firm has developed and is ready to market commercially color photographic prints in enlargements of two and five diameters.

In addition, Dr. Mees told the 42d annual convention of the International Photoengravers' union [AFL], enlargements up to 30 by 40 inches can be produced for commercial use.

He explained that previously only small transparencies, converted from the color negatives, have been generally available to the public wishing to take still color photographs.

RAILWAY PORTER KILLED.

G. H. Lee, colored, 55 years old, of Boston, Mass., a porter for the Michigan Central railroad, was fatally injured yesterday when he slipped while boarding a train at the Park Row station and was crushed against a pillar.

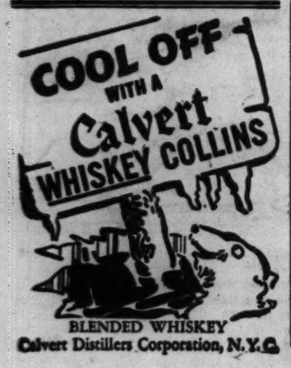

BLENDED WHISKEY
Calvert Distillers Corporation, N.Y.C.

Girl's Killer Hunted

(Story on page 1.)

Billie Grayson, 18, whose nude body was found in a graveyard in Chandler, Okla. A three state search is being made for an unidentified motorist who killed her Sunday night.

[Associated Press Wirephotos.]

Helen Grandstaff, 12, companion of slain girl, who told authorities she escaped after stranger picked them up in his automobile.

ACCUSE PAROLEE OF FIRING AT 2 HOLDUP VICTIMS

A reformatory parolee who allegedly fired shots at two victims in separate holdups was in custody of Deering street police last night. He is John Pankauskas, 27 years old, 4431 Shields avenue, paroled June 2 from the Indiana reformatory at Pendleton.

According to Policemen John Adams and William E. Grund, Pankauskas fired two harmless shots at William Kuchensky, 821 West 34th street, when Kuchensky resisted his robbery attempt. Three hours later, police said, Pankauskas fired two more shots, also ineffective, at Mrs. Veronica Masilonis, 3430 Emerald avenue, when she tried to pursue him after he had taken $20 from her purse.

Mrs. Masilonis remembered having seen Pankauskas before, and her description resulted in his arrest at home. He denied the robberies, but was identified in both cases. Records shows he entered Pendleton reformatory in June, 1934, for conspiracy to commit a felony. He was paroled in July, 1938, returned in May, 1940, for parole violation, and again paroled June 2, this year.

Jap Ships Unload 'Last' of Forces in Indo-China

SAIGON, French Indo-China, Aug. 18 (AP).—Additional Japanese transports and supply ships arrived here today and began unloading what was presumed to be the last of the troops and materials for Japan's newly acquired bases in southern Indo-China.

SOUTHARD CITES VFW CONVENTION PEACE MANDATE

Charges National Group Is War Mongering.

Earl Southard, suspended Illinois commander of the Veterans of Foreign Wars, charged yesterday that he faces a VFW court martial because his nonintervention views conflict with those of "war mongering" national officials.

Dr. J. C. Menendez.

Southard's trial, set for 9 a. m. Thursday in the Morrison hotel before a court of past department commanders of 11 states, was ordered by Dr. Joseph C. Menendez of New Orleans, La., national commander.

Southard termed Dr. Menendez "a leading figure in the drive to involve the United States in a foreign war."

Right to Free Speech.

"For the last few months Dr. Menendez and Barney Yanofsky, editor of Foreign Service [the VFW magazine] have attempted to rally war veterans behind administration war moves," Southard charged. "They are out to silence opposition at any cost.

"My court martial will decide whether the Veterans of Foreign Wars upholds the rights of every American citizen to free speech and personal opinion," Southard said.

Dr. Menendez and Yanofsky, in calling for action which would plunge America into an overseas war, are defying the mandates laid down at the 1940 national encampment of the VFW at Los Angeles, Southard charged.

Lists Four Mandates.

He listed four mandates approved last August by the national body:

1. "We urge upon the President and congress that every effort be made to prevent the involvement of this nation in wars between other countries and to coöperate in every way with them to that end.

2. "We urge vigorous opposition to all subversive activities, including communism, Nazism, Fascism, and their front organizations and subsidiaries, and other forms of regimentation designed to subvert our form of government or embroil us in foreign wars.

3. "We oppose the making of seret treaties, agreements or understandings with other nations and demand that all such treaties be made public.

4. "We ask congress to enact statutes declaring the practice of communism to be a crime against the United States, and outlawing the communist party in the United States."

Sworn to Uphold Mandates.

"Until new mandates are approved at this year's encampment, officials of the VFW are sworn to uphold existing resolutions," Southard said. "The court martial is an attempt to discourage the introduction of similar mandates at the Philadelphia convention next week."

Charges against Southard were brought by his own post, Progress Post No. 2255, after a handbill published by the Citizens Keep America Out of War committee, of which Southard is secretary, asked "no obedience" to the lend-lease measure.

Northwest Airlines Asks Route to Upper Michigan

Milwaukee, Wis., Aug. 18 [Special].—Permission to establish a new feeder air line from Milwaukee either to Ironwood or Marquette, Mich., has been asked by Northwest Airlines from the Civil Aeronautics board, it was revealed today. The company operates mail and passenger lines from Chicago to the west coast. The feeder line would make stops in the upper peninsula of Michigan and in cities in the Fox river valley of Wisconsin. The company now has on file an application for right to operate a feeder line from Milwaukee to Green Bay.

Test Your Facts

Below each of the following questions are listed three answers. Make your choice turn to page 25 in the Want Ad section for the correct answers, and mark your score.

1. What Brazilian city is the world's greatest coffee shipping port?
[a] Rio de Janeiro. [b] Recife. [c] Santos.

2. What American naval vessel was called "a cheese box on a raft"?
[a] Cumberland. [b] Monitor. [c] Merrimac.

3. Who was President of the United States when the White House was burned by British forces?
[a] James Madison. [b] William H. Harrison. [c] Andrew Jackson.

4. On what river is the city of Quebec?
[a] Quebec river. [b] Hudson river. [c] St. Lawrence river.

Policeman's Wounding of Woman Is 'Accident'

Investigators from Police Commissioner Allman's office yesterday termed accidental the wounding Friday night by Policeman Stanley Bonzak of a waitress in a tavern at 1024 Noble street. The waitress, Miss Celia Nemerowicz, 28 years old, of 2234 Walton street, was shot thru the left hand when Bonzak's revolver was discharged as he was displaying it to friends.

STATE HEARINGS OPEN TODAY ON 10 CENT BUS FARE

The Illinois Commerce commission will begin hearings today on the reasonableness of the 10 cent bus fare charged by the Chicago Motor Coach company. The hearings will be held in the commission's office on the 19th floor of the Burnham building.

Assistant Commissioner William E. Helander and Examiner Howard West will conduct the hearings, which the commission ordered last week after the city of Chicago had failed for seven years to press its 1934 petition for a cut in the 10 cent fare.

The expense of the commission's inquiry, which the bus company estimates at $100,000, must be paid entirely by the company, according to a state statute governing utility rate investigations.

The chief point of dispute is expected to be the question of a fair valuation of the bus properties for ratemaking purposes. Attorney General George F. Barrett contends the value should be based on original cost of the properties, less depreciation. He arrives at a figure of $5,763,995 on this basis.

The bus company contends the valuation should be based on costs of replacing its equipment at present day prices, which, it argues, are 15 per cent higher than original costs. The company contends its properties are worth at least 10 million dollars.

WARNS U. S. OF RISE IN DELINQUENCY AS ONE RESULT OF WAR

San Francisco, Cal., Aug. 18 (AP).—American boys and girls are going to join the parade of criminality and delinquency in increasing numbers due to the war, Sydney H. Souter Jr., superintendent of the Annandale, N. J., state reformatory, told the American Prison association tonight.

He cited a report of a 50 per cent increase in delinquencies in England in four war months, and another showing the increase in Manchester, England, for last year was 77 per cent.

The same condition likely will exist in this country long before hostilities have ceased, Souter added. He contended that some young Americans who for years have been starving for purchasable pleasures and who now are making war boom wages, might "go too far in their efforts to make up for lost time." Others may slip when the rearmament program declines and fat pay envelopes become only a memory, he said.

Britain Admits Sinking of Naval Minesweeper

LONDON, Aug. 18 (AP).—The admiralty announced today the sinking of a British naval minesweeper, No. 39. No details were given.

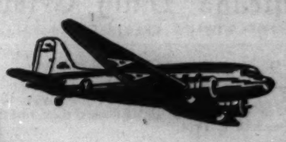

TORONTO
TWO FLIGHTS DAILY

★ Through the Detroit-Windsor gateway, American now provides Chicago with daily air line service to Toronto, Ottawa, Montreal and Halifax. To Toronto it is now but 4 hours and but 2 hours 30 minutes more to Montreal. Convenient morning and after-business departures going and returning between Chicago and Toronto. No passports required of U. S. Citizens. For reservations, phone your Travel Agent or PORtsmouth 7000.

Going			
Lv. Chicago	9:10 am	...	5:45 pm
Ar. Windsor	12:08 pm	...	8:55 pm
Ar. Toronto	2:10 pm	...	10:50 pm
Ar. Montreal	4:55 pm	...	1:45 am
Returning			
Lv. Montreal	7:45 am	...	4:30 pm
Lv. Toronto	10:35 am	4:20 pm	7:15 pm
Lv. Windsor	12:55 pm	...	9:25 pm
Ar. Chicago	2:09 pm	8:02 pm	11:07 pm

(Standard Time Shown)
Consult Ticket Agent for Fares

AMERICAN AIRLINES Inc.
ROUTE OF THE FLAGSHIPS

MANDEL'S MANDEL'S MANDEL'S

Flattery for Women

Whirl of Tucks

$17.95

A masterpiece of design, destined to flatter every figure. Note the slim cut skirt, gracious bracelet sleeves, important looking gold clips. Black, ginger, Airway blue or green. Sizes 16½-26½.

Masterwork, a Stehli rayon crepe fabric woven with Celanese® yarn.
*Reg. U. S. Pat. Off.

Pin Money Dresses—4th—Wabash

The Two-Piece Trend

Exclusive Woolen Suit-Dresses

By Carolyn

Sorry, No Mail or Phone Orders

MANDEL'S Dress Salon—Fourth Floor—State

A. Two-piece soft suit, resplendent with self braid. Zipped jacket. Moss green or soldier blue. 12-20. $25

B. Fitted jacket with velvet trimmed pouch pockets and collar. Basically simple dress. Black only. 12-20. $29.95

C. Tucked triumph dress and jacket with martial-looking frog fastenings. Moss green or wine. 12-18. $29.95

365 Nights in the Year Smart College Girls Wear

Man-Tailored "Tommies"

$2.25

Pack plenty of Tommies in your back-to-school trunk! Cut full and roomy—good for many a semester's wear!

A. "Tip-Top." Wear the long shirtwaist jacket in or out! Of natural broadcloth with check trim in schoolhouse red, crayon blue, water color green. Short or long sleeve. Sizes 32-40.

B. "Tattersoll." Never a cold moment in soft flannelette "Tommies"! Wide cut trousers, long sleeves. Blue or red check. Sizes 32-40.

Lingerie—Third—State
Mail and Phone Orders

Eve Carver Classic

Indispensable for Career or College

$7.95

Featured in Glamour! New fall version of your pet roundabout fashion. Failled rayon crepe with 14-gore skirt, expensive-looking gilt cluster buttons. Green, brown, wine, blue, black. 12-20. In women's sizes 38-42, $8.95.

MANDEL'S Thrifty Fashion Shop—3d—State

The Blouse Beret

Beautiful From Every Angle

$6.95

Fall's newest furore! The enveloping beret—so large and plushy it tumbles down to your shoulders—just as eye-catching from the side and back as the front. In fur, felt, faced with grosgrain. Black, navy or brown. All head sizes.

MANDEL'S Millinery Salon—Fifth Floor—State

MANDEL BROTHERS

MANDEL'S MANDEL'S MANDEL'S

CATHERINE MILLS
Duke University, '43, Says
"YOU'LL LOVE THESE CORDUROY SEPARATES"

From California! Pinwale corduroy with studded leather belts and pockets. In wine, rust, kelly, royal, red or beige. Sizes 12-20.

Loafer Coat	$4.95
Slacks	4.95
Jumper	3.50
Shirt	3.50
Skirt	6.95
Slack Suit	

$4.95 Each

Catherine Mills

Meet Her Today MANDEL'S College Shop Third—Wabash

Chicago Daily Tribune
THE WORLD'S GREATEST NEWSPAPER

FOUNDED JUNE 10, 1847

ENTERED AS SECOND CLASS MATTER MAY 14, 1903, AT THE POSTOFFICE AT CHICAGO, ILL., UNDER ACT OF MARCH 3, 1879.

All unsolicited articles, manuscripts, letters and pictures sent to The Tribune are sent at the owner's risk, and The Tribune company expressly repudiates any liability or responsibility for their safe custody or return.

TUESDAY, AUGUST 19, 1941.

THE TRIBUNE OFFICES.
CHICAGO—TRIBUNE SQUARE.
TOKIO—IMPERIAL HOTEL.
LONDON—135 FLEET STREET.
PARIS—1 RUE SCRIBE.
VICHY—HOTEL DE LA PAIX.
BERLIN—HOTEL ESPLANADE.
MEXICO CITY—QUETZALCOATL PALACE.
PANAMA CITY—HOTEL CENTRAL.
MILWAUKEE—110 EAST WISCONSIN BUILDING.
NEW YORK—220 EAST 42D STREET.
DETROIT—5-265 GENERAL MOTORS BUILDING.
WASHINGTON—815 ALBEE BUILDING.
LOS ANGELES—SPRING AND FIRST STREET.
SPECIAL REPRESENTATIVE.
SAN FRANCISCO—155 MONTGOMERY STREET.

THE TRIBUNE'S PLATFORM FOR ILLINOIS AND CHICAGO

Save Our Republic

WHICH MR. ROOSEVELT IS MEANT?

The war party has whipped itself up into a state of mind in which it demands unconditional support for Mr. Roosevelt, first, because he is the chief executive and the people elected him; second, because he says the country is in imminent danger without giving his proof and, third, because while saying that he was not going to war he has created a situation which the war party says is actually war. Therefore, as this bewildering argument runs, it is disloyal to oppose Mr. Roosevelt by insisting that he keep his pledges and abide by his own statements.

Mr. Roosevelt did not give his promises in ignorance of what was happening or in any doubt of what might happen, if again we are to take his own words. For at least six years he has flattered himself that he was far in advance of his fellow countrymen in understanding the European situation. When he was a candidate for the second term, in 1936, he made a peace speech at Chautauqua, in which he said that he was more concerned and less cheerful about international world conditions than about our own immediate domestic prospects, and in speaking of serious conditions abroad he did so as one "who has spent a goodly portion of every 24 hours in the study of foreign relations."

Mr. Roosevelt professed then to be fearful of what was about to happen in Europe and out of his fears he issued some solemn warnings to the people. He reminded the country that it had gone thru a disastrous experience in the other World war. "Industrial and agricultural production for a war market," he said, "might give immense fortunes to a few, but for the nation as a whole we know that it produces disaster." He traced our agricultural and industrial troubles to what the people did in the excitement of war and under its pressures and temptations and he continued with his warnings. He said that we should not blink the fact that if war broke out again on another continent thousands of Americans seeking immediate riches and fool's gold would attempt to break down our neutrality. He said it would be hard to resist that clamor.

Then he went on: "We can keep out of war if those who watch and decide have a sufficiently detailed understanding of international affairs to make certain that the small decisions of each day do not lead toward war and if, at the same time, they possess the courage to say 'No' to those who selfishly or unwisely would get us into war." He said he spoke from a long experience when he told the people that "the effective maintenance of American neutrality depends today, as in the past, on the wisdom and determination of whoever at the moment occupy the offices of President and secretary of state."

To repeat—Mr. Roosevelt did not utter these warnings with an untroubled mind. He thought the trouble was coming in Europe. He said he was in intimate touch with the international situation. He was using "a goodly portion of every 24 hours in the study of international relations." He was fearful. The situation abroad was disturbing and he preached against the persons who selfishly or unwisely would seek to get us into the war. He sought a special occasion during his campaign for reëlection to make these warnings emphatic.

Certainly that speech had considerable to do with giving him the confidence of a majority of the people. If he had said that war was coming in Europe and that he would lead us into it, Mr. Roosevelt probably would have been a one-term President and his successor would have been Mr. Landon. The people may ask themselves whether the persons who at the moment occupy the offices of President and secretary of state have made certain that the small decisions of each day should not lead toward a war and if these persons have had the desire to say "No" to those who selfishly or unwisely would get us into it.

The answer must be that every step taken since Mr. Roosevelt got his second term has been intended to lead toward war and that they have been taken in such a way as to deceive the people as to the direction in which the steps were leading. Mr. Roosevelt's handling of international questions has been precisely that which he said it should not be and it has been exactly that which he said would lead to war. Eighty per cent of the people are for what he said at Chautauqua when he was the second term candidate. He was warning the people against himself.

As the third term candidate he again appealed to the people as a man of peace. Again he knew what the situation was abroad. He didn't make his promises without being aware of events. A majority of the people apparently believed him when he said:

"Your President and your secretary of state are following the road to peace.

"The first purpose of our foreign policy is to keep our country out of war. At the same time we seek to keep foreign conceptions of government out of the United States. Across the seas life has gone underground. I think I speak the minds of all of you when I say that we thank God that we live in the sunlight and the starlight of peace—that we are not in war, and that we propose and expect to continue to live our lives in peace—under the peaceful light of heaven.

"And while I am talking to you mothers and fathers, I give you one more assurance. I have said this before, but I shall say it again and again and again, your boys are not going to be sent into any foreign wars."

The man who made these promises was elected for a third term. He knew everything of world conditions then that he knows now. The people who oppose his war policy supported his peace policy. He is chief executive on a peace program. The opposition to him is not an opposition to the program he announced when he was running for office. If he were still that man or if he would talk and act as that man said he would, 80 per cent of the people would be for him and only a minority would be against him.

The assumption that a man who has the power to create situations as he desires them to be, however alarming they are to the country, has then also the power to command an uncompromising support from all the nation is the complete theory of despotic Europe. People have lost their independence if they cannot protest, violently if necessary, against such an idea of government.

If they have lost that right, they have lost everything.

REPORT ON MORALE.

The proprietors of the magazine Life have been prominently identified with the interventionist movement. Perhaps for that reason they felt free to explore the delicate question of army morale in the latest issue of the publication. One of their reporters was sent to a southern camp to study the state of mind of the men of a northern division; he expected to hear the usual amount of grousing over the conditions of camp life but he found much more than that. He found deep dissatisfaction and discouragement. He found boredom and resentment. He found the men lacked confidence in their officers. He heard them threaten to desert.

"I talked to some 400 privates from five different regiments," the reporter wrote. "Fifty per cent of them say they will desert ['go over the hill' in army slang] after this year's period of service is over. Actually, most of these will do nothing so drastic, but there definitely will be trouble with deserters. Another 40 per cent rue the day they got in the army. The final 10 per cent are not happy either, but are anxious to get in some other part of the army, like the air corps, the armored force, or a parachute battalion, where they feel they will learn more. Only two men out of the 400 wanted to make the army their career.

"The division has its own unique 'V' campaign. Instead of V, the word OHIO is chalked on the walls of latrines, field artillery pieces, and cars. It means 'Over the Hill in October.'"

The reporter goes on to tell why the men are dissatisfied. He finds a variety of causes, but high among them he lists the allegation that the men feel they are not learning anything which will be useful to them in war. They feel that they are wasting their time. Their officers for the most part don't know the business of modern war and, not knowing it, can't teach it.

Another source of discontent is the sense that there are few chances for advancement. The reporter quotes a private of infantry as saying that "the officers' training schools are a lot of talk. There's no chance to get anywhere in this army. They ought to kick out some of the bum officers and give some of us a chance."

There is a shortage of equipment in the camps, which retards training. The fact that high wages are being earned by civilians while the men in the army are serving for little pay has its inevitable effect upon morale. The unexpected extension of the service period is, of course, a most important influence.

All in all, the picture is a shocking one. It evidences once again the incapacity of the men now in power in Washington to plan intelligently. The men were called to camp long before the army was ready to receive them. Everybody knew that the new equipment would not be available and everybody should have known that the intensive training of a corps of officers and noncoms should have preceded the summoning of the conscripts. The discontent which is said to exist was made in Washington and the responsibility rests there.

The contrast between the training methods of the German army and those of our army is striking. It is a curious and ironical fact that the Germans used the educational methods which have been explored and developed very largely by progressive schoolmen in this country. Emphasis there was placed upon individual initiative and efforts were made to get the men interested. Ambition was encouraged and directed. Here, if the account in Life is to be accepted as accurate, the men are bored with routine, ambition is being stifled, and discontent is growing.

Editorial of the Day

METROPOLITAN SNAKES.

[Providence Evening Bulletin.]

Anything can happen in the City of New York and sooner or later it does, as the late O. Henry reminded us. Probably the spectacle most familiar to many of the citizens is a vision of snakes, which is usually an alcoholic illusion, but may, it appears, be very real indeed.

According to an authentic police record, such a manifestation of serpentine realism was the source of much excitement recently. It happened at the corner of Madison avenue and 113th street soon after midnight on Thursday, July 24. "Hey there, officer!" cried a very nervous gentleman, greeting a patrolman. "There are a couple of rattlesnakes crossing the street." The policeman investigated and promptly became as nervous as his informant. He told headquarters that "the guy here says they are rattlers" and he intimated that a squad of snake catchers would be welcome as reënforcements.

Well, the squad of experts arrived and eventually the two snakes were captured four blocks away from where they were first seen. An expert from the Bronx zoo identified the pair of reptiles. One proved to be a harmless bull snake, but the other was indeed a rattler. What the expert could not explain was how a bull snake and a rattlesnake happened to be roaming around the streets of New York in amiable companionship.

The joint sightseeing trip may seem a bit odd, but there are various ways in which the fact of roaming snakes in New York streets might be accounted for. We do not doubt that O. Henry could have built a dozen fascinating stories on this one bald fact. At least, this episode proves that the popular hinterland theory of exceptional dangers in New York life is in no way exaggerated. The ever present possibility of rattlesnakes in the streets of the great city suggests that the parents of Pauline still have good reason to warn the gal about all the perils that might be imagined, as well as some that might seem extremely remote.

A possible increase of 24 cents in the local tax rate may account for rumors that some politicians plan to retire.—Indianapolis News.

A LINE O' TYPE OR TWO

How to the Line, let the quips fall where they may. Reg. U. S. Pat. Office

ON THE TRAIL OF SIR FRANCIS.

Did you see the news item about the two California savants who are proving that Sir Francis Drake landed in the bay named after him by a similarity between words in an extinct Indian language and in the chronicles of Drake's voyage? This dispatch annoyed the Linemaster slightly by its inadequacy. "What words?" he growled to his dog. "Why not mention them?"

So he skimmed thru the eight volumes in the Everyman edition of "Hakluyt's Voyages" until he found the account of Drake's landing on the California coast, June 17, 1579, which is the fountain source of information on the subject. It contains only one Indian word, which is "Hioh." This probably means "Big Shot," for so the earliest Native Sons addressed the English captain, according to the following passage:

"In which to perswuade us the better, the king and the rest, with one consent and with great reverence, joyfully singing a song, inriched his neck with all their chaines, and offered unto him many other things, honouring him by the name of Hioh."

There is a fine bit of prophecy in this brief chronicle, which was written by the ship's chaplain, Francis Fletcher. Toward the end he tosses in this sentence:

"There is no part of earth here to bee taken up wherein there is not some speciall likehood of gold or silver."

Drake sailed the Golden Hind down the California coast from the north, which explains why he happened to put into Drake's bay rather than San Francisco bay. There can be no doubt that Drake's bay was the place, for "We came within 38 degrees of the line," says Chaplain Fletcher. That is the exact latitude of this coast of "white banks and cliffes," which Drake called "Nova Albion."

BACK TO NORMALCY.

With visions of lakes and of mountains,
Of rivers and beautiful skies,
Of waterfalls, sunshine, and fountains
Still dancing in front of my eyes,
The office is lifeless and sordid,
The atmosphere smelling of must;
I thought that it should be awarded
Its final relapse into dust.
I felt that I'd been gone for ages;
The folks at the desks seemed like ghosts.
Was this where I'd labored for wages?
Where Little Man blusters and boasts?
But now I am jarred from my dreaming,
Without any sense of elation,
As the Big Boss approaches me, beaming,
Saying, "When do *you* go on vacation?"

W. L. Hudson.

The Katydid in Town.

So you would have us apartment dwellers believe that the katydid leads an exclusively rustic life on the north shore [Aug. 13]; that the "little people" of the trees give voice only in the vicinity of a villa on Blueberry Lane. Your katydid is a recluse, piping esoteric notes in a secluded ravine.

That's not our katydid. Our katydid is a convivial city dweller, hearty and brash. He pits his voice against the hottest radio singer on the beach. His clamor for attention penetrates between the baby's wail and the swimmer's shout. A scrub poplar on the sand is rusticity enough for him. His voice is a pulsing note in the city's sounds at night. He would pine away and die if banished to the solitude of Blueberry Lane. M. I. I.

Vanished Dreams of Theatrical Empire.

Do you remember Imre Kiraify's "America," which appeared in the Auditorium theater from April 19 to Nov. 11, 1893? Its producers were Abbey, Schoeffel & Grau, and at that time this firm seemed to be gobbling up American show business. In the "America" program was an announcement that the firm would present on Oct. 2, at the Columbia theater, Henry Irving and Ellen Terry in repertory; on Oct. 2, at Hooley's theater, Coquelin and Jane Hading in a repertory of French tragedies; that the firm had leased the Metropolitan Opera house, New York, and would open it on Nov. 27 with a season of Italian and French opera; had leased the Tremont theater, Boston, and had presented as its summer tenant the Pauline Hall Comic Opera company; and that it was building a new theater at Broadway and 38th street to be called the Abbey theater.

Ralph T. Kettering.

THE SACRED GROVE.

(The Muir grove of ancient redwood trees north of San Francisco.)

The ancient redwoods lift their branches high
Above the scars where fire has left its mark,
And as the winds among the branches sigh
They dream of days when they were not a park;
When no man walked along their aisles of green,
Built restaurants and souvenir displays;
No hewn-log bridge or bench man-marred the scene
When only Nature built, in Nature's ways.
Yet proudly they recall their trial by fire,
And how their living strength was more than death.
The children rose around the parents' pyre,
While even some survived the demon's breath.
Somehow, one feels that borne upon each breeze
Must be God's benediction on these trees.

Eleanore-Melissa.

Boondogglers in Ambush.

Chief Tall Corn [Aug. 1] must be naïve if he thinks the boondoggling era has passed. The dear days have not expired, nor are they beyond recall. A $375,000,000 appropriation will keep the brainchild of the administration nourished for quite a while and war hysteria will divert public attention. If Chief Tall Corn will come to Chicago, any TRIBUNE reporter can show him where boondoggling de luxe is still flourishing amid crystal chandeliers, marble walls, and mahogany woodwork; where career men and women are holding the fort against that day when the minions will be called forth to discharge their obligations.

While it is true that the leaf-rakers and others of their ilk ostensibly have been discharged because of reduction of funds, they are not, Chief Tall Corn, beyond recall. J. R. M.

You may prepare for an early fall, because the shy little dickey birds called warblers have begun to pass thru town on their way, by short jumps, from the north woods to the southlands. They are a sure sign of approaching autumn.

CHARLES COLLINS.

How to Keep Well By Dr. Irving S. Cutter

To the limit of space, questions pertaining to hygiene and prevention of disease will be answered in this column. Personal replies will be made to inquiries, under proper limitations, when return stamped envelope is inclosed. Dr. Cutter will not make diagnoses or prescribe for individual diseases.

TUBERCULOSIS OF THE SKIN —LUPUS VULGARIS.

[Copyright: 1941: By The Chicago Tribune.]

TUBERCULOSIS, or the Great White Plague, as it is called oftimes, may not attack the lungs but prefer some other part of the body. Thus we find the disease in the bones or joints, the lymphatic system, or the skin.

Fortunately for most of us, blemishes on the epidermis caused by the tubercle bacillus are diminishing in frequency. There was a time when enlarged glands on the sides of the neck [scrofula] were common. Nowadays these infected nodes [the King's Evil] are managed successfully with concentrated arc light, a plan devised by Finsen, a Danish physician. The inflammation will disappear under appropriate ultraviolet therapy. This same procedure is of value in tuberculosis of the bone which, despite skilled surgical care, may proceed to abcess formation.

We have largely banished tubercle germs from our foods. Dairy herds are tested for the presence of the organisms and pasteurizing milk practically eliminates the risk. Then, too, our youngsters are living more athletic, outdoor lives. They are building resistance against ailments which, a generation or two ago, seemed to be on the increase.

But lupus—skin tuberculosis—still exists in some quarters. While it may appear on almost any portion of the cuticle, it is more noticeable on the cheeks. Brownish nodules form in the deeper layers and unless properly treated, the complaint may persist for years. As a rule, the eruption manifests itself in childhood or early youth altho no age is exempt. More than half the cases will be observed among users of raw milk or those exposed to the disease on farms. Some accompany nodules in the cervical [neck] region and even tho these heal spontaneously, the lesions on the face may follow.

The reason that this disease is important is because it may become such a chronic, disfiguring malady. When firmly established it constitutes a social handicap. Lotions, salves, and ointments are worthless. There is no advantage in irritating the areas and surgical removal of the injured cells is rarely helpful. X-rays may do more harm than good. But with the skilful and persistent use of concentrated arc light [Lomholt], the development of which followed the epic making work of Finsen, cure is almost certain.

This special apparatus is provided with a complex lens system by means of which the beam is composed of ultraviolet with very few visible rays. Using a hollow cone, the part to be treated can be covered exactly. In addition, the device is supplied with a stream of running water for cooling purposes so that heat is neutralized completely. The lenses are made of fused silica which permits the arc to be brought within two inches of the skin. The rays, therefore, are far more intense, altho harmless.

A case that came under my observation recently was that of a 45 year old woman who had been treated with cautery for several years without benefit. Her disfigurement covered a sizable region on one cheek extending well below the chin. Eight applications to the upper portion resulted in complete healing. Later, the lower section responded with equal facility. For the first time in several years the patient is now completely free from the disorder.

As a rule, cure is permanent. Even tho it should break out in a new spot, additional exposures will bring relief. In one series of 957 cases, the lesions reappeared in 32-12 in a new locality. All were cured with subsequent treatments.

UP AND DOWN.

Michael writes: One day I feel like an average, healthy individual and the next I am so dopy and jittery I can hardly think. What do you suppose is the trouble?

REPLY.

Jekyll and Hyde personalities are not uncommon. The physical body may mirror the emotions. The chances are that your periodic jitters will yield gracefully to a mild sedative. The family doctor should be able to calm your fears.

VITAL GLANDS.

L. E. writes: What do the adrenal glands do for us?

REPLY.

Quite a bit. In the absence of an adequate amount of adrenal secretion, the sense of exhaustion becomes extreme. The individual may be unable to carry on.

THE KEY LOG

VOICE OF THE PEOPLE

Writers should confine themselves to 200 or 300 words. Give full names and addresses. No manuscripts can be returned. Space for letters is obviously limited. Incoming mail far exceeds it. If a letter is not printed, attribute it to lack of room. Address letters to Voice of the People, THE TRIBUNE.

BANDS WILL SOON BE PLAYING.

Chicago, Aug. 15.—Now that our leader and "the Hypnotist" have completed their tryst with the mermaids, everything, apparently, is settled in favor of the British, of course. Any one can read the handwriting on the wall; we are going to go to war and we are going to send another AEF, for in what other way are we going to make good our leader's word about smashing Nazi:sm?

The mighty empire "on which the sun never sets" is just sitting back waiting patiently for the good old U. S. A. to come to her rescue again. Deuced sporting, eh, old thing? We showed the bloody Boche a thing or two; well, pip, pip and cheerio.

Soon the bands will be playing, boys will be marching, marching over, over there. No, there's not much we 80 per cent can do about it. And it is all so useless, this war. G. T. D.

FRANCE'S EMPTY STOMACH.

Oshkosh, Wis., Aug. 15.—When will the American and English governments understand that they are contributing greatly to the moral plight of France and her fateful decisions? The harassing of Marshal Petain's régime by American officials is logic perhaps, but extremely dangerous. The food blockade has served Germany more than the allies. The severance of diplomatic relations between France and the United States will have France absolutely isolated and the easy prey of her internal enemies.

France is bled to death in its present generation and gravely menaced by malnutrition in its future ones. Perhaps she is selling her soul for a mess of pottage, but her stomach is empty and the victor's soup kitchen has its attraction. Misery, hunger, and despair dull the soul and embitter the heart.

JEANNE MERCIER.

AS TO HIKING CLUBS.

Chicago, Aug. 17.—In response to Joseph Green [Aug. 16, 1941], may I volunteer the following information:

For a long hike, try the Prairie club, 38 South Dearborn street; also Chicagoland trips may be arranged with the Outing club of the Chicago park district or with the West Side Hiking and Outing club. For information on the latter two, call or write the Outing club, Administration building, Lincoln park. Phone: Lincoln 3000, extension 254.

WM. T. PITCHER.

Chicago, Aug. 18.—Joseph Green is not alone in his thoughts. I, too, am interested in joining a friendly walking group, open to young and old.

MISS RUTH ANN URBAN.

WHENCE THE BILLIONS?

Oak Park, Ill., Aug. 15.—During the recent depression our government seemed to exhaust every effort to feed, clothe, and house her unemployed and distressed people. It was supposed to be a big job. Today resources are available to deal out death and destruction in abundance. Where were all these millions and billions when our people were ill fed, ill clothed, and ill housed? The same government handled the depression job that is now in power. A. Z.

HAPPIEST MAN IN THE WORLD?

Oak Park, Ill., Aug. 18.—A British newspaper man's report of the conference in the Atlantic says:

"The President of the United States is the happiest looking man on earth today. At the conference it was hard to tell which looked happier—the President or Mr. Churchill."

Movies of the President, speaking on the war issue, give me the idea that he fairly smacks his lips about war to police the world to enforce the four freedoms, so-called.

Radio gives the idea that he relishes the prospect of conflict, so bloody.

I hope the British reporter was deceived. I would not like to believe that our President was happy at the prospect of battle, loss of treasure and men. If our President was happy then we have a right to be alarmed. He might, justifiably, have been determined, sad, grave, or nervous. But happy at such a prospect? I hope I am in error. If I am not and the British reporter is correct we are in danger. To have our President happy under such conditions is sinister. If one were an alarmist he might believe that it indicated a tendency somewhat in the direction of sadism. OTTO MCFEELY.

DINING CAR WAITERS.

Chicago, Aug. 15.—You have given much space in your columns to distressed railroad employés. But I have yet to see any reference to a pitiful group of considerable size.

I refer to dining car waiters who receive from 30 to 35 cents an hour and must work 240 hours to get a full month's wage of $75. And no extra pay for overtime. No vacation with or without pay.

Gratuities, when divided between a crew of five or six waiters will amount to no more than $18 to $30 a month on the best runs. When the minimum wage act went into effect the railroads started charging the waiters for their meals to offset the amount of cash increase in pay.

W. C. S.,
A Dining Car Waiter.

BRANDS US AS SCURRILOUS.

Chicago, Aug. 16.—There never was, there isn't today, a more un-American newspaper in the United States than the present TRIBUNE. Your scurrilous editorial today about President Roosevelt brands you as such and even as being in the service of the murderers and barbarians who run what they call government in Germany. J. H.

HOLDING BACK THE WAR TIDE.

St. Anne, Ill., Aug. 18.—I am convinced that if it had not been for THE TRIBUNE and a very few other newspapers—there is at least one each in Los Angeles and Seattle—and a few leaders like Senator Wheeler, Gen. Wood, and Col. Lindbergh the United States would be in the war now.

The administration enthusiasts tried to tell us last winter that we were in the war already. We hear less of that now. A few months ago anti-war sentiment dared not express itself for fear such expression would be "treason," and by means of radio commentators, newspapers, magazine articles, and movies the administration strove to make it appear as treasonable and un-American to hold views in opposition to those expressed by the President. THE TRIBUNE has accomplished much in dispelling that idea.

DANIEL ANDERSON.

FRIEND OF THE PEOPLE

Letters to this department must be signed with names and addresses of writers.

DECEASED'S ASSETS.

Chicago, Aug. 8.—[Legal Friend of the People.]—A man died leaving no obligations. He is survived by two brothers. In his home is found a note reading: "I leave all I own to A" [one of the brothers], and is signed only by deceased.

1. Would this constitute a valid will?
2. In the home is also found insurance policies in the amount of $2,000, and there is a like amount in a safety deposit box.
3. How soon could heir have access to safety deposit box?
4. How long before insurance is paid; heir has no funds and would have to finance funeral?
5. Does undertaker handle on "pay later" basis? K. C.

1. Not unless it is signed by two witnesses. We assume that your question arises under the present statute.
2. Rights would depend on the wordins of the policies.
3. Take the matter up with the officers of the safe deposit company. The first step is to arrange for an inheritance tax examination.
4. Depends on the attitude of the insurance company.
5. The undertaker is the proper source of information as to the terms on which he is willing to act.

TRIBUNE LAW DEPARTMENT.

Test Your Horse Sense

BY DR. GEORGE W. CRANE.

Select the answers which you consider best. The last problem counts five points. Then look for the correct answers on page 28.

1. Which one of these flowers is called "the poet's darling"?
   Daisy Orchid Honeysuckle Rose.
2. May apples usually ripen in which month?
   May June August September.
3. Kaolin is a variety of what substance?
   Clay Grease Paint Lard.
4. The standard range in pistol shooting is
   20 yards 50 yards 70 yards 100 yards.
5. Which one of the following is properly termed a cipher?
   0 1 2 3.
6. The weights of various metals are contrasted with the weight of a similar volume of water, which is the unit for comparison. If a metal has a specific gravity of 7.2, then a cupful of that metal weighs as much as 7.2 cups of water. Below are five metals which you are to match with their specific gravities. You deserve one point for each correct judgment.

[a] Lead	[v] Sp. gr. of 19.3, approximately.
[b] Tin	[w] Sp. gr. of 13.5, approximately.
[c] Aluminum	[x] Sp. gr. of 11.4, approximately.
[d] Gold	[y] Sp. gr. of 7.3, approximately.
[e] Mercury	[z] Sp. gr. of 2.6, approximately.

Score yourself as follows: 0-2, poor; 3-6, average; 7-8, superior; 9-10, very superior. [Note—The last question counts five points.]

[Reg. U. S. Pat. Off.: Copyright: 1941: By The Chicago Tribune.]

THE LADY AND THE TIGER: Authentic Version

Chicago, Aug. 18.—Your Mr. Orr in his cartoon this morning did not quote the couplet correctly. It should read:

There once was a lady from Niger
Who smiled as she rode on a tiger.
They came back from the ride
With the lady inside
And the smile on the face of the tiger. —Tim.

EDUCATIONAL.

BRYANT & STRATTON COLLEGE
Practical Business Training
Meet the growing demand for trained, efficient Accountants and Secretaries, Junior Executives, Dictaphone Operators and Machine Calculators.
Start now. Classes forming in Business Administration, Executive-Secretarial and other practical business subjects.
More young men secretaries especially needed in defense and other industries.
ENROLL TODAY!
Co-educational Day or Evening
For catalog, visit, write or phone
Telephone: RANdolph 1575
18 SOUTH MICHIGAN AVE.

WALTON TRAINING
PAYS BIG DIVIDENDS
The success and independence of Walton graduates for more than 30 years is a matter of record. Employers ask for Walton-trained bookkeepers, accountants, stenographers and secretaries.
DAY AND EVENING CLASSES
Also Home Study Instruction
Write, telephone or come in for full information.
1161—332 S. Michigan Avenue
WALTON SCHOOL of COMMERCE

CHICAGO TECH
DAY and EVENING Classes
TRAINING FOR PROMOTION NOW!
The nation is calling for technical men. Engineers, Draftsmen, Welders, Builders, Radio experts, Technicians, etc., must be obtained.
ENGINEERING—DRAFTING
RADIO—AIR CONDITIONING
ELECTRICITY—WELDING
Visit the College—Open Evenings. Write or Phone CALumet 8200 for "Blue Book."
CHICAGO TECH COLLEGE
40 Tech Bldg. 2000 So. Michigan Avenue

North Park College 1941
Christian Culture
A fully accredited junior college
LIBERAL ARTS—SCIENCE—BUSINESS
SCHOOL OF MUSIC—SECRETARIAL
LOW COSTS
Day Session—Evening Session
REGISTRATION Sept. 15—20
Write or call for information
Foster and Kedzie Aves.—KEYstone 8200

ILLINOIS INSTITUTE OF TECHNOLOGY
DAY AND EVENING CLASSES
ARMOUR COLLEGE OF ENGINEERING
South Side Campus:
Phone YiCtory 4400—3308 Federal St.
LEWIS INSTITUTE OF ARTS AND SCIENCES
West Side Campus: Phone SEEley 5200, Ext. A, Madison at Damen Avenue
Registration Begins September 15

The John Marshall LAW School
New Classes Start:
PRE-LEGAL Sept. 8
LAW (eft. & eve.) Sept. 8
POSTGRADUATE Sept. 29
PATENT LAW Oct. 1
CLASSES OPEN TO VISITORS
Write for booklet, "Study of Law and Proper Preparation"
315 Plymouth Court Tel. WEBster 3818

SCHOOL OF LAW
Standard Course Two Years Pre-Legal and Three Years of Law
Catalog on Request
Small Classes Assure Individual Attention
(School Year Begins Sept. 9)
VALPARAISO UNIVERSITY
VALPARAISO, INDIANA

CHICAGO ACADEMY of fine ARTS
Commercial Art . . . Dress Design . . . Interior Decorating . . . Industrial Design . . . Cartooning and related arts. Enroll now.
18 South Michigan Ave.
Suite TT-82 • Central 2912

TEACHER TRAINING
Nursery School • Kindergarten • Primary
Located in central Chicago. 46th year.
Phone WABash 6762 or write for catalog.
Pestalozzi Froebel Teachers College
Box 2, 410 S. Michigan Blvd., Chicago

LOYOLA UNIVERSITY
JESUIT TRAINING
Day or Evening
LAKE SHORE CAMPUS 6525 Sheridan Rd. Bri. 3000
DOWNTOWN SCHOOL 28 N. Franklin, Cen. 0640

CALDWELL TELLS OF FAMILY TRIPS ON UNION MONEY

Admission Seen as Basis for Prosecution.

(Picture on back page.)

Max Caldwell, ex-Indiana bootlegger who ruled the Chicago clerks' union for three years, admitted under oath yesterday that members of the union—whose wages averaged less than $20 a week—paid for airplane trips to Florida for his family and friends.

The admission, regarded by the state's attorney's office as a probable basis for criminal action, was made during a hearing before Master in Chancery Daniel A. Covelli. Rank and file members of the union are suing for an accounting of $910,000 wrung from them in dues by Caldwell and eight aids.

His First Appearance.

Yesterday's appearance was Caldwell's first before Master Covelli. He was accompanied by his brother, Michael Pollack, who was secretary of the union, local 1248 of the Retail Clerks' International Protective association, until the member revolt. They were subpenaed last week after they appeared before the grand jury, which also is investigating their affairs.

Records compiled by Assistant State's Attorney William B. Crawford show that the union was billed for $3,706 in fares by one air line in 18 months. Attorney Francis Heisler, representing the clerks, questioned Caldwell about the fares.

"The union paid for the tickets," Caldwell answered. "But, at first, it was just a plan to save them [friends and relatives] 15 per cent on their fares." [It is standard practice of the air lines to offer $500 "blocks" of transportation to large organizations at a 15 per cent discount.]

Union Hoped to Be Repaid.

"The union hoped they would be repaid," Caldwell said, but later admitted knowing of no one who had done this.

Attorney Heisler read a list of persons whose fares had been approved by Caldwell, including his wife, daughter, the child's nurse, and his sister-in-law and brother-in-law.

"Yes, the union paid for their trip to Miami," Caldwell answered, "but no bill was ever presented to them [those who made the trip]. I flew quite a bit, too. Sometimes twice a week."

Caldwell then was questioned about the $45,000 estate that records show he purchased in Miami from Frank [The Enforcer] Nitti, gambling syndicate leader.

Says He Rented House.

Attorney Heisler was allowed to ask the question when he told Master Covelli he would prove the estate was purchased, at least in part, with money taken from the union.

"I just rented the home there for the season," Caldwell answered. "The season is about five or six months a year and I've rented it the last two years. I never bought it."

Caldwell, under further questioning, admitted he never has worked as a clerk. He said he was appointed to his job with the union by C. C. Coulter, international secretary, three years ago.

"My salary was set at $125 a week by the members," he testified. "When I was appointed I didn't know any of the members.

"My duties were organizing unorganized clerks and helping sick clerks to get help."

Can't Remember Names of Clerks.

"Were you doing any organizing when you spent five months' vacation in Miami last year, or two months the year before?" asked Attorney Heisler.

"No, we were well organized by then."

"Name any sick clerks you helped," Heisler suggested.

"I couldn't remember any names," was the reply. "If I had the records, I might know, tho."

Heisler, who has been seeking the records since early June, raised his voice.

"Do you know where the records are?" he added.

Caldwell answered that no, he guessed he didn't, unless the state's attorney's office, the police, or the international officials of the union had taken them. Caldwell failed to mention Michael Savachka, a $37 a week secretary of the union under his régime, who has been missing since early June. Savachka is believed to know the whereabouts of the missing records.

Caldwell, however, volunteered this statement to the court:

"Last week, Coulter sent word that after this is all over, he is going to put me back to work."

Coulter was on his way to Washington, D. C., and could not be reached for verification or denial.

A Chinese Art

[Associated Press Wirephoto.]

Li Ling Ai of the Chinese films demonstrates the strip tease as it is performed in China.

Hollywood, Cal., Aug. 18 [Special].—The Chinese invented the strip tease dance—but as an art and not as vulgar entertainment—according to Li Ling Ai, Chinese film star who is visiting in Hollywood. The dance is practiced in China as an illusion, "never reaching the final shock of complete nudity" but ending "artistically—in black lace underwear," she explained.

SUPREME COURT RULING ASKED TO BAR ELECTION

Springfield, Ill., Aug. 18 (AP).—The Illinois Supreme court was asked today to rule on an attempt to block the 1942 congressional election. The action came in an appeal by State Representative Anthony W. Daly [D., Alton] and others from the Madison county Circuit courts refusal to issue an order which would have permitted the filing of a suit to restrain state and Madison county officials from spending public funds to hold the 1942 primary and election.

The petition charged that the state congressional apportionment law of 1901, under which the 1942 election is to be held, is invalid because of inequality of representation under application of the old law to 1940 population distribution.

Named as defendants in the petition are State Treasurer Warren Wright, State Auditor Arthur C. Lueder, Secretary of State Edward J. Hughes, Madison County Clerk Norbert Hotz, Harry T. Hartmann, Madison county treasurer, and James T. Callahan, Madison county auditor.

WITNESS MISSING; U. S. GIVEN DELAY IN TRIAL OF BIOFF

New York, Aug. 18 (AP).—Failure of the government to apprehend a missing witness caused United States Attorney Mathias F. Correa today to ask for a postponement until Sept. 8 of the trial of William Bioff and George E. Browne, officers of the International Alliance of Theatrical Stage Employés [AFL], under indictment on charges of conspiracy to violate the federal anti-racketeering act and to extort $550,000 from motion picture producers by threatening a strike.

Correa informed Federal Judge Francis G. Caffey that United States Attorney A. Woll of the northern district of Illinois had conferred with him and said that efforts were being made to apprehend the witness, Nick Dean, alias Circello and Siriella, in that district where he was last seen.

Henry A. Uterhart, Bioff's lawyer, after the court had postponed the trial until Sept. 8, told reporters that "the government is stalling."

DIES FROM INJURIES IN FALL.

Leo Fellens, 47 years old, 4747 Kenmore avenue, a war veteran, died last night in the American hospital shortly after he fell against a glass door in his home after being seized with a spell of dizziness.

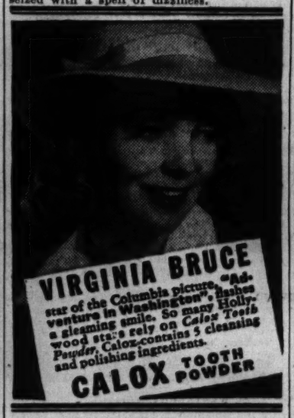
VIRGINIA BRUCE
star of the Columbia picture, "adventure in Washington", flashes a gleaming smile. So many Hollywood stars rely on Calox Tooth Powder. Calox contains 5 cleaning and polishing ingredients.
CALOX TOOTH POWDER

EDUCATIONAL.

AMERICAN ACADEMY of ART
Practical instruction, all branches commercial and fine art, dress design, etc. New term Sept. 2. Dept. 51. 25 E. Jackson Blvd. WAB. 6360.

Lincoln Park Day School
Reduced Tuition. Enroll Now. Fall Term Sept. 15. Accredited from nursery undg. thru 8th grade. Co-ed. 637 Roscoe St., near Drive. Lake View 0383

CHICAGO KENT COLLEGE OF LAW
10 N. FRANKLIN ST. Tel. DEArborn 8885

Northwestern University
Evanston and Chicago, Illinois.
8 Complete Schools. Downtown evening classes. Write for booklet.

SHIP DESTROYED, 5 DIE IN BLAST AT NEW YORK PIER

Blaze Causes Damage of $1,500,000.

(Pictures on back page.)

New York, Aug. 18 (AP).—At least five men died and more than 50 were injured today in a raging Brooklyn waterfront fire which swept with accompanying explosions thru the 3,570 ton Cuba Mail Line freighter Panuco, destroying the ship, its $600,000 cargo, and the 875 foot long pier where the vessel was moored.

Unofficial estimates placed the total damage at $1,500,000.

Twelve members of the crew were reported missing tonight by the line. The New York Dock company, owner of the destroyed pier, said its reports indicated that nine persons had been killed.

Fear Others Aboard Ship.

Fire still roared inside the vessel as night fell, and Police Commissioner Lewis A. Valentine expressed fear that the bodies of several other crewmen would be found when the ship cooled off. Firemen said she probably could not be boarded for days.

Four of the dead were taken from the water and the body of the fifth man was seen aboard the Panuco which, cut adrift, was later towed down Buttermilk channel by tugboats, and listed on its port side in the harbor.

Hidden by dense smoke from the view of rescuers three men clung for 30 minutes to a rope cast over the blazing ship's starboard side before they were rescued. Several crew members swam more than 100 yards, just ahead of a flaming film of oil, after they leaped overboard. Police launches and tugs picked up about 28.

Sabotage Quiz Opened.

The Federal Bureau of Investigation, the police department's bomb and sabotage squad, and the Kings county district attorney's office investigated the possibility of sabotage, but the dock company said there were "absolutely no indications of sabotage."

Shipping circles discounted reports that munitions were anywhere near the fire.

One witness said the blaze started from a tiny flame that shot up from a stack of baled hemp on the pier near the ship. Two men who rushed up to extinguish it saw the fire spread faster than they could run. They said "it burned like hair."

Secretary of Commerce Jesse Jones announced in Washington late today that he had appointed a board to investigate the fire. The board, scheduled to meet here tomorrow, consisted of J. Frank Staley of the justice department, Capt. R. W. Dempwolf of the coast guard, and Capt. George Fried of the bureau of marine inspection.

Adjacent to the destroyed pier, No. 27, was pier 26, which has been used by ships carrying war supplies to the British. A British ship at pier 26 was not damaged.

The 24 year old Panuco, valued at $500,000, with a general cargo including quicksilver, cord, hemp, lead, and copper, arrived yesterday from Mexico. Unloading was under way when the fire started at 10:40 a. m.

On the pier was much of the cargo for the Panuco's return trip—construction materials, steel, wire, paint, and machinery for the American navy base at Guantanamo, Cuba.

MAYOR OF DETROIT SUBURB, 17 INDICTED IN CIVIC CLEANUP

Detroit, Mich., Aug. 18 [Special].—Joseph Lewandowski, former mayor of Hamtramck, and 15 others were indicted today by Judge Homer Ferguson's one man grand jury on charges of obstructing justice by promoting the operation of handbooks, policy houses, and brothels.

Vincent S. Sadlowski, president of the Hamtramck board of education, and Fred R. Pabst, superintendent of public works, both former Hamtramck councilmen, also were indicted on a charge of accepting bribes for their votes in the award of a parking meter contract.

Hamtramck, which has a population of 50,000, is a separate municipality, altho encompassed by Detroit.

The alleged conspiracy occurred during Lewandowski's term as mayor from 1934 to 1936.

TWO DEFENDANTS IN SEX CASES WIN VENUE CHANGES

Dr. Edward W. Applegate and Irwin E. Harder won a change of venue from Judge Justin F. McCarthy yesterday when they were arraigned before him in Felony court. Their petition asserted that Judge McCarthy and 27 more of the 35 judges of the Municipal court are prejudiced against them. Judge McCarthy referred the case to Chief Justice Edward S. Scheffler for reassignment. Applegate, a dentist 60 years old living at 3130 Fullerton avenue, is charged with possessing indecent literature. Harder is charged with contributing to the delinquency of a girl 8 years old. He is a musician, 58, living at 2115 Dayton street.

W. S. DEVEREAUX, HEAD OF CHICAGO FBI OFFICE, QUITS

William S. Devereaux announced his resignation yesterday as head of the Chicago office of the Federal Bureau of Investigation. Devereaux, who is 30 years old, was appointed to the position almost two years ago when his predecessor, Daniel M. Ladd, was transferred to the Washington, D. C., office. Devereaux said he resigned because he wishes to take a long rest. He is an attorney who has been five years in government service. His home is at 1147 Maple avenue, Evanston. He will be succeeded by A. H. Johnson.

HUNT PAROLEES OF BOYS' SCHOOL AFTER SLAYING

Several Negro parolees of the Illinois Training School for Boys near St. Charles were being sought yesterday, for questioning about the wanton murder of a factory watchman Sunday night.

Capt. Walter McGloon of the Warren avenue police said he turned his search for the murderers of Mitchell Hetman, 45 years old, 2523 Thomas street, to parolees of the school because of the "senselessness and brutality" of the crime. Hetman's hands and feet were bound and he had been beaten and slashed with a knife. His body was found in the office of a furniture factory at 2130 Fulton street, where he worked.

Meanwhile, training school authorities and police of the surrounding area pressed a search for two escaped inmates, Mike Zevkovich, 16, and Tony Yelaska, 18, both of Chicago, and Chicago police lodged charges against another school parolee, James Hathaway, 17, of 2124 North Clark street, who was caught breaking into an automobile.

Play epicure....to make dinner a *great* occasion

Our menu is a great *long* parade of excellent dishes . . . broiled chicken, planked whitefish—robust, homey roasts and steaks . . . salads with *unbelievable* dressings . . . and such desserts . . . in such *lavish* variety!

And *you* play epicure . . . pick and choose . . . build yourself a *memorable* meal . . . a meal with zest and taste and change of pace . . . a meal for *you* (and some lucky friend of yours.)

But not too many different things : : : for portions are more than generous—at Henrici's.

Bring her in . . . tonight. Play man-of-the-world. Play connoisseur. It's *impressive* . . . and it's fun!

HENRICI'S
CHICAGO'S MOST FAMOUS RESTAURANT
on Randolph between Clark and Dearborn

MARSHALL FIELD & COMPANY

On-the-job. Bracelet sleeve rayon and wool shirtwaist style with tucked yoke, intriguing buttons. Green, blue, copper or black. In sizes 12-20; 38-42. $8.95

For that new fall look

—on a budget, adopt

DESK-TO-DATE DRESSES

by L'Aiglon

$8.95

House and Town Frocks
Fifth Floor, South, State
Also Evanston, Oak Park, Lake Forest

Special luncheon. Trim coat dress of rayon and wool with trapunto-accented pocket; neat covered buttons. Blue, beige, copper or black. In sizes 12 to 20. $8.95

Date after five. Simply tailored rayon and wool dress enhanced with soft trapunto embroidery. Rose or green. In sizes 12 to 20; 38-40. $8.95

MEMO TO MERRYMAKERS!
Chicago Festival Weeks—through September 1. Loads of events planned for you—sailing races, baseball, all-star football game, rodeos—dozens of other events. *For additional information call Marshall Field's Personal Service—State 1000*

Marshall Field & Company

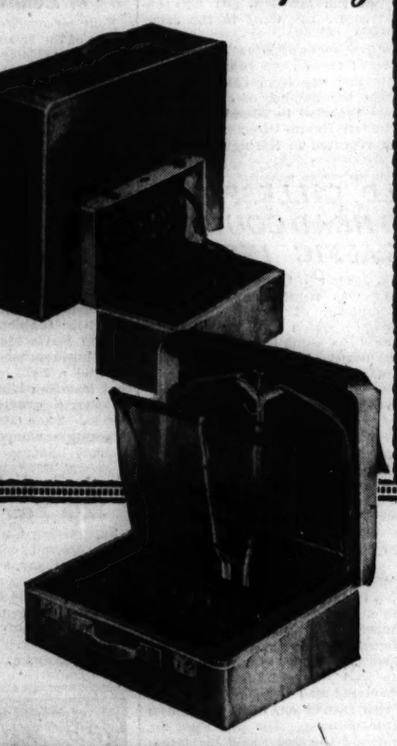

Discerning travelers choose

HARTMANN ROXHIDE LUGGAGE

Pieces of distinction . . . designed to carry your clothes wrinkle free

$31.50 to $335

Roxhide is a select imported rawhide.

It is especially serviceable—especially beautiful.

Found only in Hartmann Roxhide luggage.

Every piece is the product of thought and careful planning.

Developed for greatest carrying efficiency.

Hand luggage, trunks and checkable pieces for men and women.

In natural, sorrel, antique brown.

The Luggage Center
First Floor, Middle, Wabash

MARSHALL FIELD & COMPANY

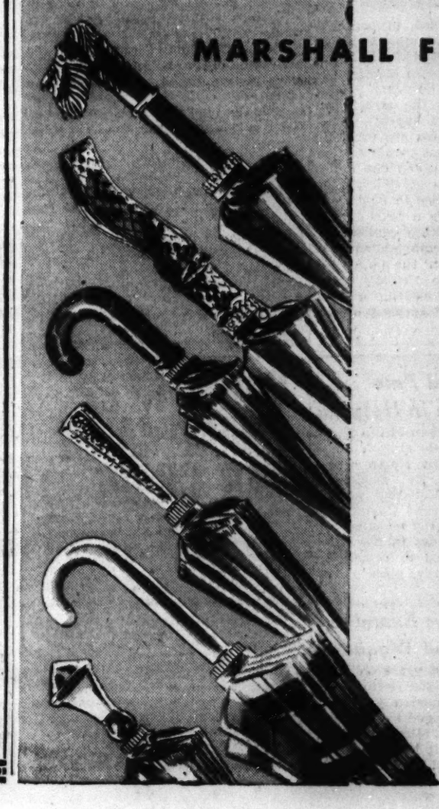

SELLING OF SAMPLE UMBRELLAS

$2.45

Unusual opportunity to buy a fine umbrella at a little price

- Fine silks or rayons in smart plaids or a variety of plain dark colors
- Wonderful handles of sterling silver trim, root bamboo, plastics, reptile leathers
- This year's patterns and shades—every one made to sell for much more
- Dozens of styles, many one of a kind—so plan to shop early

First Floor, South, State
Also Evanston and Oak Park

Quantities in each style are limited, but we will do our best to fill orders if you will write or phone Personal Shopping Service, State 1000

CENTRAL YMCA COLLEGE
Education FOR YOUR CAREER
FALL SEMESTER STARTS SEPT. 15
High School and Secretarial Start Sept. 8
Choice of 408 courses in the following divisions:

COLLEGE

Accountancy	Engineering	Mathematics	Public Admin.
Advertising	Finance	Modern Languages	Radio
Bus. Organization	Geography	Music	Real Estate
Chemistry	Geology	Personnel Admin.	Salesmanship
Credits, Collections	History	Philosophy	Secretarial
Economics	Home Economics	Physics	Sociology
Education	Insurance	Pol. Science	Speech
English	Marketing	Psychology	Zoology

Complete programs leading to degrees, titles, or certificates

SECRETARIAL

Bookkeeping	Economics
Business English	Office Machines
Business Law	Per. Bus. Efficiency
Business Math.	Shorthand
Com'l Spanish	Typewriting

HIGH SCHOOL

Chemistry	Mathematics
Civics	Modern Languages
English	Physics
History	Psychology
Journalism	Speech

1 and 2-year courses on college or secondary school levels.
Complete programs leading to diplomas.

MEN and WOMEN • LOW TUITION • DAY or EVENING
Visit the College today. Talk with the faculty counselors.

CENTRAL YMCA COLLEGE
19 SOUTH LA SALLE ST. • CHICAGO • CENTRAL 6787

UNION MAY KEEP BOY SCOUTS FROM FOOTBALL GAMES

Halt Construction of Free Seats at Northwestern.

Northwestern university's plans to permit Boy Scouts to attend football games free brought labor difficulties which threatened for a time yesterday to halt construction of the university's new 5 million dollar Institute of Technology on the Evanston campus. Meanwhile the installation of new lights in the Oak Park village hall was being delayed because of a dispute attributed to the dismissal of a member of Michael Boyle's Electrical Workers' union from the post of village electrical inspector.

The Institute of Technology is nearing completion. Three departments are to be opened there Sept. 15, and the other departments are to move in Feb. 15.

Carpenter Union's Threat.

Five hundred carpenters were at work on the interior yesterday when R. C. Wieboldt & company, which has the general contract, telephoned Arthur F. Klein, construction engineer for the university. The company reported that the carpenters' union had threatened to call a strike unless five of the university's maintenance workers were halted from reassembling the bleachers at Dyche stadium, a mile away.

Since the building must be completed on time, Klein agreed to stop the work on the bleachers.

He said that the workers who were assembling them are nonunion men, but they have been taking down the bleachers and putting them up again for 15 years with no objection from the carpenters' union.

They're Temporary Seats.

Klein explained that the bleachers are temporary seats, installed each year for the Boy Scouts and other organizations which are admitted free. The university, he added, will make no further attempt to complete them.

The Oak Park village hall project was begun about two months ago to provide a committee meeting room for the village council, an office for the village controler, and another for the secretary to Robert McMaster, village president.

The remodeling has been finished for three weeks. The electric wiring has been installed, but no electricians come to install the lighting fixtures.

Persons with business in the building say that the delay is occasioned by the village administration's dismissal of James Quinian from his $3,400 a year job as village electrical inspector. Quinian is a member of Boyle's union local, No. 134.

BRIDE SEES HER HUSBAND KILLED IN AUTO CRASH

Charles Thompson, 25 years old, married only seven weeks ago, was killed in sight of his bride, Opal, early today at 125th and Halsted streets, Calumet Park. They had been to her home in Mattoon, Ill., and were returning to their home at 6147 Woodlawn avenue, with her sister, Miss Gladys Lawhorn.

In Calumet Park a tire of their car was punctured. Thompson stopped and alighted to investigate. An instant later he was crushed against his car by a machine driven by Theodore Hankus, 18, of 12249 Green street. Mrs. Thompson and her sister, who had remained in their automobile, were shaken up. Police Chief John Pizza held Hankus. Thompson was a crane operator.

Joseph M. Murray, 25 years old, was fatally injured yesterday when his car overturned several times on Skokie highway alongside the Bob-o'-Link Golf club, near Deerfield road. Police believe that the car's accelerator jammed and that Murray was unable to bring the car under control. He died in Highland Park hospital. He was a machinist living at 1140 Highland street, Hammond, Ind. Leonard L. Colgan, 34, of 4937 Pine street, Hammond, was injured.

Alexander Pernod, 74, of 4526 Lake Park avenue, a retired bank vault custodian, died yesterday in his home. He was injured May 7, when, police said, he walked into the side of a moving truck in the loop. His injuries did not appear serious at the time. An inquest will be held to determine whether death resulted from the injuries or from natural causes.

Up to 4 p. m. yesterday, 584 persons had been killed by automobiles in Cook county since Jan. 1. Of these, 409 were killed in Chicago, where 15,446 were injured in the same period.

GETS INJUNCTION TO BAR CAR SALE IN FIGHT FOR SON

Attorney Joseph T. Harrington yesterday obtained an injunction from Judge Philip J. Finnegan restraining George Hartnett and his wife, Elizabeth, of 7942 South Wood street, from disposing of a new automobile and other property.

Harrington is counsel for Mrs. Josephine Glynn, 34 years old, 5711 South Bishop street, who is seeking custody of her son, Martin, 17, from the Hartnetts. Mrs. Glynn charged she placed the boy with the Hartnett family in 1926 and that now they refuse to allow him to return to his mother.

The injunction was issued on Harrington's complaint that the Hartnetts availed themselves of a $5,362 bank account belonging to Mrs. Glynn by stating in Probate court that she was dead. Harrington charged they used the money to buy the automobile and other property.

Boy Electrocuted While Playing in a Gravel Pit

Leo Talmadge, 17 years old, son of Mrs. Curtis Herbert of Oswego, Kendall county, was electrocuted yesterday when he climbed a pole in a gravel pit south of Oswego and came in contact with a power line.

TODAY'S RADIO BROADCASTS

[Central daylight saving time.]

ON SHORT WAVE.

LONDON—7:00 p. m.—"The Music of Britain," GSC, 9.58 meg., 31.3 m.; GSD, 11.75 meg., 25.5 m.; GSL, 6.11 meg., 49.1 m.
ROME—9:00 p. m.—News in English, 2RO3, 9.69 meg., 31.1 m.; 2RO4, 11.81 meg., 25.4 m.; 2RO6, 15.50 meg., 19.6 m.
BERLIN—9:30 p. m.—News in English, DJD, 11.77 meg., 25.4 m.; DZD, 10.54 meg., 28.5 m.; DXP, 6.03 meg., 49.7 m.
LONDON—9:30 p. m.—Radio News Reel, GSC, 9.58 meg., 31.3 m.; GSD, 11.75 meg., 25.5 m.; GSL, 6.11 meg., 49.1 m.
LONDON—10:15 p. m.—"Britain Speaks," GSC, 9.58 meg., 31.3 m.; GSD, 11.75 meg., 25.5 m.; GSL, 6.11 meg., 49.1 m.

CHICAGO FREQUENCIES.

W-G-N—720	WENR—890
WIND—560	WAAF—950
WMAQ—670	WCFL—1000
WBBM—780	WMBI—1110
WLS—890	WCBD—820
WJJD—1160	WMRO—1280
WJOB—1230	WGES—1390
WSBC—1240	WHFC—1450
WCRW—1240	WHIP—1520
WEDC—1240	

MORNING

6:00 A. M.
W-G-N—Farm hour.
WLS—Smile a While.
WBBM—Farm Service.
WMAQ—Morning Jubilee.
7:00 A. M.
W-G-N—Bill Anson's Serenade.
WMAQ—Suburban hour.
WAAF—Breakfast Express.
WMBI—Morning Worship.
WBBM—World Today.
WCFL—Cheerful Earful.
7:15 A. M.
WLS—Rangers.
7:25 A. M.
W-G-N—Nothing but the Truth.
7:30 A. M.
W-G-N—Lanny and Ginger.
WBBM—Good Morning.
WLS—Morning Devotions.
WJJD—America Back to God.
WHIP—Altar Service.
WCBD—Heav'n and Home hour.
7:35 A. M.
W-G-N—Good-by Carbon.
7:40 A. M.
W-G-N—Howard and Shelton.
7:45 A. M.
W-G-N—Music with Flavor.
WJJD—Weather bureau.
WLS—Rusty Gill.
WCFL—Breakfast Frolics.
8:00 A. M.
W-G-N—Morning News.
WMAQ—Your Neighbor.
WCFL—Breakfast club.
8:15 A. M.
W-G-N—Gospel Singer.
WBBM—Don Artiste.
8:30 A. M.
W-G-N—Food Quiz.
WBBM—Adam About Eve.
WMAQ—Coffee Time.
WIND—Today at Washington.
W51C—Familiar Music.
WLS—Mac and Bob.
8:45 A. M.
W-G-N—Chicago Hymn Singer.
WMAQ—Songs in Fashion.
WLS—The Rangers.
WBBM—Church hymns.
WJJD—Morning Madame.
9:00 A. M.
W-G-N—Jean Abbey.
WIND—Start Right.
WBBM—By Kathleen Norris
WCFL—John J. Dussman.
WMAQ—Bess Johnson.
WLS—Music After Breakfast.
9:10 A. M.
WAAF—Canary Serenade.
9:15 A. M.
W-G-N—Good Morning prog.
WMAQ—Ellen Randolph.
WBBM—Myrt and Marge.
WCFL—The Mandolettes.
WIND—How's Your Health.
9:30 A. M.
W-G-N—June Baker.
WBBM—Stepmother.
WIND—Hollywood and Broadway.
WMAQ—Morning Moods.
WCFL—Mitchell Ayres.
WLS—Morning Matinée.
WJJD—Tuesday Fling.
9:45 A. M.
W-G-N—Linda's Love.
WBBM—Shopping with Missus.
WMAQ—Road of Life.
WIND—Bob and Bonnie.
WJJD—Al Backwith.
10:00 A. M.
W-G-N—Editor's Daughter.
WMAQ—Mary Marlin.
WLS—Happy Jack.
WIND—Listen, Ladies.
WCFL—For Women Only.
WBBM—Mary Lee Taylor.
WAAF—Orchestra Pit.
10:15 A. M.
W-G-N—Hearts in Harmony.
WBBM—Man I Married.
WJJD—Fred Kirby.
WIND—Dance and Romance.
WMAQ—Pepper Young.
WLS—Orchestra.
WAAF—Morning Ballads.
WCFL—Music of Romance.
10:30 A. M.
*W-G-N—Bachelor's Children.
WMAQ—Lone Journey.
WBBM—Big Sister.
WJJD—Melody Market.
WLS—The Rangers.
WAAF—Mythical Ballroom.
10:45 A. M.
W-G-N—Voice of Romance.
WMAQ—David Harum.
WCFL—Musical Tabloid.
WBBM—Aunt Jenny.
WLS—Stock market.
WJJD—Dick Baker.
WHFC—Polka Time.
11:00 A. M.
*W-G-N—John B. Hughes.
WJJD—Food Reporter.
WBBM—Kate Smith.
WLS—Martha Crane.
WMAQ—Betty and Bob.
11:05 A. M.
WJJD—Listen Ladies.
11:15 A. M.
W-G-N—Gov. Green.
WJJD—Musical Motorists.
WMAQ—The O'Neills.
WIND—Weather Bureau.
WCFL—Phil Libbey.
WBBM—When a Girl Marries.
WHFC—Bing Crosby.
11:30 A. M.
W-G-N—Quin Ryan, news.
WAAF—Rhythm Revue.
WIND—Dick Baker.
WCFL—Ray Noble.
WJJD—Safety Court.
WBBM—Helen Trent.
WMAQ—Farm and Home.
11:45 A. M.
W-G-N—The Twig Is Bent.
WBBM—Our Gal Sunday.
WIND—Randall Atcher.
WAAF—Romantic Melodies.
WCFL—Meet the Folks.

AFTERNOON

*W-G-N—We Are Always Young.
WLS—Homemakers' prog.
WAAF—Symphonic hour.
WBBM—Beautiful Life.
W51C—Luncheon Music to 1:30.
WIND—At Your Service.
12:15 P. M.
*W-G-N—Government Girl.
WMAQ—Tunes and Tips.
WBBM—Woman in White.
WIND—Fine and Superfine.
WJJD—Music, Please.
WCFL—Singin' Sam.
WHFC—Man on the Street.
WMBI—Midday hour.
12:30 P. M.
*W-G-N—Front Page Farrell.
WIND—Randall Atcher.
WBBM—Right to Happiness.
WJJD—Melody Mixup.
12:45 P. M.
W-G-N—Markets.
WBBM—Road of Life.
WMAQ—Three to Get Ready.
WLS—Dinnerbell.
WJJD—Music Hall.
12:50 P. M.
W-G-N—R. Ginsburgh.
1:00 P. M.
W-G-N—Don Norman's Date.
WCFL—Man on the Street.
WMAQ—Light of the World.
WIND—Italian hour.
WBBM—Young Dr. Malone.
1:15 P. M.
W-G-N—Painted Dreams.
WBBM—Joyce Jordan.
WMAQ—Mystery Man.
WCFL—Hal Totten.
WJJD—Pat Flanagan.
WAAF—Tin Pan Alley.
1:30 P. M.
W-G-N—Sox vs. Athletics, also WJJD, WCFL.
WLS—Lloyd Burlington.
WMAQ—Valiant Lady.
WAAF—Sing and Swing.
WIND—Luncheon dance.
WBBM—Fletcher Wiley.
1:45 P. M.
WAAF—Dance Time.
WMAQ—Arnold Grimm.
WIND—Race results.
WHFC—Bing Crosby.
WBBM—Kate Hopkins.
2:00 P. M.
WMAQ—Against the Storm.
WLS—Orphans of Divorce.
WSBC—Rug Cutter Special.
WHIP—We Are Americans.
WBBM—Frayn Utley.
2:15 P. M.
WBBM—Jan Peerce.
WMAQ—Ma Perkins.
WLS—Amanda.
WAAF—Harmony Hall.
WHFC—Youth in the News.
2:30 P. M.
WMAQ—Guiding Light.
WLS—John's Other Wife.
WBBM—Meet the Missus.
2:45 P. M.
WLS—Just Plain Bill.
WAAF—So. American Way.
WBBM—Man on the Street.
WMAQ—Vic and Sade.
WCBD—What Is It?
3:00 P. M.
WMAQ—Backstage Wife.
WENR—Club Matinée.
WAAF—Mood in Blue.
3:15 P. M.
WMAQ—Stella Dallas.
WBBM—Chicago hour.
3:30 P. M.
W-G-N—Swing It.
WMAQ—Lorenzo Jones.
WBBM—Round Table Discussion.
3:40 P. M.
W-G-N—Lead Off Man.
3:45 P. M.
WBBM—Sister Emmy.
WMAQ—Widder Brown.
3:50 P. M.
W-G-N—Sox vs. Athletics.
4:00 P. M.
WBBM—Mary Marlin.
WIND—Sports results.
WMAQ—Home of the Brave.
WAAF—Half and Half.
WENR—Yours Truly.
4:15 P. M.
WMAQ—Portia Faces Life.
WBBM—Songs in the Wind.
4:30 P. M.
WMAQ—The Abbotts.
WEDC—Italian program.
WBBM—The O'Neills.
WENR—Music in the Afternoon.
WGES—Old Vienna.
4:45 P. M.
WENR—Midstream.
WMAQ—Lone Journey.
WBBM—Baseball party.
5:00 P. M.
WMAQ—Dinning Sisters.
WBBM—Painted Dreams.
WENR—Elizabeth Hart.
WHIP—Race results.
5:15 P. M.
WBBM—Dorothy Kilgallen.
WMAQ—Musical Memories.
WENR—The Barton Family.
WHIP—Footlight Echoes.
WAAF—Reminiscing in Tempo.
5:30 P. M.
WIND—Turntable Knights.
WCFL—Tenth Inning.
WMAQ—Jack Armstrong.
WENR—Adventure Stories.
WAAF—Top Tunes.
5:45 P. M.
WBBM—World Today.
WCFL—Jack Kelly's orch.
WMAQ—Fort Pearson.
WENR—Wings on Watch.
WAAF—Tuesday Serenade.
WIND—Eddie Chase.

EVENING

6:00 P. M.
W-G-N—Twilight Serenade.
WMAQ—Sweet and Spanish.
WIND—Golden Gate Quartet.
WBBM—Flanagrams.
WJJD—Scoreboard.
WAAF—Rhythm Revue.
W51C—Dinner music to 8.
WCFL—Loretta.
WGES—European Ballroom.
6:15 P. M.
W-G-N—Bob Elson.
WJJD—Twilight Rhythms.
WCFL—Dad's Family.
WENR—Mr. Keen.
WAAF—Mythical Ballroom.
WIND—Jimmy Hillard's orch.
6:30 P. M.
W-G-N—Clifton Utley.
WBBM—Helen Menken.
WCFL—Jitney Revue.
WIND—Songs for Supper.
WMAQ—Jim Campbell.
WJJD—Voices of Today.
6:45 P. M.
*W-G-N—Inside of Sports.
WMAQ—H. V. Kaltenborn.
WCFL—Mythical Ballroom.
WJJD—City Government.
WLS—Jimmy Lytell.
7:00 P. M.
*W-G-N—Wythe Williams.
WBBM—Missing Heirs.
WIND—Baseball.
WMAQ—Johnny Presents.
WJJD—Hans Muenzer.
WLS—Gordon Jenkins.
7:15 P. M.
W-G-N—Record Rhythm.
WCFL—How to Get a Job.
7:30 P. M.
*W-G-N—Harold Teen.
WIND—Irving Pflaum.
WMAQ—Treasure Chest.
WJJD—Suppertime Frolic.
WBBM—First Nighter.
WLS—For America We Sing.
7:45 P. M.
WCFL—Familiar Melodies.
8:00 P. M.
W-G-N—Clifton Utley.
WBBM—We, the People.
WMAQ—Battle of Sexes.
WENR—Bringing Up Father.
WAAF—Sunset Serenade.
WHFC—Polish Barn Dance.
8:15 P. M.
W-G-N—Quin Ryan's News.
WCFL—Musical Motorcade.
WIND—Adventure Time.
8:30 P. M.
W-G-N—Marvin Dale.
WMAQ—Hap Hazard.
WBBM—Report to Nation.
WIND—Eddie Chase.
8:45 P. M.
W-G-N—Dick Jurgens.
WENR—Ted Steele.
WIND—Dr. Gerhard Schacher
WCFL—Jack Kelly's orch.
9:00 P. M.
W-G-N—Alan Scott.
WMAQ—Date with Judy.
WIND—Evening Dance.
WENR—K. of C. Dinner.
WBBM—Glenn Miller.
9:15 P. M.
*W-G-N—Your Arms Reporter.
WIND—Evening Dance.
WCFL—Variety program.
WBBM—Nat'l Emergency Rally.
9:30 P. M.
W-G-N—The Northerners.
WMAQ—College Humor.
WCFL—Danceland.
10:00 P. M.
W-G-N—Jimmy Joy orch.
WMAQ—Fred Waring.
WBBM—Amos 'n' Andy.
WJOB—Sports Varieties.
WIND—Symphonic hour.
10:15 P. M.
W-G-N—Chicago at Night.
WENR—Rhythm at Random.
WBBM—Lanny Ross.
WEDC—Hollywood Whispers.
WCFL—Don Artiste.
10:30 P. M.
W-G-N—Don McGibeny.
WMAQ—Five Dollar Facts.
WCFL—Music Lovers prog.
10:35 P. M.
WMAQ—Boyd Raeburn.
10:45 P. M.
W-G-N—Modern Design, Music.
WBBM—U. S. Army program.
WENR—Hal Totten.
11:00 P. M.
*W-G-N—Mitchell Ayres.
WBBM—Music Masterworks.
W51C—Dance music.
WMAQ—Benny Goodman.
11:15 P. M.
WENR—Don Pedro.
11:30 P. M.
*W-G-N—Marvin Dale.
WMAQ—Orrin Tucker.
WENR—Woody Herman.
WCFL—Club Midnight.
11:45 P. M.
*W-G-N—Dick Jurgens.
MIDNIGHT.
*W-G-N—Freddy Martin's orch.
WIND—Nite Watch.
WENR—Music You Want.
WCFL—1,000 club.
WHFC—Midnight Jamboree.
12:30 A. M.
*W-G-N—Everett Hoaglund.
WMAQ—Don Pedro.
WBBM—Herbert Foote.
WENR—Benny Goodman.
1:00 P. M.
*W-G-N—Skinnay Ennis.
WCFL—Morning Matinée.
1:30 A. M.
W-G-N—News Roundup.

Today's Features

ON W-G-N.

[Central Daylight Saving Time.]

Harold Teen, the drama adapted from the famed comic strip of the same name, will be presented from the W-G-N main audience studio from 7:30 to 8 p. m. Charles Flynn, one of Chicago's leading juvenile actors, plays the title rôle. Flynn and Carl Ed, creator of the comic strip, will be interviewed by June Baker at 9:30 a. m.

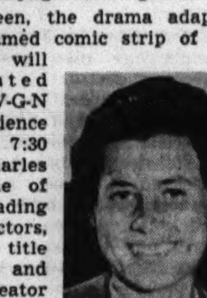

Marion Miley.

Miss Marion Miley, nationally known golfer who is currently playing in the Women's Western Amateur tournament at Exmoor, will be interviewed at 6:15 p. m. during Bob Elson's Sports Review.

Because of the ball game between the White Sox and Athletics at 1:30 p. m., Jean Abbey's Shopping Hints is scheduled at 9 a. m.

An address by Gov. Dwight H. Green, speaking from Buffalo, N. Y., before the International Association of Chiefs of Police, will be broadcast at 11:15 a. m.

The Farm Hour, offering news, market reports, midwest weather forecasts, and music, will be heard from 6 to 7 a. m.

ON OTHER STATIONS.

7 p. m.—WBBM—Are You a Missing Heir?
7—WMAQ—Johnny Presents.
7:30—WMAQ—Horace Heidt.
7:30—WBBM—First Nighter.
7:30—WLS—For America We Sing; guests, Vivian Della Chiesa, Conrad Thibault, Victor Ardin's orchestra.
8—WBBM—We, the People.
8—WMAQ—Battle of the Sexes.
8:30—WBBM—Report to the Nation.
8:30—WMAQ—Hap Hazard, with Ransom Sherman.
9—WMAQ—A Date with Judy.
9:30—WMAQ—College Humor.

ALDERMEN PLAY WHAT THEY HOPE IS TAPS FOR THOSE MUSICAL HORNS

"How Dry I Am" may be sweet music in a bar room but it sounds terrible on an auto horn. That was the consensus of the council traffic committee yesterday when it took steps to eliminate musical auto horns.

"If they were used properly it might be different," complained Ald. William J. Cowhey [41st]. "But people in my ward complain because the kiddies use them on cars. They drive up and down the streets all evening playing bum tunes."

"What if the drivers are patriotic and play 'God Bless America' or 'Yankee Doodle'?" asked one alderman.

"It's up to the police to figure out if the driver is being a patriot or a public nuisance," Cowhey replied.

The committee recommended that the city council order the police department to enforce "rigidly" the ordinance which bans the use of horns except as a "warning of impending danger."

Shrimp Cocktail Puts Policeman in Hospital

Last Friday Policeman Philip Shore of the Chicago avenue station ate a shrimp cocktail in a North Clark street restaurant. He swallowed something sharp. Yesterday he entered the North Chicago Community hospital, where an X-ray revealed two sizeable pieces of glass in his stomach. He was ordered to remain in the hospital until the glass is removed.

Two Small Boys Examine a Pistol; One Wounded

Cornelius Forszt, 13 years old, 1820 East 142d street, Indiana Harbor, was wounded in the abdomen yesterday when a pistol discharged accidentally while he and a cousin, Mircea Lengyel, 14, were examining it in the latter's home at 2457 Orchard street.

BRENDA, COBINA MEET MATCH IN TOM, DICK, HARRY

Those perennially hopeful manhunters, Brenda and Cobina, had a chance to snare Tom, Dick, and Harry last night, to the delight of a capacity W-G-N studio audience and thousands of listeners over the coast-to-coast Mutual network. But the two visiting zanies, currently appearing at a loop theater, were no match, romantically speaking, for the boys.

Harry, the quiet one; Dick, the handsome one, and Tom, the fat one, were too engrossed in insulting each other and ad libbing a rapid-fire patter to do much more than leer at the top refugees from the Bob Hope program.

In a mad sequence of nonsequitur, pun, song and unrelated noises, the Affairs of Tom, Dick and Harry unfolded to the naturally illogical conclusion that the Monday night Mutual audience has come to know and love. The show was produced by William A. Bacher, dialogue was by Paul Larmer, and music by Bob Trendler and the W-G-N dance orchestra. Jack Brickhouse announced the program.

[ADVERTISMENT]

CAN'T KEEP GRANDMA IN HER CHAIR

She's as Lively as a Youngster—Now her Backache is better

Many sufferers relieve nagging backache quickly, once they discover that the real cause of their trouble may be tired kidneys.

The kidneys are Nature's chief way of taking the excess acids and waste out of the blood. They help most people pass about 3 pints a day.

When disorder of kidney function permits poisonous matter to remain in your blood, it may cause nagging backache, rheumatic pains, leg pains, loss of pep and energy, getting up nights, swelling, puffiness under the eyes, headaches and dizziness. Frequent or scanty passages with smarting and burning sometimes shows there is something wrong with your kidneys or bladder.

Don't wait! Ask your druggist for Doan's Pills, used successfully by millions for over 40 years. They give happy relief and will help the 15 miles of kidney tubes flush out poisonous waste from your blood. Get Doan's Pills.

ORDERS 129 GIRLS QUARANTINED AS PARALYSIS CURB

Dr. John J. McShane, chief of the state division of communicable diseases, yesterday instructed Dr. Edward A. Piszczek, head of the Cook County Health service and chairman of a special committee studying methods of controling infantile paralysis, to quarantine 129 girls living in suburbs west of Chicago.

The girls were all sent home from Camp Lone Tree, near Kalamazoo, Mich., after it was discovered that one of the campers, Mary Jean Folz, 10 years old, of 3428 Kenilworth avenue, Berwyn, was stricken with the disease. The girls will be under quarantine in their homes for two weeks.

The camp is operated by the Lone Tree area Girl Scout council of Oak Park. The girls live in Oak Park, Berwyn, Elmwood Park, Bellwood, West Chester, Forest Park, River Forest, Riverside, and Maywood.

Dr. Lawrence A. Berg, health director for Kalamazoo county, said he believed the stricken girl was exposed before she went to the camp last week.

Six new cases of infantile paralysis—Five of them from suburban Cook county and one from Lake county—brought the number of cases of the disease reported in Illinois this year to 96, State Health Director Roland R. Cross reported in Springfield yesterday.

ALD. GILLESPIE TO HEAD COUNCIL TRAFFIC INQUIRY

Ald. Joseph S. Gillespie [29th] yesterday was named chairman of a subcommittee of the council traffic committee which will investigate a proposal to establish a city street traffic board. The board, which was originally proposed by Ald. George D. Kells [28th], traffic committee chairman, would have nine members including police and fire commissioners, traffic engineers, and all city officials interested in traffic problems. The work of the board would be to formulate policies about the handling of traffic problems and to advise the council.

Discover Body of Retired Manufacturer in Garage

The body of Fred C. Zieman, 71 years old, a retired manufacturer of orthopedic supplies, was found yesterday in a garage at the rear of his home, 1408 Sherwin avenue. The doors and windows of the garage were closed and the ignition of the car was turned on, altho the motor was not running. His son, Fred Jr., who found the body, said his father had been suffering from a nervous breakdown. Death apparently was due to carbon monoxide poisoning.

OBITUARIES

William W. Everitt.

Services for William W. Everitt, a retired captain of the Chicago fire department, will be held at 3 p. m. Friday in the chapel at 124 Madison street, Oak Park, with burial in Oakridge cemetery. Capt. Everitt died Friday in Sarasota, Fla., where he lived part of each year. His Chicago home was with a daughter, Mrs. Florence Bush, 6117 Nelson street. Capt. Everitt, born in Chicago 61 years ago, retired from the department in 1936 after 28 years' service. He was a member of the retired firemen's association. Surviving besides his daughter are his widow, Martha; a son, George; his mother, Mrs. Martha Hansen, and three brothers, John I. Everitt, a captain in the fire department, and Edward and Le Roy S.

Mrs. Alda Hunter Jennings.

The funeral of Mrs. Alda Hunter Jennings, 63 years old, owner of the Hunter Golf club at Richmond, McHenry county, will be held at 2 p. m. [daylight time] tomorrow in the family home in Richmond and at 3 p. m. in the Congregational church in Lake Geneva, Wis., with burial there. Mrs. Jennings died yesterday in her home, in the same room and same bed in which she was born. She was the widow of John Jennings, a Lake Geneva clothier.

Charles Bartels.

Charles Bartels, secretary of the 28th ward Democratic organization and chief aid to Patrick A. Nash, the ward committeeman and Democratic county chairman, died yesterday of a heart ailment in his home at 35 North Mayfield avenue. He was 60 years old and had been associated with Mr. Nash for more than 30 years. He leaves his widow, Anna, and three daughters, Charlotte, Mrs. Dorothy Kadlec, and Mrs. Iola Officer. Services will be held at 2 p. m. Thursday in the chapel at 2346 Madison street.

Max Cohen.

Funeral services for Max Cohen, president of the Miller Lumber and Material company, will be held at 2 p. m. today in the chapel at 5206 Broadway. Mr. Cohen, who was more than 60 years old, died Sunday at the Michael Reese hospital. His home was at 610 Grace street. Surviving are his widow, Mrs. Mayme Cohen; two sons, William Cohen and Marvin H. Coleman, and a daughter, Evelyn Cohen.

Mrs. Sarah Chandler.

Services for Mrs. Sarah Chandler, old time resident in the Chicago Lawn district, will be held at 2 p. m. today in the chapel at 6245 South Kedzie avenue. Burial will be in Fairmount cemetery. Mrs. Chandler died Sunday at the age of 97 in the family home at 3411 West 63d street. She was the widow of Joseph F. Chandler. She leaves a son and three daughters.

Jesse O. Gay.

Jesse O. Gay, who was city auditor of Woodstock for 12 years until his retirement last spring, died yesterday in Woodstock Public hospital after a heart attack. He was 67 years old. For 27 years Mr. Gay taught school at Mount Carmel. Three sons survive.

John Kerrigan.

John Kerrigan, who retired a year ago after serving with the Peoples Gas Light and Coke company for 35 years, died yesterday in his home at 2500 North Monticello avenue. He was 66 years old and had come to Chicago from Ireland in 1893. The funeral will be held at 9 a. m. tomorrow from the chapel at 2708 North Western avenue to Our Lady of Grace church. Mr. Kerrigan left three daughters, Mrs. Lucille Swinehart, Mrs. Viola Lally, and Mrs. Kathryn Grady; four sons, Fergus, Stephen, Vincent, and Edward, assistant secretary of Press Wireless, and 12 grandchildren.

Charles H. Taylor.

Boston, Mass., Aug. 18 (AP).—Charles H. Taylor, who was treasurer and a director of the Boston Globe from 1893 to 1937, died today after a long illness. He was 73 years old. He was president of the American Newspaper Publishers' Association from 1901 to 1904 and, with the exception of one year, was a director from 1896 to 1937. He held honorary memberships in the International Photo-Engravers' union and the International Printing Pressmen and Assistants' union. A patron of the arts and many philanthropies, he was associated with many cultural and charitable societies.

Jasper Whiting.

Dublin, N. H., Aug. 18 (AP).—Jasper Whiting, 73, inventor, soldier, and newspaper man, died today after a long illness. He covered the Boxer rebellion in 1900 for the London, England, Westminster Gazette. In the World war he served with the American armed forces as a major. Among his inventions were a method of producing Portland cement from waste products and the Whiting cell for the manufacture of chlorine gas and caustic soda in manufacturing paper.

Ira D. Kay.

Funeral services for Ira D. Kay, a Wheaton real estate dealer for the last five years, will be held at 2 p. m. tomorrow at College church in Wheaton. Mr. Kay, who was in the fruit and vegetable business in Chicago for 25 years before moving to Wheaton, died on Sunday. He was 67 years old. His home was at 701 North President street in the suburb. Surviving are his widow, Edna, and three sons, Obed, Stuart, and Dwight.

Bradbury F. Cushing.

Boston, Mass., Aug. 18 (AP).—Bradbury F. Cushing, 69, nationally known hotel man, died today at the Hotel Statler, whose New England properties he managed. He began his career in the old University club of Boston in 1898 and during the 43 years that followed served hotels in many parts of the United States and the British West Indies.

4 Accused of Violation of Evanston's Dry Law

Four persons were charged with violation of the Evanston dry law yesterday after raids by Detectives Auverne Feeley and Henry White. Those arrested and released on $100 bond each are Mrs. Rose Macnikowski, 1125 Dodge avenue; Anthony Frankowski, proprietor of a delicatessen at 1532 Crain street; Miss Mary Kowalczyk, delicatessen, at 1527 Greenleaf street, and Mrs. Louise Rolski, delicatessen at 1620 Greenleaf street.

Ex-Flyer Guilty in Slaying in Row Over Rich Widow

Redwood City, Cal., Aug. 18 (AP).—John M. Holmes, San Francisco, a former aviator, was convicted of manslaughter tonight for the slaying of Wilson Davis McNary Jr., Portland, Ore., business man. The jury was out six and a half hours. McNary was shot in a San Mateo hotel room May 3 after a quarrel over a wealthy widow. Then Holmes shot himself, inflicting a wound which caused permanent blindness.

Capt. Conlisk Celebrates 27th Year as Policeman

Supervising Captain James B. Conlisk received congratulations from fellow policemen yesterday on his 27th anniversary as a member of the police force. He is secretary to Commissioner Allman. By way of celebrating the anniversary he managed the commissioner's office in the absence of Allman, who is attending a police conference in Buffalo, N. Y.

Can THE LIQUOR HABIT BE STOPPED?
Yes SAY 400,000 HAPPY FAMILIES!

FREE BOOKLET

gives you the facts . . . why drunkenness is a disease and how it can be cured.

Read how the physicians of The Keeley Institute have sent 400,000 men and women back to their homes happy and free from the liquor habit. Read the experience of 60 years in treating these cases that need medical care. Not a home treatment.

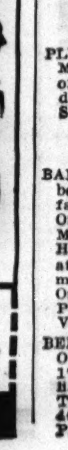

MAIL THE COUPON TODAY for your FREE COPY

It will be sent in a plain envelope. All correspondence held in confidence.

MR. B. B. NELSON,
Room 1726—55 E. Washington St.,
Chicago (Phone Central 5531)
Name ....
Address ....
City .... State ....

The KEELEY INSTITUTE DWIGHT ILLINOIS

UNDERTAKERS.

Lain & Son

Funeral Service Information

SOUTH SIDE CHAPEL

63D AND HARVARD-AVENUE.
PHONE WENTWORTH 0025.

TUESDAY.

LOFTUS—Augusta Ida.	2 p. m. at chapel.
O'DWYER—John.	9:30 a. m. in church.
PRICE—William.	10 a. m. at chapel.

THURSDAY.

HOLMES—James C.	3 p. m. at chapel.

NORTH SIDE CHAPEL

5501 N. ASHLAND-AVENUE.
PHONE LONGBEACH 2646.

TUESDAY.

BROWN—Catherine.	3 p. m. at Graceland cemetery chapel.
KRIEGER—Clarence L.	11 a. m. at chapel.
PERDUE—Henry C.	2 p. m. at chapel.

WEDNESDAY.

BYRNE—Gertrude S.	10 a. m. in church.
CHISHOLM—Georgie T.	3 p. m. at chapel.
LANGE—Augusta Riss.	2 p. m. at chapel.

FRIDAY.

ROSEBROCK—Roy H.	2 p. m. at chapel.

SERVICES TO BE ARRANGED.
DAHLSTROM—Eleanor.

C. H. JORDAN & CO.
FUNERAL HOME 200 E ERIE-ST
87 YEARS' SERVICE

MONUMENTS AND MAUSOLEUMS.

CEMETERY MARKERS MONUMENTS AT savings. Sears-Roebuck State-st Basement

DEATH NOTICES

In Memoriam.

GROSSMAN—Charlotte Grossman. In loving memory of our beloved mother.
SON AND DAUGHTERS.

KATZ—Josephine Katz. In fond and loving memory of our dear sorority sister, who passed away Aug. 19, 1934.
SIGMA BETA CHI SORORITY.

O'DONNELL—John E. O'Donnell. In loving memory of my dear husband's birthday, Aug. 19, 1941. Died April 16, 1941.
Sweet are the memories that never fade,
Of the one I loved, but could not save.
LOVING WIFE, CHARLOTTE.

PETERSON—Thyra Peterson. In fond memory of my wife, who passed away Aug. 19, 1939, deeply mourned by me and by all who knew her. C. S. PETERSON.

REITTICCO—Anthony Reitticco, Aug. 19, 1935. In loving memory of my beloved husband and our father, who passed away six years ago today.
LOVING WIFE AND FAMILY.

SCOTT—Elmira G. Scott. In memory of my mother's birthday. DOLLIE.

SILBERZAHN—Henry Silberzahn, 1940.
Sweet are the memories that never fade
Of one we loved but could not save.
DAUGHTER, SON-IN-LAW, GRANDCHILDREN.

TOPEL—Catherine M. Topel. In memory of my beloved mother, who passed away two years ago today.
In my heart your memory lingers,
Sweetly, tender, fond and true.
There is not a day, dear mother,
That I do not think of you.
LILLIAN TOPEL MILLER.

Fraternal Notices.

PLUMB LODGE, NO. 1116, A. F. & A. M.—Members will please attend funeral services of our late brother, Joseph H. Cohn, Tuesday, Aug. 19, at 11 a. m., at chapel, 6935 Stony Island avenue.
WILLIAM S. KLEINMAN, W. M.
ABRAHAM L. LAPIN, Secretary.

BARTELS—Charles F. Bartels, Aug. 18, 1941, beloved husband of Anna, nee Weisbach; father of Mrs. Dorothy Kadlec, Mrs. Iola Officer, and Charlotte Bartels, brother of Mrs. Martha Parker, Henry, John, and Herman Bartels. Funeral Thursday, 2 p. m., at chapel, 2346 W. Madison street. Interment Waldheim cemetery. Member Loyal Order of Moose chapter, No. 3, and Oak Park camp, No. 80, Spanish American War Veterans.

BEHLKE—Ernest and Elizabeth Behlke, nee Oberbeck, of Donovan, Ill., suddenly, Aug. 17, 1941, dear father and mother of Lillian, Janosek, and Violet Behlke. Services Thursday, 2 p. m., at funeral chapel, 4338-40 Fullerton avenue. Interment Irving Park Boulevard cemetery.

DEATH NOTICES

BJORKMAN—Otto O. Bjorkman, 7439 Prairie avenue, beloved husband of Esther, loving father of Carl, Esther, Ruth, and Arthur. Services Tuesday, Aug. 19, at 2 p. m., at Bethany Mission church, corner 55th and Wells streets. Interment Oak Hill. Resting at chapel, 1107 W. 79th street, until noon Tuesday.

BOLAND—See Mary A. Ryan notice.

BOWMAN—August F. R. Bowman of 2646 Wellington avenue, beloved husband of Emma, nee Gronert; fond father of Mabelle Mitchell of Barrington, Ill., William, August C. W., and the late Wanda Jannusch. At chapel, 3905-07 Lincoln avenue, where services will be held Wednesday at 1:30 p. m. Interment St. Lucas.

BROWN—Robert F. Brown, Aug. 17, of 6938 Vernon avenue, fond brother of William C. Brown of Oakland, Cal., devoted friend of Katharine Daly. Funeral at chapel, East 63d at Evans avenue, Tuesday, Aug. 19, at 3 p. m. Interment Oak Woods. Member of Kenwood lodge, No. 800, A. F. & A. M., and Imperial L. O. L., No. 707.

BROWN—Catherine Dewey Brown, in Battle Creek, Mich., Aug. 17, 1941, wife of William Coren Brown, sister of Helen Mae, Grace K., and Allen A. Dewey. Services at Graceland cemetery chapel, Chicago, Tuesday, August 19, at 3 p. m.

BRUNZELL—Odell Brunzell beloved husband of Reinette Piper, brother of Charles. Services Thursday, 2 p. m., at funeral home, 6910 Windsor avenue, Berwyn, Ill. Interment Mount Auburn. Member of Berwyn police department.

BURNS—Anna McHugh Burns, beloved wife of the late Thomas, loving mother of Mrs. Mary Mulvihill, Thomas, Mrs. Catherine Ruddy, and the late Sadie Burns, fond sister of Mrs. Sarah Nolan. Funeral Thursday, 9 a. m., from her late residence, 6757 S. Loomis boulevard, to St. Brendan's church. Interment Holy Sepulchre cemetery. Stewart 7700.

BYRNE—Gertrude Byrne, nee Dolan, of 1449 Albion avenue, Aug. 17, 1941, wife of the late William M. Byrne, mother of Genevieve, sister of Arthur B., and the late Judge Harry P., and Bennett G. Dolan. Funeral from chapel, 5501 N. Ashland avenue, Wednesday, Aug. 20, at 9:30 a. m., to St. Ignatius church. Interment Mount Carmel.

CAIN—Mary Cain, sister of Thomas Cain of Paisley, Scotland, and Anna Cain of Keel, County Mayo, Ireland. Funeral Thursday, Aug. 21, at 9:30 a. m., from chapel, 3246 Jackson boulevard, to St. Edmund's church. Burial Mount Carmel. Kedzie 2394.

CHISHOLM—Georgie Treyser Chisholm passed away at Fort Lauderdale, Fla., Aug. 17, 1941, after a brief illness, beloved wife of George D. Chisholm. At chapel, 5501 N. Ashland avenue, where services will be held Wednesday, Aug. 20.

COHEN—Max Cohen, 610 Grace street, beloved husband of Mayme, nee Burton; dear father of William, Marvin H. Coleman, and Evelyn, grandfather of Rodney and Philip. Funeral Tuesday, 2 p. m., at chapel, 5206 Broadway. Interment Rosemont Park. Detroit papers please copy.

COHN—Joseph Hyman Cohn of 7110 East End avenue, beloved husband of Rose, dear father of Gertrude and Eva Adler, brother of Harry, Max, and Nettie Katz. Funeral Tuesday, 11 a. m., at chapel, 6935 Stony Island avenue. Interment P. O. W. cemetery, Waldheim.

CONNER—Anna Marie Riley Conner of 6118 S. California avenue, beloved wife of Charles, mother of Norval. Funeral Wednesday, at 9 a. m., from funeral home, 5438 S. Halsted street, to St. Rita's church. Interment Holy Sepulchre. Boulevard 0662.

COURTNEY—Anne Durkin Courtney of Hillside, Ill., wife of the late Patrick, fond mother of Josephine O'Rourke, Anne Koelker, John P., and Harry W. Courtney, sister of Winnifred McNally and the late Kate Glynn and Ellen McDonald. Funeral Wednesday, Aug. 20, at 10:15 a. m., from funeral home, 5346-50 W. North avenue, to Our Lady of Sorrows church. Interment Calvary. Merrimac 9890.

DIMSCHULTZ—Rose Dimschultz of 4901 N. Hermitage avenue, beloved wife of the late David, dear mother of Frank, Sarah Glick, Louis, Ann, Arthur, Mack, Kate, William, and the late Henry and Joseph. Services Wednesday, 11 a. m., at chapel, 5206 Broadway. Interment P. O. W., Waldheim. Please omit flowers.

DORMEYER—Julia Dormeyer, fond cousin of Mr. and Mrs. Louis Rishe and Bruno. At rest at the Peter M. Justen funeral home, West McHenry, Ill. Services Wednesday, Aug. 20 at 10 a. m., at St. Mary's church, McHenry, Ill. Burial St. Boniface, Chicago, about 12:15 p. m.

DRUCKER—Norman Drucker, 6148 S. Langley avenue, beloved husband of Elizabeth, dear father of Charles, Harry, George, Lillian Elisberg, Sam, and Albert. Funeral Tuesday, 2:30 p. m., at chapel, 6935 Stony Island avenue. Interment I. O. B. Ch. U. cemetery, Waldheim. Please omit flowers.

EVERITT—Capt. William W. Everitt, C. F. D. retired, Aug. 15, at Sarasota, Fla., beloved husband of Martha, father of George and Mrs. Florence Bush, son of Mrs. Martha Hansen, brother of John, Edward, and Le Roy S. Funeral Friday, Aug. 22, at 3 p. m., at chapel, 124-126 Madison street, Oak Park, at Lombard avenue. Interment Oakridge. Masonic services at chapel under auspices of Austin lodge, No. 850, A. F. & A. M.; also member of Medinah temple, and retired Firemen's association. Arrival Wednesday morning.

FALKOVITCH—Belle [Falk] Falkovitch of 2108 Humboldt boulevard, beloved wife of the late Max, fond mother of Barney, Leo, Ben, Sam, Dr. Nathan, Vernon, Sophie Feldman, and Lena Sandberg. Funeral Tuesday, 1 p. m., at chapel, 2018 Division street. Interment Jewish Waldheim.

FLYNN—Helen G. Flynn, of 1422 Rascher avenue, beloved daughter of Daniel H. and Margaret Doherty Flynn, fond sister of the late Margaret Mary. Funeral Wednesday, Aug. 20, at 9:30 a. m., from funeral home, 6216 N. Clark street, to St. Ita's church and Mount Carmel cemetery.

GARLAND—Joseph Garland of 7317 Evans avenue, fond father of Desmond Garland. Resting at chapel, 7350 Cottage Grove. Funeral Wednesday, Aug. 20, at 3 p. m. Interment Mount Hope cemetery. Member of Amigo lodge, No. 484, K. of P.; Radio lodge, No. 1082, A. F. & A. M., and Standard Oil Annuitants' club.

GENARO—Anthony Genaro of 3709 W. Chicago avenue, loving husband of Grace, nee English; devoted father of Maurice and Francis. Member of Daniel O'Connell council, No. 1048, Knights of Columbus. Funeral Wednesday, 8:30 a. m., from chapel, 813 W. Taylor street, to Our Lady of the Angels church. Interment Mount Carmel. Monroe 0449.

GOLDSTEIN—Elizabeth Goldstein, nee Goldberg, of 5050 Sheridan road, beloved wife of the late Max, dear mother of Pearl Gould Goldstein, fond sister of Pearl Kettlewell, Edith Wolfson, Ruth Libman, Charles, Henry, and Alec. Services Wednesday, 10 a. m., at chapel, 5206 Broadway. Interment O. B. A., Waldheim.

GOLL—Charles H. Goll, Aug. 16, 1941, beloved husband of Della K. Goll, fond father of Mrs. Fred Connors, and brother of Mrs. Frank Hanscomb. Funeral Wednesday, 9:30 a. m., from the residence, 1521 Birchwood avenue, to St. Jerome's church. For information call Wellington 1724.

GORDON—Margaret Paton Gordon of 7240 Champlain avenue, beloved wife of George, dear mother of William, Robert, James, Mrs. Agnes Baker, Florence, and Marion, sister of Helen Paton. Resting at chapel, 851 E. 75th street, where services will be held Wednesday, Aug. 20, at 2:30 p. m. Interment Oak Woods cemetery.

GREER—Mary Greer, beloved wife of the late James, devoted mother of Ruth and James R. Greer, and the late Irene Lane, dear grandmother of Robert and Jeannette Lane. Funeral Thursday, Aug. 21, at 1:30 p. m., at funeral home, 3026 Belmont avenue. Interment Ridgewood cemetery. Please omit flowers. Information Juniper 4200.

GRIMM—Oscar A. Grimm, beloved husband of Marie, loving father of Bernice, Dorothy, Willard, and James Grimm, fond son of Eleanor Grimm. Funeral Wednesday, Aug. 20, at 9 a. m., from funeral home, 3030 N. Central avenue, to Maternity B. V. M. church. Interment St. Boniface's cemetery.

HANKET—Albert Hanket Sr., beloved husband of Marie, loving father of Albert Jr. Funeral Thursday, from late residence, 929 N. Springfield avenue, at 9:30 a. m., to Our Lady of Good Counsel church. Interment St. Adalbert's cemetery.

HANSEN—Helen Hansen, late of 5523 Farragut avenue, beloved wife of Clarence, loving mother of Marilyn and Clarence Jr., daughter of Marie Rulik, sister of Frank and James Karls, Nancy and Betty Rulik. Funeral Wednesday, 3 p. m., at funeral home, 4553-61 Milwaukee avenue. Interment Montrose.

HARRIS—Charles E. Harris, late residence, 6789 Olmsted avenue, beloved husband of Frances M. Harris, fond father of Hayden H. of Joliet, Ill., and Mildred E. Harris. Funeral Thursday, Aug. 21, at 2 p. m., at chapel, 6754 Northwest highway. Burial Mount Emblem cemetery. Member of Richard Cole lodge, No. 697, A. F. & A. M.

HILL—William Guy Hill, Aug. 18, 1941, of 839 Belleforte avenue, Oak Park, beloved husband of Mary M. Hill, nee Binkley; fond father of Ina and Adelaide, brother of Mrs. Ada Sexton, Mrs. Bessie Brennan, Mrs. Sarah Fitzgerald, and Mrs. Hattie Straub. Resting at funeral home, 318-320 N. Central avenue, Austin. Funeral Wednesday, 1:30 p. m., under auspices of Oak Park lodge, No. 217, I. O. O. F. Interment Forest Home.

HILLSMAN—Edwina N. Hillsman, Aug. 17, at Los Angeles, fond mother of George Edwin and Alva Wilson Hillsman. Interment Covina, Cal.

DEATH NOTICES

HOLMES—James C. Holmes, 7409 Eggleston avenue, Aug. 18, 1941, brother of Elizabeth Harris, Mary Judge, and the late John T. Holmes and Nellie Ferber, uncle of Herbert J. Ferber. At chapel, 63d and Harvard, where services will be held Thursday, Aug. 21, at 3 p. m., under auspices of Englewood commandery, No. 59, K. T. Interment Cedar Park. Member of Normal Park lodge, No. 797, A. F. & A. M.; Normal Park chapter, No. 210, R. A. M.; Imperial council, No. 85, R. & S. M., and Medinah Temple.

JENSEN—Richard Jensen, beloved husband of the late Marie, fond father of Alice Jensen, Eugene Samuelson, and the late Jennie. Funeral at chapel, 3337-39 W. North avenue, Wednesday, Aug. 20, 2 p. m. Interment Mount Olive.

KAY—Ira D. Kay, 67 years, husband of Edna C., father of Obed S. and Stuart of Wheaton, Dwight of Knoxville. Funeral Wednesday at 2 p. m. at College church. Resting at 225 W. Wesley street, Wheaton, Ill.

KENT—Jay R. Kent, 2634 W. Adams street, Aug. 18, beloved husband of Catherine L., father of Jay Jr., Dorothy, and Sara Jayne, brother of George K., Roy A., and Florence Green. Funeral Wednesday, Aug. 20, at 2:30 p. m., at the Grace Reformed church, Washtenaw avenue and Jackson boulevard. Interment Woodlawn. At rest at chapel, 214 S. Western avenue at Jackson boulevard.

KERRIGAN—John F. Kerrigan, suddenly, of 2500 N. Monticello, fond husband of Julia, [nee Farrelley], father of Fergus, Stephen, Vincent, and Edward Kerrigan, Lucille Swinehart, Viola Lally, and Kathryn Grady, 12 grandchildren. Resting at chapel, 2708 N. Western avenue. Funeral Wednesday, 9:30 a. m., to Our Lady of Grace church. Interment All Saints'.

KISTNER—Loutiscia Kistner, beloved wife of August, fond mother of Earl, Donald, and George. Funeral Wednesday, 2 p. m. at funeral home, 2601 Vermont street, Blue Island, Ill. Interment Cedar Park cemetery.

KNAUBER—Alex M. Knauber Sr., 742 S. Euclid avenue, Oak Park, beloved husband of the late Margaret, dear father of Alexander Jr., Howard, Edward, Walter, and Margaret Anderson, fond brother of Cora Melcher. Resting at funeral home, 17 Madison street, Oak Park. Funeral Thursday, Aug. 21, 1941, 10 a. m. Ascension church, East avenue and Van Buren street, Oak Park. Interment Mount Carmel.

KRAUSE—Carl Krause, Aug. 17, late of 3535 N. Claremont avenue, beloved husband of Minnie, fond father of William, Frieda, Edward, Charles, Lorraine, Albert, Mrs. Edwin Jolly, Mrs. Ralph Gronlund, Mrs. Joseph Young, Mrs. William Kurz, and Mrs. Robert Moore. Funeral Wednesday, Aug. 20, at 2 p. m., at funeral home, 2056-58 Belmont avenue, to St. Lucas'.

LANGE—Augusta Riss Lange of 6437 N. Trumbull avenue, Aug. 17, 1941, fond mother of Mrs. Amanda Valle, Mrs. Minerva Fox, and William Riss. At chapel, 5501 N. Ashland avenue, where services will be held Wednesday, Aug. 20, at 2 p. m. Interment Concordia.

LENZ — Marie Lenz, beloved wife of the late Herman, fond mother of August, William, Mathilda Boudreaux, and Charles, and the late Henry, Otto, and Bertha Lenz, grandmother of ten grandchildren, great-grandmother of seven great-grandchildren. Funeral from funeral home, 1145 W. 31st street, Wednesday, August 20, at 1:30 p. m., to Holy Cross Lutheran church, 31st place and Racine avenue. Interment Bethania.

LEVIN—Beatrice Levin, nee Vender; beloved wife of Louis, dear mother of Audrey, Irene, Betty, and Buddy, daughter of Sam and Rose, sister of George, Mark, Dave, and Alice Golden. Funeral Wednesday at 2 p. m. at funeral chapel, 1704 S. Crawford avenue. Interment Jewish Waldheim.

MORAN—Edward H. Moran, beloved husband of Mary Jane [nee Heady], son of the late Edward H. and Margaret Moran, brother of Beatrice Irwin, Margaret Vance, Frank W., John B., Catharine and William F. Moran. Resting at chapel, 79th and Emerald, where services will be held Wednesday, 3 p. m. Interment Mount Hope.

MORAN—Henry Clay Moran, father of Mrs. Bert C. Macleod, Harold, and the late James Moran. Services Tuesday, 1:30 p. m., at chapel, 720 Lake street, Oak Park. Interment Oakridge.

MULROY—Grace Downey Mulroy, Aug. 17, beloved wife of George M., fond mother of Polly, daughter of Fred E. and Lillian Kern Downey, sister of Kathryn Leahy, Ruth Stayton, Marjorie Palmer, and Fred E. Downey Jr. Funeral Wednesday, 10:30 a. m., from father's residence, 1102 E. 46th street, to St. Ambrose's church; mass 11 o'clock. Interment St. Mary's. South Shore 8822.

MURPHY—Ellen Murphy, nee O'Donnell, late of 4259 Maypole, beloved wife of Timothy, dear mother of Lawrence J. and Margaret Murphy. Funeral from chapel, 4138 Madison street, Wednesday at 11 a. m., to St. Mel's church. Interment All Saints.

MURPHY—Margaret Millis Murphy, beloved daughter of Terese Alm [nee Drohan] and Dr. R. H. Millis of Tennessee, dear sister of Mrs. Leah Gheifi. Funeral from chapel, 4138 Madison street, Wednesday at 9 a. m., to St. Mel's church. Burial Mount Carmel.

NORTHAM—Margaret Northam, nee O'Byrne, beloved wife of Walter Northam, dear mother of Norman and Robert Northam and Eleanor Walinski. Funeral Thursday at 10 a. m., from chapel, 1716-18 W. 63d street to St. Brendan's church. Interment Holy Sepulchre. Member of St. Brendan Altar and Rosary society. Phones Prospect 1000 and 3889.

OLSEN—Harry P. Olsen, beloved husband of Catherine T., fond son of John P. and Harriet, brother of George, Mildred Evensen, John, James, Albert, Raymond, and Marie. Funeral Wednesday, 2:30 p. m., at funeral home, 3301 Fullerton avenue. Interment St. Boniface.

O'ROURKE—See Anne Courtney notice.

PATHENHEIMER — Edward Pathenheimer, suddenly, of 2309 S. 58th court, Cicero, beloved husband of Anna, [nee Junge], dear brother of Frank. Resting at chapel, 5130 W. 25th street, Cicero, till Wednesday noon, Aug. 20. Services 2 p. m., at Cicero Masonic temple, 2525 S. Austin boulevard. Interment Woodlawn. Member of Cicero lodge, No. 955, A. F. & A. M., past monarch of Alibad Grotto of Cicero. Call Cicero 80.

PAZAK—Antoinette Pazak, nee Mackwitch, 6529 S. Fairfield avenue; loving mother of Bessie Brabec, James, Anna Salak, and William, sister of Frank and William Mackwitch and Bessie Myrick, nine grandchildren. Funeral Wednesday, 8:45 a. m., from chapel, 5218 S. Kedzie avenue, to SS. Cyril and Methodius' church. Interment Resurrection. Pros. 3810.

PEARSON—Clara Pearson, 4410½ Drexel boulevard, beloved wife of Ernest, sister of Mrs. John Pierce, William, Irving, and David Otto of Brooklyn, Ia. Funeral at chapel, 4141 Cottage Grove avenue, Thursday, Aug. 21, at 2 p. m. Interment Ridgewood. Drexel 0510.

PERKINS — Joseph Atwood Perkins, 195 Aikenside road, Riverside, Ill., beloved husband of Grace, fond father of Dorothy and Ann. Funeral Tuesday, 2 p. m., at funeral home, 6910 Windsor avenue, Berwyn, Ill. Burial private.

PERNOD—Alexander Pernod, beloved son of the late Alexander and Angelique, dear brother of Peter J., Julia A. Stokes, and the late Fred Pernod. Funeral Thursday, Aug. 21, at 9 a. m. from the late residence, 4426 Lake Park avenue, to St. Patrick's church, 95th and Commercial avenue. High mass will be celebrated at 10 a. m. Burial locally. Please omit flowers. Call South Chicago 0155.

PIPER—See Brunzell notice.

RECKERS — Edward H. Reckers, 2712 N. 77th avenue, Elmwood Park, beloved husband of Leona, loving father of William, Marie, Florence, and Ruth Shanahan. Funeral Wednesday, 10 a. m., from chapel, 7600 W. Grand avenue, to St. Williams' church. Interment St. Joseph's cemetery.

RYAN—Mary A. Ryan, loving mother of William, Grace O'Brien, Dr. Edward C., and Arthur Ryan. Funeral from chapel, 7949 S. Halsted street, Wednesday, at 9:30 a. m., to St. Leo's church. Burial Mount Olivet.

SCHUHRKE — Rose Schuhrke, nee Ryland, 3928 N. Hoyne avenue, Aug. 17, 1941, beloved wife of the late Charles, loving mother of Charles and Morris, sister of Lillian Soper and John Ryland. Services Wednesday, Aug. 20, at 3 p. m., at chapel, 2114 Irving Park road. Interment Montrose cemetery. Member of Constellation chapter, No. 681, O. E. S.

STRAND—Esther Lillian Strand, beloved wife of Henning G., loving daughter of Mr. and Mrs. George Sanders, fond sister of Margaret and George. Funeral at chapel, 4821 N. Damen avenue, at 2 p. m. Wednesday. Interment Ridgewood.

STRZELECKI—Viola Strzelecki, nee Tamillo, beloved wife of Victor, dear mother of Florence Rittgers. Funeral Thursday, Aug. 21, at 9:30 a. m., from late home, to St. Hyacinth church. Interment St. Adalbert's cemetery.

STUBENRAUCH—Herman Stubenrauch, beloved husband of Helen, fond father of Alice, Allen, son of Laura Coy, brother of Alvina Schenkl. Funeral Thursday, 2 p. m., at chapel, 3656 Belmont. Interment Acacia Park cemetery.

THOMAS — Rudolph Thomas, 1418 Mohawk street, fond friend of Josephine Hausler. Funeral Wednesday, Aug. 20, at 2 p. m., at chapel, 1723 Larrabee street. Cremation Graceland cemetery.

WLOCHALSKA—Anna Wlochalska, nee Theil, beloved wife of Louis, dear sister of Thomas. Funeral Wednesday at 8:30 a. m., from chapel, 1123 Noble street, to Holy Trinity church. Interment St. Adalbert's, Arm. 1921.

WRIGHT—Thomas Wright, suddenly, of 5123 W. 24th street, Cicero, beloved husband of Louie Rylands Wright, dear father of Nellie Luther, the Rev. Thomas M. Wright of Muskegon, Mich., Hannah Hadenfeldt, Clarabel Krejci, 12 grandchildren, and 3 great-grandchildren. Funeral Thursday, Aug. 21, at 2 p. m., at chapel, 5126-30 W. 25th street, Cicero. Interment Oakridge. Cic. 66.

Chicago Daily Tribune
THE WORLD'S GREATEST NEWSPAPER
TUESDAY, AUGUST 19, 1941.

Golfing Has Week's Spotlight at Exmoor and Knollwood

BY JUDITH CASS.

THERE'LL be no rest this week for Chicago's amateur golfing stars and their followers, for the Women's Western Amateur championship and the Great Lakes Amateur championship matches are on at the Exmoor and the Knollwood clubs. Both tournaments started yesterday.

The women stars will be playing thru Saturday at the Exmoor. The Great Lakes championship, under the direction of the Chicago District Golf association, will be determined by Thursday at Knollwood.

Thruout the week, of course, there'll be parties at both clubs for the visiting players. The Knollwood is inviting players in both tournaments to a cocktail party Thursday evening. Later the golfers will join club members for a barbecue dinner, water ballet and diving exhibition, and dance. The Exmoor, in turn, has asked players in the two events to its outdoor dinner-dance on Saturday.

Today's Auld Lang Syne event at the Exmoor wil be a putting contest limited to women who played in the Western before 1925. Mrs. Robert Dutton is in charge of the tea which follows.

Tournament Brought to Exmoor by Mrs. Willard.

The Women's Western was brought to the Exmoor thru one of its members, Mrs. Charles B. Willard, who is president of the Women's Western association. Mrs. John A. Wheeler is general chairman of the event. Miss Betty Jameson of the San Antonio Country club in Texas, is defending champion, and Miss Marion Miley of the Lexington, Ky., Country club was last year's runner-up.

David J. Molloy, president of the Knollwood, is making arrangements for the club's Thursday barbecue. Semi-finals for the club's championship and class championship will be held on Saturday, and the women's championship will be played off next week. Donald S. Hoffman and Mrs. C. Winn Campbell head the two golf committees.

Running a close second in interest this week at the Knollwood will be a Sunday meet which is attracting 100 young swimmers under 15 years. The swimming meet is an annual Knollwood event, but never before has a whole day been given over to the youthful aquatic stars. Strolling minstrels and clowns will entertain the children, who will have luncheon on the club terrace. Their parents will dine on the veranda. Mrs. William J. Mackenzie, Harvey B. Richards, and John Denby Allen are supervising the meet.

Luncheon Being Given for Miss Katharine Lawrence.

Mrs. Emory Wilder is giving a luncheon today at the Dunham Woods club for Miss Katharine Lawrence, whose marriage to Nathaniel H. Blatchford III. will take place on Saturday in St. James' Episcopal church, Dundee. On Thursday John Harold Lawrence will give a luncheon at the Saddle and Cycle club for his daughter's bridesmaids. That evening Miss Lucy Jane Keeler will be hostess at the spinster dinner at the Winnetka Beach club.

Following the rehearsal on Friday, the bride's stepfather and mother, Mr. and Mrs. Samuel D. Rowe, will give the bridal dinner at the Dunham Woods club. By that time Mr. Blatchford's parents will have arrived from their summer home at Camp Wipigaki in Wisconsin. Also expected for the wedding are the bride's uncle and aunt, Mr. and Mrs. Charles V. Hickox, who are coming from their summer place at Harbor Point, Mich.; Mrs. Joseph Barker and her daughter, Anne, of Cincinnati, O.; Mrs. Henry W. Lowe of New York, and Mr. and Mrs. James E. Sankey, Mr. and Mrs. Edward Perry, and Mrs. Hay Brown of Springfield, Ill.

Numerous Parties Planned for Miss Jane Harper.

Most of the entertaining for Miss Jane Harper and George W. Overton Jr. will be concentrated in the last week before their marriage on Sept. 1. Mrs. James Edward Day and Mrs. Robert L. Foote will give a kitchen shower on Aug. 28 in the home of Mrs. Day's mother, Mrs. Kenneth F. Burgess. The following day will be a busy one, for Mrs. Graham Aldis' cocktail and swimming party will be followed by the bridal dinner which the bride's parents, Mr. and Mrs. Paul V. Harper, will give at the Tavern club. Laurence A. Carton is planning a luncheon and Richard Babcock a picnic, but dates haven't been set for these two parties.

The ceremony will take place at 4:30 o'clock in the Harper home in Libertyville, the Rev. James Colletti of Oak Park officiating. A reception will follow in the garden. Miss Harper's only attendant will be 6 year old Ann Sheldon West, daughter of Mrs. Edwin W. Winter II. Mr. Babcock will serve as best man, and ushering will be Mr. Carton, Sherman Gifford of New York, Dudley Zinke of Geneva, and Henry Zeiss and Joseph Harrison of Chicago. Mr. Overton and his bride will reside on the south side.

Many Visitors Are Seen at 'Russo-German War' Lecture.

There were familiar faces on every side at the Chicago Council on Foreign Relations' luncheon meeting yesterday at the Palmer House, at which Walter Duranty spoke on "The Russo-German War." Mrs. Charles S. Dewey, here on a short visit from Washington, D. C., had luncheon with Mrs. Byron S. Harvey. Representative and Mrs. Dewey are staying in Lake Forest with one of their daughters, Mrs. Edward B. Smith, and their other daughter, Mrs. Frederick M. Alger Jr., has come from Detroit for a little family reunion.

Other visitors in the audience that filled the grand ballroom were the junior Walter Miles Harveys of New York. Mrs. Harvey is the former Eleanor Janney. Mr. and Mrs. Harvey were at the council meeting with the latter's mother, Mrs. Cornelius Lynde, and Mr. Lynde, with whom the Harveys are spending the week in Winnetka.

The Texas Hufsaches, who won the national intercircuit championships on Sunday at the Oak Brook Polo club, will meet the Ivory Rangers of Detroit this afternoon at the club in the semi-finals of the national 12 goal championships. Another game on this afternoon's program will be between the Oak Brook Whites, led by Paul Butler, and the Greens, captained by James H. Hannah. The winners of these matches will meet for the championship next Sunday afternoon.

Peacock Camp Board Giving Luncheon Thursday.

Members of the board of the Peacock Camp for Crippled Children and some guests interested in the camp have been invited to luncheon there on Thursday. After luncheon the girls who are in the camp will give a vaudeville entertainment. Mrs. Otto W. Lehmann is chairman of the entertainment committee. Mrs. Howard Emig, Mrs. John Clarkson, and Mrs. Owen West are the board members who have arranged the luncheon.

Lee Oliver, the John H. Olivers' 7 year old daughter, is convalescing from an emergency appendectomy further complicated by peritonitis at the Presbyterian hospital. Mr. and Mrs. Oliver expect that Lee will be able to return home by the end of this week.

Downstairs at Stevens
Stevens
State near Washington
Downstairs at Stevens

19.95

Carole Robertson of Rollins College says:

"I'll never have a weather problem in this coat! Hot or cold . . . I can take it! I just zip the lining in or out and there I am—snug as a bug! Coat of 100% virgin wool — zip-in self-lining—chamois back yoke. Crotal Brown, Blue Heather. 9 to 15. What a buy! Think of it . . . all this for only 19.95!"

Everything for the College Girl

Downstairs College Wardrobe

Chas. A. Stevens & Co.

Budget Shop

You'll never be bothered With Tattle-Tale Gray, When you do your laundry *The Fels-Naptha way!*

Golden bar or Golden chips—
Fels-Naptha Soap
banishes "Tattle-Tale Gray"

Thru the LOOKING GLASS

[TRIBUNE Studio Photo.]

The fall trend is toward darker lipstick tones, and the first of the season's offerings proves that it's a good trend. This one is a royal kind of red, rich and intense and most flattering.

It may be just the middle of August to you, lady, but to the people who create makeups autumn has practically arrived. We know, because the fall lipstick and rouge shades are starting to appear. And very exciting they are, too.

There is, for example, the thrilling new shade of red that has just come to town. It's right in line with the trend, which is very much toward darker tones than those we've been wearing. It's a royal kind of red, with just enough blue to give its vividness a strong and flattering intensity. It has a character that the clear reds lack—and we'll always believe that for nine women out of ten a lipstick more dark than light does the most flattering things for the face.

This is going to be wonderful with the dark clothes we'll all be wearing soon, but don't think for a minute that it isn't good with summer shades. It's gorgeously strong with pure white and with pastels, we discovered, and one woman we know can't wait to get a gray outfit with which she can wear this new shade with tremendous effect.

The lipstick is a good one, smooth in texture and delicately fragrant. And it stays on well. There is rouge to match, either the dry or the cream variety. If cream rouge is your dish, look at this shade in its new lucite container. It's a little jewel, beautifully executed and lovely to look at.

We for one are awfully pleased that this new lipstick isn't expensive. You'll probably be, too.

ELEANOR NANGLE.

[For information telephone Eleanor Nangle, Superior 0200. Inclose stamped, self-addressed envelope for written reply.]

Filmland Does Its Worst with Epic of Ozarks

"THE SHEPHERD OF THE HILLS."

Produced by Paramount.
Directed by Henry Hathaway.
Based on novel by Harold Bell Wright.
Presented at the Roosevelt theater.

THE CAST.

Young Matt	John Wayne
Sammy Lane	Betty Field
Daniel Howitt	Harry Carey
Aunt Mollie	Beulah Bondi
Old Matt	James Barton
Andy Beeler	Samuel S. Hinds
Granny Becky	Marjorie Main
Wash Gibbs	Ward Bond
Pete	Marc Lawrence
Coot	John Qualen
Mr. Palestrom	Fuzzy Knight
Jim Lane	Tom Fadden

BY CECIL SMITH.

It is hard to imagine why "The Shepherd of the Hills" has never been turned into a movie until now. The story possesses all the conventional requisites of a technicolor natural—a pictorial background, outdoor scenes with crowds of people, and a cast of characters already so artificial that it makes no difference how many carefully planned color schemes are used to pretty them up.

Since eight million readers are said to know the plot of "The Shepherd of the Hills," it is not necessary to burden you with a detailed synopsis. The central figure of the story is an Ozark hill boy known as Young Matt, who is bound by an oath to kill his father upon sight, whenever the father may happen to return after an absence of 25 years.

Thru a sequence of deeds of surpassing nobility, a stranger named Daniel Howitt finally succeeds in setting things to rights. Daniel Howitt is, of course, Young Matt's father. During the tortuous progress of the story a cultivated looking mountain girl named Sammy Lane has been an interested onlooker, for she loves Young Matt, but she also knows that nothing can come of it while Young Matt persists in his hot headed feuding.

The color photography, to my mind the only talking point the picture has, is excellent, tho at times it tends to employ a monotony of soft browns. There are many beautiful picture postcard shots of the alleged Ozarks, which have transplanted themselves from the central states to the Pacific coast, acquiring huge craggy peaks, limitless panoramic vistas, and quantities of outsize evergreen trees in the process.

In its entirety "The Shepherd of the Hills" achieves a degree of unnaturalness that has seldom been exceeded on the screen. From the hill billy dialect—delivered with scrupulous Hollywood poise, when any one remembers it at all—to the soggy script with its homespun adages and forced pictures of speech, the whole thing is hokum of purest ray serene. Many of the players have been good under other circumstances. The most convincing member of the cast is Marc Lawrence, who portrays a half-wit. He is the only actor whose part allows him to look bewildered about what goes on.

ENGAGEMENT

Mr. and Mrs. Arthur Richard Brueggeman of Hubbard Woods announce the engagement of their daughter, Anne, to Leonard Roscoe Tanner Jr., son of Mr. and Mrs. Tanner of Indian Hill. Miss Brueggeman received her early education in Shaker Heights, O., the former home of her family, and then attended the Hathaway Brown School for Girls and entered Northwestern university two years ago. Mr. Tanner was graduated from the University of Chattanooga, and attended the University of Chicago law school and the University of Kentucky. The wedding will take place early in October.

Don't Let SUPERFLUOUS HAIR Mar Your Beauty

Abolish It Forever by ELECTROLYSIS

The Only Safe Permanent Way. Specialists for 30 years in this work, we are endorsed by eminent physicians. 300 to 600 roots destroyed per hour. Leaves no scars on face, arms or body. Permanent—Reasonable

ELLA LOUISE KELLER
ESTABLISHED 30 YEARS
SUITE 2405, 55 E. Washington St. Cen. 6468

Marshall Field & Company

College loot!

SMARTIE POLISH PACK

$1

Cowhide case holds two full-sized bottles of Peggy Sage Nail Polish

Peggy Sage tucks two of her delectable polish shades (or polish and Satin Base) into a sleek saddle cowhide case—just the size to hold your pack of cigarettes later on. The case is saddle-stitched, neat as a whip. *First Floor, North, State. Also Evanston, Oak Park, Lake Forest—or call Personal Shopping Service, State 1000*

Safety Shapes Hair Styles for Girl Workers

BY RITA FITZPATRICK.
(Picture on back page.)

Women taking jobs in industrial plants are creating many hair-raising problems.

This was the contention of Gene Pesce, president of the Chicago and Illinois Hairdressers' association, yesterday at a preview of "Defense Hairstyles" presented by the association in the Hotel Sherman. Five coiffures, designed as a measure of safety and efficiency for young girls employed in factories, were exhibited.

"The long shoulder-length bob, which most of our young girls are wearing today, is a hazard for girls working in factory assembly lines," Mr. Pesce declared. "The association has designed hairstyles which, we believe, will contribute to their safety."

Practicality and prettiness were the chief assets of the hairstyles. All were versions of the upswept pompadour mode with stress on soft curls and rolls. The hair on each of the models' heads was no longer than from two and a half to three and a half inches.

So that the hairdresses would have a suggestion of the background in which they are supposed to be worn, the models wore special costumes designed for factory work by the National Youth administration.

Miss Aviation, who makes parts in a plane factory, wore a tan and brown gabardine slack suit with aviation insignia on her sleeve. Her coiffure was appropriately streamlined, fixed with an off side pompadour and a forward combing into a bang effect. It was waved into rolls on each side of her head and clustered into soft curls at the back of her head.

Miss Welding, demure in a blue and white denim coverall, closed the gap between practicality and becomingness with a side part pompadour effect and clusters of curls in front. Representing the woodcraft industry was a pretty blonde in a red and yellow denim blouse and trousers. She faced her work with her hair waved off her face on both sides from an off center part.

The girl who sews must not have locks straggling in front of her eyes. This was shown by a pert model in a red, white, and blue Hoover apron. Her coiffure was a decided pompadour framing her face. There was no part and her hair sprayed off the crown of her head into soft curls.

Likewise the girl on the assembly line must be able to face the stag line in the evening. The blonde model, in a becoming pink sharkskin workdress, who was Miss Assembly Line, could certainly have done so. Her hair was cut and waved to a short pompadour effect on the sides and sprayed into soft ringlets at her forehead. Soft curls, which fell from a V-part on the crown of her head, ringed her neck.

* *

North Avenue 'Y' Sends 115 Boys to New Camp

One hundred fifteen underprivileged boys left the North Avenue Y. M. C. A. yesterday afternoon for a 10 day stay at Camp MacLean on Brown lake near Burlington, Wis., new vacation ground of the Y. M. C. A.

Tonight's Program in Grant Park

Eight o'clock at the band shell on the lake front opposite 11th street. Free admission.

Chicago Symphony orchestra. Hans Lange conducting. Florian Mueller, oboist.

Overture to "Manfred" ..... Schumann
Symphony No. 40, G Minor ..... Mozart
Concerto for Oboe, G Minor ..... Handel
Florian Mueller.
Symphonic Legend, "The Enchanted Forest" ..... d'Indy
Symphony No. 4, E Minor ..... Brahms

Looking at Hollywood
By John Chapman

Hollywood, Cal., Aug. 18.—Roddy McDowall, Zanuck's new 12 year old star, has been playing with toy boats in the studio tank, which has been fixed up as a flooded mine for "How Green Was My Valley"—and he's getting advice and interruptions from a United States navy lieutenant commander and a sergeant of marines. The navy man is Director John Ford; the marine, Jack Pennick. . . . That immense salary which the income tax department listed for Ford the other day is just part of his income, for he's a millionaire. . . . "Benjamin Blake" has been retitled "Son of Fury." . . . Odd thing: Altho the sextet from "Lucia" is one of the most popular of all music numbers, it hasn't been recorded by big timers since 1922, when Caruso, Galli-Curci, and Amato were the headliners on a disc. Now it's going to be done by Lily Pons, Irra Pettina, Jussi Bjoerling, and a trio of others. . . . Thomas Mitchell is testing for the rôle of Pablo in "For Whom the Bell Tolls." . . . Darcy McCoy, son of Col. Tim McCoy, is making his movie debut in a bit in "Reap the Wild Wind." He's using the name of Darcy Miller because he's a grandson of the late Henry Miller and a nephew of Gilbert Miller.

Despite his years of screen success, Walter Huston manages to get back on Broadway every so often—but maybe he won't any more. Reason: "You can't run a ranch from New York, and, anyhow, I'm getting shiftless. I plan to enjoy the next few years." Walter is playing the shiftless Thursday Reagan in "Swamp Water," and a fellow rancher, Eugene Pallette, is the sheriff in the same picture. . . . Huston recently turned down an offer in a fan letter. "A widow with 460 acres of good farm land in Illinois said she'd deed it over to me if I'd go back between pictures and sort of manage it for her. But I've got my own place—3,000 acres at Porterville. It's no dude ranch, either. We run 350 head of cattle on it and I'm going to buy more as soon as we can open up new pasture land. I'm trying to learn cowpunching, ride and rope some, and I'm finding out how to repair fences and brand."

Monty Woolley, who finally got to Hollywood when the Warners ran out of other possibilities for "The Man Who Came to Dinner," will stay on. The studio has signed him up for two more pictures. . . . Woolley's getting the rôle he created was a great disappointment to John Barrymore, who wanted it badly. . . . Mark Hellinger's first production at 20th-Fox will be James Thurber's "My Life and Hard Times," which, under the title of "Rise and Shine," will star Jack Oakie and Linda Darnell. . . . Paramount has junked two plans for Veronica Lake—"Blonde Venus" and "China Pass"—and will put her in "This Gun for Hire," which is about a night club gal and a magician. . . . Humphrey Bogart is in every scene of "The Maltese Falcon." . . . Dorothy Lamour's "Aloma of the South Seas" will world première this week in her home town, New Orleans, but she can't attend because she's busy on "Malaya." . . . Judith Anderson's rôles in "King's Row" and "All Thru the Night" are being pushed so she can leave Sept. 20 to play Lady Macbeth in Maurice Evans' next Shakespeare production.

Biog.: Kay Kyser can reminisce faster and longer than John Barrymore can on the "Playmates" set. . . He enjoys what he's doing—movies, radio, or whatever—with naive enthusiasm. . . . He's 35, and his real name is James Kirn Kyser. . . . Constantly on the set, ready to revise lines, is the "Playmates" author, James Kern, one time Yacht club boy. . . . Kyser hates mustaches, won't let his bandsmen wear them—but in the picture he's buried in Santa Claus whiskers. . . . Kay was going to be a druggist, like his father and mother at Rocky Mount, N. C., but he organized a college orchestra, and that was the end of chemistry and prescriptions.

An actor got a hurry call to read a scenario in two hours, then dash to a studio to discuss the leading rôle with studio heads. He skimmed the script, got an idea how the part he was being considered for should be played, joined several hotshots in a conference. The hotshots nodded in agreement with everything he said.

"Go home," they said, "and we'll let you know within an hour." Before the hour was up the actor's agent, who also was in on the thing, phoned and said, "The deal is cold." "But why?" yelped the actor. "I thought I was doing all right."

"Well," said the agent, "I'm not supposed to tell you this because I heard it in confidence. But they said you didn't excite them enough."

Gifts to Camp Fund Assure Vacations for Needy Children

Gifts totaling $40 were received yesterday by the Chicago Tribune Charities, Inc., for the Camp Algonquin fund. They brought the fund to $970.51.

The donors were:

Anonymous	$ 25.00
Anonymous	10.00
A Mother	5.00
Total	$ 40.00
Previously acknowledged	930.51
Grand total	$970.51

The Camp Algonquin fund has helped to provide vacations for hundreds of underprivileged children and needy mothers this summer at the United Charities vacation ground on the Fox river, 40 miles from Chicago.

The Chicago Tribune Charities Ice fund received $16.10 from contributors yesterday, bringing the total to $1,573.53.

They were:

A Friend	$10.00
Children of S. Claremont avenue	2.00
Mrs. A. E. White	2.00
Subpena Fee	1.10
A Friend	1.00
Total	$16.10
Previously acknowledged	1,557.43
Grand total	$1,573.53

Contributions to both funds are gratefully acknowledged in these columns. They should be sent to the Chicago Tribune Charities, Inc., at Tribune Tower.

NATURAL MINK COATS
AUGUST PRICES
from $1695
POWELL
700 NO. MICHIGAN AVE.

MARSHALL FIELD & COMPANY

AUGUST SALE OF SHOES

Every pair is specially priced!

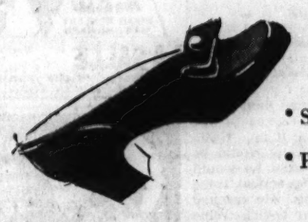

Moccasin black suede flat with trim collar. $14.25

- All our famous lines included
- Newest fall arrivals specially priced
- Savings for every member of your family
- Prices return to regular after August 31

A new look... on the level!

SALON ARISTO MOCCASINS

elegant casuals you'll wear town and country ways

specially priced,
$11.45 and $14.25

Shoe Salon
Fifth Floor, Middle, Wabash

Calf moccasin pump; fringed bow. Black or tan. $11.45

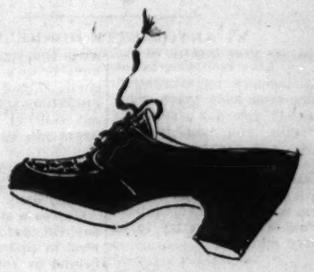

Dutch boy moccasin tie, alligator trim. Blue, brown or black suede. $14.25

"A Debt Is Paid"

By Olga L. Rosmanith

[Copyright: 1941: By News Syndicate Co., Inc.]

INSTALMENT XXXII.
PSYCHO-ANALYSIS.

Kathleen pulled herself out of the soft depths of the chair. Glanced at the clock before she started walking round the ranks of Wilkie's books. Ten minutes to 9. Forty minutes before Toby would call her. Well, if nothing more interesting transpired, she would ask him to come and take her home. They would soon exhaust the topic of the books and then Stokes would begin to make passes at her.

The first thing she came upon was a row of columns on sleight of hand, parlor magic, stage illusion, and card tricks. Far from sinister. Now she veered to Bill Greer's experienced opinion. She took one of the books from the shelf and looked at the old engravings. Wilkie Stokes came and stood beside her.

"You see I have another hobby."

"Yes I do. Do you just read the books or do you practice tricks and magic?"

"I make experiments. Like to try a trick of mental suggestion?"

Kathleen had no fear now. She was in fact relieved to move on to ground so harmless and impersonal.

"Yes, of course I would."

He turned to the table, tore a sheet from note pad and wrote something on the paper. He gave it folded into her hand.

"Don't look at it. Now from the four suits of cards choose two."

"Hearts and spades."

"From hearts and spades choose one."

She hesitated, turned away from his eyes and tried to assure herself she was making a choice without the impulse of his thoughts.

"Hearts," she said finally.

"Good. From the four royalties choose two."

"King and jack.

"That leaves the ace and queen, doesn't it?"

"Yes."

"Now choose one of those."

"The queen."

She looked back at him and saw the blatant triumph in his smile.

"Now look at the paper you have in your hand."

She unfolded it and saw with consternation the words scribbled—"queen of hearts."

"It's just a simple trick," he said. "It'll come to you if you think it over. A child could do it. But a child couldn't do this."

He opened a small door in the panel under the clock and took out an unbroken pack of cards. He tore the wrappings from it and took the cards from the carton.

"Now watch."

He tore the pack in two before her eyes.

"But wonderful!" she said.

The import of this, however, did not strike her because his "mental suggestion" trick had given her the opportunity she wanted.

"Let me try a trick on you. Also a kind of mental suggestion."

"By all means. I collect them. I'd be delighted."

"I will say a number of words to you and you will reply back the first word my word makes you think of."

His expression was noncommittal.

"Where does the trick come in?"

"Well, I try to influence your mind and make you say a word I think of."

"Let's begin. It sounds interesting."

She could not produce her written list of words. She must recite them. Any words would do for the indifferent ones. The critical ones were burned in her memory. They sat down facing each other in the deep leather chairs again. Kathleen had a dreadful sensation of birds fluttering round in her stomach. She moistened her lips.

"You mustn't think. You must answer without hesitation."

"I get it. I'm coöperating."

"Smoke," she began.

"Fire," he rapped back at her.

"Wood?"

"Trees."

"Bird?"

"Feather."

"Storm?"

"Rain."

Her pulse quickened, but that was natural. Any one might come back with that.

"Book?"

"Paper."

"Night?"

"Darkness."

The curious half smile which warred with the intelligence in his face hovered about his mouth.

"How am I doing?" he interrupted.

"Very stubborn. A good strong mind of your own, haven't you?"

"I've always thought so. What's to prove you've put something over? Why don't you write it down like I did "

He passed her the pad and pencil. This was a quandary she had not considered. The solution came. She wrote a few words with responses not usually thought of, and passed him the folded paper. Now for it.

"Dress?" she continued.

"Dinner."

"Collar?"

"White."

"Belt?"

"Neck."

Kathleen felt as if she had been doused with ice water. She faltered perceptibly and went on.

"House?"

"Home."

"Road?"

"Traffic."

"River?"

"Bridge."

"Forest?"

"Body."

She clapped her hand to her mouth to stifle her exclamation of horror. She could go no further. His face was alive with awareness. He looked at the same time amused and sly and watchful and semicrazy. He stared at her thru narrowed eyes for a heavy moment enjoying her emotion, then lay back in his chair with a sigh of pleasure.

Neither was there any fear expressed in his next remark.

"It is good that we now understand each other."

Kathleen's heart felt as if it were turning over. O what a fool I am, she thought, not thinking this thing thru—getting myself alone into this. Her eyes turned to the dim silver face of the clock. It was a minute after half past 9.

Toby didn't fail he, she prayed, don't forget. Don't change your mind. The bell pealed softly on the reading desk telephone. Stokes turned and looked at it obviously wondering whether he should pick it up. Kathleen felt weak with heavenly relief. If nobody answered Toby would be on his way at once with his foot hard down on the gas. And he would break a window if necessary, to get in. God bless him—dear practical Toby.

Stokes raised his eyebrows as the bell continued to ring. He reached out and picked up the instrument. Kathleen heard the clear boyish treble of Toby's voice.

"It's that young protége of yours, Miss Murray. He has something urgent to say to you," Stokes said.

Kathleen pulled herself up and stepped forward, a little shaky at the knees. She took the transmitter into her hand.

"Kathleen speaking, Toby."

Cold heavy hands came to rest loosely on her warm bare throat. A whisper in her ear.

"Whatever he says tell him I'll take you home later—that you are enjoying yourself and all right."

"Kathleen, shall I come and get you?" inquired Toby on the telephone.

"Yes," she answered.

Eight fingers pressed down on her delicate neck, two thumbs on her backbone—fingers as hard as steel. Struggle and they would close.

"I mean I'm having a grand time Toby. I mean I'm all right. Mr. Stokes is bringing me home."

"That's good. I'm having a grand time too. Learning new things from Bill."

[Continued tomorrow.]

GASOLINE ALLEY—YOU SAID IT

I GOT UP TOO LATE TO SHAVE THIS MORNIN', WILMER. MIND IF I USE YOUR BACK ROOM?
TRAVEL AT YOUR OWN RISK.
MY BOSS WON'T MISS ME FOR TEN MINUTES.
DON'T YOU THINK I HAVE ENOUGH TROUBLE WITH MY OWN EMPLOYEES WITHOUT YOUR USING THIS AS A BARBER SHOP? GET OUT!
Reg. U. S. Pat. Off.: Copyright, 1941, by The Chicago Tribune.
BAR
I'D HEARD HE HAD A NASTY TEMPER.

Stylists Lavish Skill on Double Feature Frocks

BY REA SEEGER.

Designers are going double feature in all the smart new daytime dresses. They use two materials, thereby achieving a dull and shiny combination without changing colors. Then they manage the double feature idea in contrast colors or with two blending shades such as tobacco brown and gold or beige with dark beige. Bands are by far the most popular, bands of the dark color against the light or velvet bands on dull crêpe or faille or thin wool or grosgrain ribbon with wool.

Amateurs need not toy with the notion that this trick can be managed with a couple of old frocks in blending shades. Far from it! . . . Sometimes the bands are circular in shape to follow the circular flare of the skirt; repeating bands are used around the center of the bodice and matched exactly in the center of the sleeves. This takes an expert with scissors and an eye for the just right width to make the result smooth and finished.

The most sophisticated affairs are those of faille or bengaline with bands of velvet in the skirt, on the bodice top and in the sleeves. Next are the wool dresses with swishing bands of harmonizing taffeta. Exciting beige dresses are picked up with bands of dark brown velvet, the material of the dress is jersey or soft rabbits' hair wool. Some are velveteen. Pleated skirts are also available, and dresses with long, short, or medium length sleeves are plentiful. Necklines are all high and demure. Such dresses are ideal backgrounds for costumes accessories when worn with fur muff, dramatizing gloves and costume jewelry or the new clips and jewels of precious stones.

Service Council Picnic.

The annual picnic of the Service Council for Girls will be held today at the Indiana Dunes State park. Mrs. Albert Held, president, Mrs. T. A. Cooke, Mrs. Ralph Ladny, Mrs. Fred H. Law, Mrs. Burnett D. Warner, and Mrs. Guy W. Phelps will be hostesses.

Acquire Good Posture by Training Daily for It

BY ANTOINETTE DONNELLY.

Copyright: 1941: By News Syndicate Co. Inc.

Most of you have read how to improve your memory by association. Perhaps you even have taken memory courses. If you don't stand or walk correctly, you can improve your posture and carriage by association, too.

If you resolve to stand or walk in perfect form all day long, the chances are that you will tire and slump back into your old ways. Don't try to be perfect every minute.

Select a certain chair you use frequently. Tell yourself that, whenever you use that chair, you will sit properly. Remember, when you hold yourself in the correct sitting posture, an imaginary marble can be dropped thru the top of your head to the chair in a straight line.

Here's a test to make sure you have the right posture. Raise each knee in turn a few inches from the chair. If you are living up to your resolution, you can manage this without shifting your weight from the bones you sit upon.

Decide you will sit properly at lunch, during dictation, or at some regular daily task.

Choose a street you walk on every day. On that street always hold your head in balance, your hips tucked in behind as you walk. Or pick a door and make it an unvarying rule to walk thru it gracefully. Allot a certain hall as a route for correct carriage.

Stand correctly every morning while waiting for a bus or train or lay down a rule that you will observe correct posture and carriage unconsciously, all the time.

MOTION PICTURES DOWNTOWN

EXTRA—1st Films—F. D. R. and CHURCHILL MEET AT SEA!

AIR-CONDITIONED RKO PALACE RANDOLPH AT LA SALLE 30c to 1 40c to 8:30 60c to close OPEN 8:45

COME ON BACK, BOYS—Chicago's HIRED ME TO HAUNT YA for 3RD HILARIOUS WEEK!
THE MOST FUN and BEST ENTERTAINMENT IN TOWN!
ABBOTT & COSTELLO
in Universal's
HOLD that GHOST

with RICHARD CARLSON • JOAN DAVIS • MISCHA AUER
ANDREWS SISTERS • TED LEWIS & CO.

PLUS ROMANTIC CO-HIT
"MELODY for THREE"
with FAY WRAY • JEAN HERSHOLT

MOTION PICTURES DOWNTOWN

RELAX REFRESH REVITALIZE COOL
BALABAN & KATZ Air Conditioned THEATERS

CHICAGO — In Person GENE KRUPA & BAND, In Person ANDREWS SISTERS — 35c 8:45 to 1 (plus tax) JACK BENNY "CHARLEY'S AUNT" 20th Century-Fox smash
STATE-LAKE — screen DEAD END KIDS "BOWERY BLITZKRIEG" — IN PERSON SALLY RAND, BRENDA & COBINA, Wally Brown • Girls
25c Mat. to 2:30 p.m. 40c to close Sun. & Hol.
REDUCED PRICES at these 3 theaters 30c 9:45 a.m. to 1 p.m. 40c to 6:30 59c to close plus U.S. tax CHILDREN 15c to 6:30
UNITED ARTISTS — MICKEY ROONEY • JUDY GARLAND, Lewis Stone • Ann Rutherford — "LIFE BEGINS for ANDY HARDY"
ROOSEVELT — Extra — March of Time Sensation PEACE: by ADOLPH HITLER — Harold Bell Wright's "THE SHEPHERD OF THE HILLS" in Recovery Romance
APOLLO — MICHAEL REDGRAVE, MARGARET LOCKWOOD — A. J. Cronin's "THE STARS LOOK DOWN"
GARRICK — BETTE DAVIS • JAMES CAGNEY — Open 9:45 • Prices change 1 & 6:30 — "THE BRIDE CAME C.O.D."
4th WEEK!

Extra Late Show Tonite 10 P.M.
Calling all FANS! Today I Am A Man!

MOTION PICTURES SOUTH

MODERNLY AIR-CONDITIONED "COOL" WARNER BROS. THEATRES
For Picture Times Phone Triangle 1300

AVALON CAPITOL — 77th at Stony • Free Parking • 79th at Halsted
Doors Open 1:30 — BOB HOPE "CAUGHT IN THE DRAFT" Walt Disney's "RELUCTANT DRAGON"
Doors Open 1:35 — Priscilla LANE "MILLION DOLLAR BABY" Robert TAYLOR "BILLY THE KID" (Color)
STRATFORD 83rd-Halsted—Marie Oberon, "AFFECTIONATELY Yours" Mickey Rooney in "MEN OF BOYS TOWN"
BEVERLY 95th-Ashland—Free Parking Dick Powell, Andrews Sisters, Abbott and Costello in "IN THE NAVY"
JEFFERY Free Parking — Abbott & Costello, Andrews Sisters "IN THE NAVY"
OGDEN 63rd-Ashland — Tyrone Power, Rita Hayworth "BLOOD AND SAND"
RHODES 79th-Rhodes—Free Parking "SHINING VICTORY" Plus ABBOTT & COSTELLO, in "IN THE NAVY"
GROVE 79th-Cottage — Tyrone Power, Rita Hayworth "BLOOD AND SAND"
HIGHLAND Free Parking — Madeleine Carroll "ONE NIGHT IN LISBON"
COSMO "SCATTERGOOD Pulls Strings" "LADY FROM LOUISIANA"
SHORE J. Crawford, "A WOMAN'S FACE" Wayne Morris, "I WANTED WINGS"
FROLIC J. Crawford, "A WOMAN'S FACE" & Wallace Beery, "BAD MAN"
HAMILTON "I WANTED WINGS" and "SINGAPORE WOMAN"
OAKLAND J. Crawford, "A WOMAN'S FACE" and Wallace Beery, "BAD MAN"
"MET" Abbott & Costello, "IN THE NAVY" and thriller, "SHINING VICTORY"

BALABAN & KATZ Air Conditioned Theatre Comfortably COOL
TIVOLI — Open 1:30 — Clark GABLE, Rosalind RUSSELL "THEY MET IN BOMBAY" Plus JOAN BENNETT & FRANCHOT TONE, "She Knew All the Answers"
SOUTHTOWN — OPEN 1:30 — BOB HOPE, DOROTHY LAMOUR "CAUGHT IN THE DRAFT" Plus MERLE OBERON, MELVYN DOUGLAS, That UNCERTAIN FEELING
TOWER — Spencer Tracy, Mickey Rooney, "MEN OF BOYS TOWN" Plus Myrna Loy, Wm. Powell, "LOVE CRAZY"
MARYLAND — ABBOTT & COSTELLO, "IN THE NAVY" Plus Tyrone Power, "BLOOD AND SAND" in Color
REGAL ON STAGE IN PERSON! COUNT BASIE AND BAND — Screen: Wm. Powell, Myrna Loy, "LOVE CRAZY"

NORTH

BALABAN & KATZ Air Conditioned Theatre Comfortably COOL

UPTOWN — Broadway at Lawrence — Open 1:30 — Clark GABLE, Rosalind RUSSELL "THEY MET IN BOMBAY" Plus JOAN BENNETT, FRANCHOT TONE 'She Knew All the Answers' Also WALT DISNEY COLORTOON, "Pantry Pirate"
GRANADA Open 1:30—Bob Hope, "Caught in the Draft" & Walt Disney's "RELUCTANT DRAGON"
RIVIERA Op. 1:30—Frank BUCK'S "JUNGLE CAVALCADE" Merle Oberon, "That UNCERTAIN Feeling"
CENTURY Spencer TRACY, Mickey Rooney, "Men of Boys Town" Powell, Myrna Loy, 'Love Crazy' (Held Over)
1st in Fun! 1st in Fame! 1st on Crosley Poll! NORTOWN Western-Devon — Radio's No. 1 Comics FIBBER McGEE & MOLLY in "THIS WAY, PLEASE" PANTHEON Sheridan-Wilson — Plus Merle Oberon "AFFECTIONATELY YOURS" NORSHORE Norshore Sts. 1:30
BELMONT Radio's No. 1 Comedians Fibber McGee & Molly in "THIS WAY, PLEASE" plus Betty Grable, Dead End Kids in 'BOWERY BLITZKRIEG'
OOVENT Starts 1:40—RAY MILLAND in "I WANTED WINGS" & John Wayne, "LADY FROM LOUISIANA" TO LADIES (Mat. or Eve.) with Eve. Tickets
CONSTANCE BENNETT COSMETICS
LAKESIDE Op. 1:30—Brenda Marshall, "SINGAPORE WOMAN" Richard Arlen, "MEN of the TIMBERLAND"
CINE' NEW SHOW—Daring Air-Devils 'I Wanted Wings' Plus Joan Crawford Sear-Faced She-Devil, "A Woman's Face"
HOWARD Op. 1:30—Abbott & Costello, "IN THE NAVY" Plus Hit! Tyrone Power, "BLOOD & SAND" (In Color)

review 8:00—10:00 CINEMA CHOICE of DISCRIMINATION feature 6:30 8:30—10:30
a brilliantly witty film told in a racy, original style; one of the best of recent comedies
"The Lady Eve"

The Esquire "TIGHT SHOES" BINNIE BARNES, JOHN HOWARD And THE ESQUIRE HOUR Feature at 2:00, 3:42, 5:24, 7:06, 8:50, 10:34

LITTLE GERMAN 2153 Lincoln Ave. Continuous 6 P.M. FIRST VICTORY AGAINST COMMUNISM WON BY GERMANY "NAZIS VS. REDS" SEE S. A. MANN BRAND
ADELPHI 7074 N. Clark-Constance Cosmetics Mng. Pic. 1039 BENNETT—Chas. Chaplin, Jack Oakie, Paulette Goddard "THE GREAT DICTATOR" News, Cartoon, March of Time, "China Fights Back"
RIDGE Devon at Clark—Open 1:30—Ray Milland, "I WANTED WINGS" "A WOMAN'S FACE" with Joan Crawford Crystalware Free to Ladies (Mat.-Eve.) with Ex. Ad.
BRYN MAWR 1125 Bryn Mawr—Lone 8074 W. Beery, "BAD MAN" JOAN CRAWFORD, "A WOMAN'S FACE"

NORTH

JULIAN 15c 5:30 1:30 20c After 6:30 COOL — 918 Belm. — Range Busters, "Fugitive Valley" Don "Red" Barry, "DESERT BANDIT" Buck Jones Dick Foran, "AVALANCHE of DOOM"—3 Stooges
SHERIDAN 4835 Sheridan COOL — MICKEY ROONEY, SPENCER TRACY, "MEN OF BOYS TOWN" & Rob't Taylor, "BILLY the KID"
VOGUE 3812 Bdwy. — DEVON 6223 Bdwy. — N. CENTER 4031 Lincoln Avenue — ALL 3 THEATERS COOL — BUD ABBOTT LOU COSTELLO Andrews Sisters "IN THE NAVY" In Color, Tyrone Power Rita Hayworth "BLOOD AND SAND"
MODE 3812 Sheridan 4 BIG HITS! COOL — EXOTIC DRAMA OF PAGAN PARADISE! "WAJAN" VIRGINIA BRUCE Plus JOAN FONTAINE in "BLONDE CHEAT" LEON ERROL, "WRONG ROOM" & Donald Duck
400 15c 1:30 5:30 20c After 5:30 COOL — 6748 Sheridan — VIVIEN LEIGH, LAURENCE OLIVIER, "THAT HAMILTON WOMAN" & Irene DUNNE, Cary GRANT in "PENNY SERENADE"
BIOGRAPH 2433 Lincoln Avenue — DAVIS 4014 Lincoln — VIC Sheffield-Belmont — ALL 3 THEATERS COOL — WALLACE BEERY | Lionel Barrymore "THE BAD MAN" Joan Crawford as a SCAR-FACED SHE-DEVIL "A WOMAN'S FACE" Melvyn Douglas
BUCK'M 3310 N. Clark COOL — ANDY DEVINE, RICHARD ARLEN, "MEN of the TIMBERLAND" "SHINING VICTORY"—BOB HOPE Last Hit!
ARGMORE 1040 Argyle 15c 1:30 to 5:30 COOL — ANNA NEAGLE in "SUNNY"; Breathtakingly Suspensive! ! ! "THE GIRL IN THE NEWS"

SOUTH

PICCADILLY ALWAYS COOL — Spencer Tracy — Mickey Rooney "MEN OF BOYS TOWN" William Powell — Myrna Loy "LOVE CRAZY"
ATLANTIC — MIDWEST — PEOPLES — Abbott & Costello, D. Powell "IN THE NAVY" Madeleine Carroll Fred MacMurray "One Night in Lisbon"
HARPER — Joan Crawford "A WOMAN'S FACE" COOL — Wallace Beery, "THE BAD MAN"
HYDE PARK — Fred. Marsh, Bellamy COOL "So Ends Our Night"
SHAKESPEARE — CHARLIE CHAPLIN "THE GREAT DICTATOR" COOL Allan Jones, "THERE'S MAGIC IN MUSIC"

SUN 7218 S. West.-Cool-3 Hits-Mat. Daily-Op. 1:30 "PONY EXPRESS" in Technicolor Busting the Talent School Racket Wide Open
CITY OF MISSING GIRLS Doomed in an Underworld of Vice
'CHINESE DEN'
MIDWAY COOL—3 Hits—Douglas Kennedy, "WINGS OF STEEL" "MATA HARI" GRETA GARBO Lionel Barrymore JOHN WAYNE 'LADY from LOUISIANA'
COLONY ABBOTT & COSTELLO COOL "IN THE NAVY" GERALDINE FITZGERALD, "SHINING VICTORY"

• S U B U R B A N •

WAUKEGAN & GOLF RDS.

DRIVE-IN — After FAYE Dan ANECHE Carmen MIRANDA and "THAT NIGHT IN RIO" — NEW SHOW TIME 8 & 10 P. M. — WAUKEGAN & GOLF RDS. — West of Evanston

NO MAN'S LAND
SINGLE FEATURE PROGRAM
MERLE OBERON MORGAN DENNIS RITA HAYWORTH
AFFECTIONATELY YOURS
SELECTED SHORTS AND LATEST NEWS
OPEN 6:00 TEATRO 25c to 6:30

WILMETTE
WILMETTE — OPEN 1:30—20c to 6:30 — Andrews Sisters, Dick Powell, ABBOTT & COSTELLO "IN THE NAVY" "ONE NIGHT IN LISBON"

BERWYN
B&K BERWYN Op. 1:30—ABBOTT & COSTELLO, "IN THE NAVY" & Tyrone POWER, "BLOOD AND SAND" in Color

LOMBARD
DU PAGE — OPEN 6—20c to 6:30—COOL — Wallace Beery, "BAD MAN" JOAN CRAWFORD, "A WOMAN'S FACE"

VILLA PARK
VILLARD 15c, 6 to 6:30—20c AFTER "THE GREAT DICTATOR" Chas. Chaplin—Selected Short Subjects

ELMHURST
YORK OPEN 1:30—"Blood and Sand" in color Tyrone Power, Rita Hayworth "IN THE NAVY." ABBOTT & COSTELLO

EVANSTON

BALABAN & KATZ Air Conditioned Theatre Comfortably COOL

VARSITY 5th. 1115—Robert TAYLOR, "BILLY THE KID" Plus Priscilla Lane, "MILLION DOLLAR BABY"
VALENCIA 5th. 12:30—Ray MILLAND, "I WANTED WINGS" Plus JOAN CRAWFORD, "A WOMAN'S FACE"
CORONET Op. 8:45—Charlie CHAPLIN "THE GREAT DICTATOR" Allan Jones, "THERE'S MAGIC IN MUSIC"

STADIUM — OPEN 1:30—COOL! REQUEST SHOW! Cary Grant, V. McLaglen 'GUNGA DIN' Doug. Fairbanks, Jr. 'Cat and the Canary' Bob Hope Paulette Goddard

OAK PARK

GLENCOE
GLENCOE — OPEN 6:00—20c to 6:30 — IN TECHNICOLOR Tyrone Power "BLOOD AND SAND" Rita Hayworth Geraldine Fitzgerald, James Stephenson "SHINING VICTORY"

HIGHLAND PARK
ALCYON 25c, 6 to 6:30—IN TECHNICOLOR TOM NEAL, "WINGS OF STEEL" SPENCER TRACY—MICKEY ROONEY "MEN OF BOYS TOWN"

AUSTIN
ROCKNE 15c, 6:00 to 6:30—20c After COOLED BY REFRIGERATION C. Chaplin, 'Great Dictator' 'There's Magic in Music' Ladies—McKEE KITCHENWARE with 25c Adm.
AUSTIN Jackie Cooper, Jane Withers, "HER FIRST BEAU" PRIVATE LIFE OF A GLAMOUR GIRL Kay Francis, James Ellison, "PLAY GIRL"
PLAISANCE 'GREAT DICTATOR' with Charlie Chaplin and Paulette Goddard
SYMPHONY Mat. Daily—Air-Conditioned Wallace Beery, "BAD MAN" JOAN CRAWFORD in "A WOMAN'S FACE"
PARK VIVIEN LEIGH, LAURENCE OLIVIER "THAT HAMILTON WOMAN" Geo. Brent, M. Scott, "THEY DARE NOT LOVE"

MAYWOOD

LIDO — William Powell, Myrna Loy "LOVE CRAZY" — "NEXT JOHN DOE" Gary Cooper, Barbara Stanwyck

FOREST PARK
FOREST Madison and Des Plaines—COOL! "TYRONE POWER, Rita Hayworth, Linda Darnell, ABBOTT & COSTELLO, "IN THE NAVY" "BLOOD AND SAND"

LA GRANGE
B&K LA GRANGE Op. 1:30—ABBOTT & COSTELLO, "IN THE NAVY" & Tyrone Power, "BLOOD & SAND" Color NOW INSTALLED NEW PUSH-BACK SEATS AN INNOVATION IN LOUNGE-CHAIR COMFORT

ELMWOOD PARK
ELM 7340 Grand Ave.—Ray Milland, "I WANTED WINGS" J. Crawford, M. Douglas, "A Woman's Face"

MOTION PICTURES DOWNTOWN

AIR-CONDITIONED • RAND. at STATE
ORIENTAL — LOOP'S GREATEST AMUSEMENT BARGAIN — Open 8:45
SPENCER TRACY MICKEY ROONEY "MEN OF BOYS TOWN" — WILLIAM POWELL MYRNA LOY "LOVE CRAZY" Hedda Hopper, Jean Garson
25c to 6:30 — 2 FEATURES — 40c to close
CHILDREN ALWAYS 10c

NORTHWEST

BALABAN & KATZ Air Conditioned Theatre Comfortably COOL

HARDING Op. 1:30—Bob Hope Riot CAUGHT in the DRAFT & Wallace BEERY in "BARNACLE BILL"
CONGRESS OPEN 1:30—NEW SHOW! Radio's No. 1 Comedians FIBBER McGEE & MOLLY Daily "This Way, Please" Plus Dead End Kids "BOWERY BLITZKRIEG"
GATEWAY Last Day—Spencer TRACY, "MEN OF BOYS TOWN" & William Powell, Myrna Loy, "LOVE CRAZY"
TERMINAL Op. 1:30—Tyrone POWER "BLOOD AND SAND" & Madeleine Carroll, 'ONE NIGHT IN LISBON'
CRYSTAL Open 1:30 — Abbott & Costello "IN THE NAVY"
BILTMORE Open 1:30 — Plus TYRONE POWER "BLOOD and SAND"
Will Rogers Open 12:45 — JOAN CRAWFORD as A Sear-Faced She-Devil! "A WOMAN'S FACE"
BELPARK Open 12:45 — Plus RAY MILLAND "I WANTED WINGS"

LIBERTY C-O-O-L 15c 1:30 20c Aft. 6:30 — 3705 Full. — Roy Rogers, "NEVADA CITY" Plus "MAT MEN" 3 STOOGES LAFF PANIC . . . Lee CARRILLO, Dick Foran, Buck Jones, "AVALANCHE of DOOM" Wild Bill Hickok, "BEYOND the SACRAMENTO"
EMBASSY 3040 Fullerton — Wallace Beery | Lionel Barrymore "THE BAD MAN" Joan CRAWFORD as A SCAR-FACED SHE-DEVIL
IRVING 4003 Irving Park — BOTH THEATERS COOL — "A WOMAN'S FACE" Melvyn Douglas
PLUS: BING CROSBY in "SWING WITH BING"
AVON 15c 1:30 6:30 20c Aft. 6:30 COOL — 3327 Fullerton . . . ANNA NEAGLE, "SUNNY" CHARLIE CHAPLIN in "GREAT DICTATOR"
CROWN 1507 W. Division COOL — DICK POWELL ABBOTT & COSTELLO "IN THE NAVY" Andrews Sisters GENE AUTRY, Smiley Burnette, 'SINGING HILLS'

MONT CLARE GRAND AVE. AT HARLEM
SPENCER TRACY—MICKEY ROONEY "MEN OF BOYS TOWN"
ANNE SHIRLEY—RICHARD CARLSON "WEST POINT WIDOW"

DRAKE 15c 1:30 to 6:30 LAST DAY! — Joan Crawford, M. Douglas, "A WOMAN'S FACE" Wallace Beery, L. Barrymore, "THE BAD MAN" Tomorrow: "Tom Sawyer" & "Prisoner of Zenda"
TIFFIN — NORTH AVE. at KARLOV Free Parking—Dick Powell, ABBOTT & COSTELLO "IN THE NAVY" TYRONE POWER, "BLOOD AND SAND"
MILFORD 3311 N. PULASKI ROAD 15c, 5:30 to 6:30—20c After—COOL "The Great Dictator" & "There's Magic in Music" Ladies—Constance BENNETT Cosmetics—25c Adm.
PORTAGE 4050 Milw.—Dish Cpns. Redmd. "HERE COMES THE CAVALRY" Wallace Beery, Lionel Barrymore, Ronald Reagan, 'The Bad Man' plus B. Marshall, 'Singapore Woman'
LOGAN — Milwaukee-Sawyer—Open 1:30 WALLACE BEERY, "BAD MAN" John Wayne, Ona Munson, "Lady from Louisiana"

WEST

BALABAN & KATZ Air Conditioned Theatre Comfortably COOL

MARBRO MADISON at CRAWFORD — Open 1:30 — Clark GABLE, Rosalind RUSSELL "THEY MET IN BOMBAY" Plus JOAN BENNETT & FRANCHOT TONE, 'She Knew All the Answers'
PARADISE Op. 1:30—Now Shew Today! 1st WEST SIDE SHOWING! Radio's Top Comedy Team Fibber McGee & Molly "This Way, Please" BETTY GRABLE Plus Dead End Kids Blowing Rackets Open! 'Bowery Blitzkrieg'
Cent. Pk. OPEN 1:30 — STATE OPEN 1:30 — SENATE OPEN 1:30 — MANOR OPEN 1:30 — Treat of Year! ABBOTT & COSTELLO Dick Powell Andrews Sisters "IN THE NAVY" & Tyrone Power Linda Darnell Rita Hayworth in Color Hit "BLOOD AND SAND"
IRIS 5747 Chgo.—15c, 5:45-6:30-Anna Neagle "SUNNY" Plus Dead End Kids, Little Tough Guys in "HIT THE ROAD"

NORTH

AMERICAN 8 N. Ashland COOL — ABBOTT & COSTELLO "IN THE NAVY" Andrews Sisters Dick Powell "BLOOD AND SAND" Tyrone Power Rita Hayworth
B'DY STRAND 1641 Roosevelt COOL — 2 Hits! . . . BING CROSBY, 'SWING WITH BING' ABBOTT & COSTELLO "IN THE NAVY" Andrews Sisters GENE AUTRY, Smiley Burnette, 'SINGING HILLS'
JOY 1611 Roos. 10c 1:30 5:30 15c Aft. 5:30 COOL — MICKEY ROONEY JAMES CAGNEY OLIVIA DE HAVILLAND — Dick POWELL, Hugh HERBERT, Joe E. BROWN, "A MIDSUMMER NIGHT'S DREAM" Story of a KILLER! "DOG IN THE ORCHARD"
BYRD Cicero-Madison — Wallace BEERY | Lionel Barrymore "THE BAD MAN" Brenda Marshall "SINGAPORE WOMAN"
CRAWFORD 19 S. Crawford — 3 HITS! BOTH THEATERS COOL — BING CROSBY | ANDY DEVINE "SWING WITH SING"
WEST END 15c 1:30 6:30 20c Aft. 6:30 COOL — 121 N. Cle. — BELLY-LAUGH COMEDY SHOW! OLIVER HARDY, HARRY LANGDON, 'ZENOBIA' ANN SHERIDAN, Zasu Pitts, JERRY COLONNA, "Naughty But Nice"—3 Stooges & Haunted Mouse
IMPERIAL 15c Matinee—John Wayne "LADY FROM LOUISIANA" Ned Sparks, "FOR BEAUTY'S SAKE" Ed Kennedy, "MAD ABOUT MOONSHINE"
MARSHALL SQ. 2875 W. Cermak T. Power, 'Blood and Sand' ABBOTT & COSTELLO, "IN THE NAVY"
4 STAR 15c till 6:30—Wallace Beery, Laraine Day, "THE BAD MAN" Ray Milland, Wayne Morris, "I Wanted Wings"
MADLIN 15c, 12:30 to 6:30 P. M.—20c After Dead End Kids, "HIT THE ROAD" CHARLIE CHAPLIN, "THE GREAT DICTATOR"

NORTH

GOLD COAST Clark-North Ave.—Always 25c WARNER BAXTER "ADAM HAD FOUR SONS"
PLAZA 308 W. NORTH AVE. No Advance in Admission CHARLIE CHAPLIN, "The GREAT DICTATOR"
COED BETTE DAVIS "GREAT LIE" Morse "L." Law Ayres, "People vs. Dr. Kildare"
WINDSOR COOL—1225 N. Clark Street ABBOTT & COSTELLO, "IN THE NAVY" & Tyrone POWER, "BLOOD AND SAND"
LINCOLN 3164 Lincoln Ave.—Mat. 15c; Eve. 20c "TIDER'S MAGIC IN MUSIC" CHARLIE CHAPLIN, "THE GREAT DICTATOR"
CALO 3400 N. Clark—Op. 1:30—COOL Ray Milland, "I WANTED WINGS" Wallace Beery in "THE BAD MAN"
DE LUXE 1741 WILSON AVE.—Ray Milland Veronica Lake, "I Wanted Wings" JOAN CRAWFORD, "A WOMAN'S FACE"

Cream Pie Is Test of the Cook's Skill

Wednesday's Menu

BREAKFAST
Grapefruit Juice
Cooked Barley Cereal
Cinnamon-Raisin Coffee Cake
Milk Coffee

LUNCH
Jellied Salmon, Pickle and Celery Salad
Cucumber Sandwiches
Hot Apple Betty
Milk

DINNER
Baked Pork Chops and Scalloped Potatoes
Buttered Peas
Avacado, Orange and Onion On Chicory
Whole Wheat Bread
Peaches and Cream
Milk Tea or Coffee

BY MARY MEADE.

[Copyright: 1941: By The Chicago Tribune.]

An acid test for any cook is her cream pie. It it's stiff and starchy tasting, then it's no good. There was too much cornstarch used in the recipe, perhaps, or, what is more likely, the filling wasn't cooked sufficiently. It takes long cooking [20 minutes, at least] to overcome that starchy taste.

The generous use of eggs does a great deal for a cream filling. Two eggs will make a passable cream filling, but three will make a superlative one, other ingredients being in adjustment.

This is my favorite cream pie recipe. The combination of cornstarch and flour as thickening works better than either alone, I think.

Cream Pie.
[9 inches.]
Baked pie shell
2 cups scalded milk
3 tablespoons cornstarch
3 tablespoons flour
⅔ cup sugar
¼ teaspoon salt
3 eggs
1½ teaspoons vanilla
¼ cup cream, whipped

Mix flour, cornstarch, sugar and salt, and add a little of the scalded milk. Return to remaining milk in the top of a double boiler, and cook over hot water until thickened and smooth, stirring constantly. Cover and cook 15 to 20 minutes longer, stirring occasionally. Beat eggs, add a portion of the hot mixture to them and stir vigorously. Turn into the double boiler and stir to blend. Cook and stir for 2 minutes longer. Cool slightly, add vanilla, and chill. Turn into baked pie shell and spread with whipped cream just before serving.

The egg yolks may be baked in the pie and the whites reserved for a meringue to be used in place of the whipped cream topping. Beat egg whites until foamy with a sprinkling of salt. Beat constantly while folding in 6 tablespoons sugar, one tablespoon at a time. Pile meringue on filling and brown in a 350 degree oven.

BANANA CREAM PIE.

Banana cream pie is an old favorite. To make it, use the preceding recipe, but slice a banana over the baked pie crust before adding the filling.

CARAMEL CREAM PIE.

This is a delicious variation. Use 1 cup sugar instead of 2-3 cup. Melt it golden brown in a heavy skillet over moderate heat, stirring constantly. Add hot milk in the recipe, and stir until all lumps are dissolved. Mix cornstarch and flour with cold milk or water before adding, and cook the filling in the top of the double boiler, as usual.

DATE-NUT CREAM PIE.

Add ½ cup chopped dates and ¼ cup chopped nuts to the cream filling. Black walnuts are especially good, altho English walnuts are the more usual choice.

* *

Lawn and Card Party.

Regina council, No. 26, Ladies of Isabella, will hold a lawn card party tomorrow afternoon at Mrs. Anne Flynn's home, 2726 North Francisco avenue.

Numerology
By Evelyn Holmes

Aug. 19, 1941.

Universal day—Think of those who are old, very young or dependent because of physical handicaps.

Keywords—Number 8 is a rather contradictory number, being very powerful in its positive terms but very destructive in its negative terms. To get the most out of this number one must be able to handle it or it will handle you. Power, expansion, authority, and material gain are some of the keywords for number 8. It has been called the money number, but it is a mistake to think of it as bringing material wealth unless all the other conditions are lived up to and the obligations it requires fulfilled. One never gets anything worthwhile for nothing. To reap one must sow, so when this harvest number is present don't expect it to give you what you haven't earned. Beware of egotism, tyranny, and greed in association with this number. It's greatest significance is JUSTICE.

Would you like to know what kind of a year 1941 will be for you? Send for your personal yearly, monthly, and daily guide.

Send this coupon with 10 cents [in coin] and a stamped, self-addressed return envelope to:

EVELYN HOLMES,
Box 333, General Postoffice,
New York City.
[Please print.]

Name .....
Birth Date .....
[Month] [Day] [Year]
Street Address .....
City and State .....

5¢ NITE
MARDI GRAS CARNIVAL
RIVERVIEW

Smart Designs for School

SCHOOL AND COLLEGE CLOTHES.

These two fashions are both practical and smart for classroom wear. In woolen or crêpe, they're distinguished and in excellent taste. The model at the right also is a good candidate for business wear.

Style No. 2549 is designed for sizes 10, 12, 14, 16, 18, and 20. Size 16 requires 2¾ yards of 39 inch material for jumper; 2¼ yards for blouse.

Style No. 3212 is designed for sizes 12, 14, and 16, and 36, 38, and 40 inch bust measurements. Size 16 requires 3⅝ yards of 39 inch material.

Each pattern costs ten cents.

Address orders for Clotilde patterns to Chicago Tribune, P. O. Box 537, Grand Central annex, NEW YORK CITY, including 10 cents in stamps or coin (coin preferred—wrap it carefully) for each pattern ordered. IMPORTANT! Be sure to state clearly the number of the pattern and the size desired, and write your name and address plainly. The summer pattern book costs 15 cents, 10 cents if ordered with a pattern.

According to CULBERTSON

[Copyright: 1941: By Ely Culbertson.]

It is an accepted principle that doubles at duplicate bridge should be very "close." If the two trick safety margin principle that applies to rubber bridge is followed, the match-point score is sure to suffer. But the fact that one partner is likely to double close and the other partner, with the same "one trick set" idea in mind, is likely to leave in the double on little more than a hope, necessarily leads to a vicious cycle. There must be *some* manner of safety in all doubles, and this can be obtained only if the partners treat doubles in a highly coöperative manner.

North, dealer.
Neither side vulnerable.
Match-point duplicate.

NORTH
♠ A K 6
♥ K J 9 7 5
♦ J 5
♣ A J 10

WEST
♠ 9 4
♥ 10 8 .
♦ A Q 10 6 2
♣ K Q 5 3

EAST
♠ 10 7
♥ A Q 6 4 2
♦ K 7 4 3
♣ 6 2

SOUTH
♠ Q J 8 5 3 2
♥ 3
♦ 9 5
♣ 9 8 7 4

North	East	South	West
1 heart	Pass	1 spade	2 diamonds
2 spades	3 diamonds	Pass	Pass
3 hearts	Pass	3 spades	Pass
Pass	4 diamonds	Pass	Pass
Double	Pass	4 spades	Pass
Pass	Double	Pass	Pass
Pass			

The bidding was typical of the battles for part score that must be waged at duplicate. North was under no illusion that South had a good hand after the latter had passed over East's three diamond bid, on the next round had merely corrected the three heart bid into three spades, and finally had taken no action over East's four diamond bid. Yet, North's honor strength was impressive enough to justify the feeling that the opponents could not make 10 tricks, hence the double.

Too many players, I fear, in South's position would be irresistibly tempted to leave in the double simply on the potential strength of the singleton heart. This particular South took a different view of the matter. He, too, thought that the singleton heart might lead to ruffs which would defeat the four diamond contract, but he was not sure enough to leave in a double with a virtually worthless hand. Even if North had the heart ace, there was no assurance that he would open it and continue the suit in the face of South's 3 spot. South could not hope to get on lead before his trumps were exhausted and, therefore, would not be able to lead the heart in order to suggest a singleton.

Admittedly, against a different distribution in the opponents' hands South's decision to take out North's double might have been costly. It would be possible to set up hundreds of hands in which four diamonds could be defeated one trick, and four spades the same amount. But on this occasion, at least, South was right. Four diamonds would have been cold, whereas four spades went down only 100 points, for an excellent match-point score.

Tomorrow's Hand

South, dealer.
Both sides vulnerable.

NORTH
♠ Q J 9
♥ A J 7
♦ 6 5 4 3
♣ Q 8 7

WEST
♠ 7 5 3
♥ 6 2
♦ A K J 7
♣ J 5 3 2

EAST
♠ 8 6 4 2
♥ Q 10 9 8 3
♦ 2
♣ K 6 4

SOUTH
♠ A K 10
♥ K 5 4
♦ Q 10 9 8
♣ A 10 9

Mr. Culbertson will discuss this hand in tomorrow's column.

Write your bridge troubles and problems to Ely Culbertson, care of The Tribune, inclosing a self-addressed, stamped envelope.

WEDDING

Miss Helen Elizabeth Mayer and Lieut. Cecil Calvert Snoddy Jr., who were planning to be married in September, were married on Aug. 5 instead because Lieut. Snoddy was transferred from Camp Polk, La., to the Armored Force school at Fort Knox, Ky. Only the families were present. The Rev. Millard Stiles officiated. The bride, daughter of Mr. and Mrs. Si Mayer of Chicago and Lake Forest, is a fifth generation Chicagoan, being a great-grandniece of August Pfaff, one of the founders of the Germania club. Lieut. Snoddy is the son of Mr. and Mrs. Snoddy of Douglas, Ariz. He and his bride will make their home in a quaint 100 year old house 20 miles from Fort Knox.

AMUSEMENTS

7th MONTH EXTRA MAT. LABOR DAY, MON., Sept. 1.
My Sister Eileen
"Enormously funny."—Herald-American
$1.10 450 SEATS $1.65
EVERY NIGHT
Mats. Wed. & Sat.—55c to $1.65
Nightly, Incl. Sun. (8:30) $1.10, $1.65
HARRIS COMFORTABLY AIR-CONDITIONED

The Teen Age Patriots Will Like This Book

By GLADYS HUNTINGTON BEVANS.

Copyright: 1941: By News Syndicate Co., Inc.

I feel that "The Patriotic Anthology," as it is very simply called, is quite a treasure. Also, in these times, when the fate of democracy and of America is in all our minds, when we are thinking and feeling about our country as we never have before, I believe this book will do something for us that we need. As we read page after page of the familiar, as well as unfamiliar, quotations, the book restores, rather than destroys, our faith in America's destiny. There is an interesting and illuminating introduction by Carl Van Doren.

"The Patriotic Anthology" consists of poems, familiar and unfamiliar; of phrases by forgotten men and women; of great words by remembered Americans; of fragments of historic documents, and of both old and modern writing.

The book probably will be in all the libraries, but if you're a book buyer you may want to own it. It seems to me to be a book that teachers might well make use of in a serious way, choosing the most outstanding pieces for discussion and for memorizing. The most familiar quotations might be worked into a sort of game.

I don't know about you, but I would be quite up a tree if I were asked to give the authors of these, which I found I had forgotten or not known:

"Give me your tired, your poor, your huddled masses yearning to breathe free." Did you know that is the inscription on the Statue of Liberty, written by Emma Lazarus?

"This nation, under God, shall have a new birth of freedom." Lincoln said that in his Gettysburg address.

I had even [have you?] forgotten the name of the young poet who wrote of the first World war [which some of us were so sure should be the last] those unutterably tragic and touching words:

"If ye break faith with us who die,
We shall not sleep, tho poppies
grow in Flanders fields."

This is part of a poem by John McCrae.

Other well known sayings whose authors most young people will know are:

The breaking waves dashed high,
On a stern and rockbound coast.

We're tenting tonight on the old camp ground.

Millions for defense, but not one cent for tribute.

We have met the enemy and they are ours.

First in war, first in peace, first in the hearts of his countrymen.

"The Patriotic Anthology" is published by Doubleday Doran, Garden City, Long Island, N. Y., price $3.

* *

Sally Promises Next Party Will Be Laughmaker

BY SALLY JOY BROWN.

[Activities of the Sally Joy Brown department are sponsored by Chicago Tribune Charities, Inc.]

All the boys and girls who win invitations to "Charley's Aunt" will have a good laugh when they see Jack Benny playing cricket and speaking with an English accent. The game is just the beginning of his troubles, though, because he's in hot water for almost every minute of the picture. Two of his friends force him to dress up like an old woman, and while he doesn't enjoy it, it's certainly funny to watch.

One hundred boys and girls will have an opportunity to see this movie, now playing at the Chicago theater, when they win invitations to our party on Aug. 28. I'd like to take every child who wants to come, but that's impossible. We'll select 50 boys and 50 girls to be my guests. If you would like to be included in this group, it's up to you to convince me that you are really sincere and eager to come. Write a letter, telling why you'd like an invitation to this party, and be sure to include your name, address, and age. See that it reaches me by next Thursday morning, and I'll see what I can do for you! Be sure to write it all by yourself, and please don't ask for invitations for your chums. Tell them to send in their own requests.

Thursday is only two days off. Don't delay if you haven't written your letter. The names of the winners will be printed in my column next Sunday—so don't forget that letter to Sally Joy Brown, THE CHICAGO TRIBUNE, Chicago.

Crocheted Circular Doily

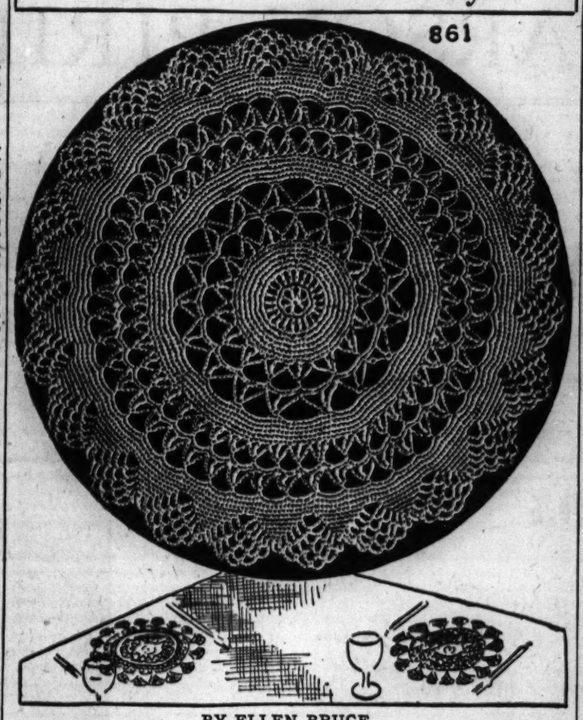

BY ELLEN BRUCE.

This unusual, crocheted, circular doily was created especially for use under salad plates at bridge luncheons. It is lacey and open work, composed of wheel and cluster designs which lend themselves successfully to lovely crystal plates. Mercerized crochet cotton is suggested for the formal type of doily, while carpet warp may be successfully used when doilies are to be employed under fiesta ware.

For instructions in crocheting the circular doily of cluster and wheel design, No. 861, send 10 cents in stamps or coin to the Needlework Bureau, Chicago Tribune, 220 Fifth ave., New York City.

Disney Studio Is Closed; 1,000 Employes Dismissed

Los Angeles, Cal., Aug. 18 (AP).—The Walt Disney movie studio was shut down today and 1,000 employés were dismissed. Herbert Sorrell, acting business agent for the screen cartoon guild, said he hoped the shutdown was in good faith and an economic necessity, as the studio claimed, "for if it isn't we'll have to start the picket lines and the boycott." The screen cartoon guild had only recently returned from a strike when 250 workers were dismissed. The studio said there was a lack of market for Mickey Mouse and Donald Duck. The union charged the company discriminated in selecting the 250 to be dismissed.

ANTOINETTE DONNELLY REPLIES

If you have a beauty problem on which you need advice, write to Antoinette Donnelly in care of the Chicago Tribune-Tribune Tower, Chicago, Ill. For a personal reply, inclose a stamped, self-addressed envelope with your question.

Blackhead Treatment.

Irma: Keep your skin free of blackheads by first using a cleansing cream or oil to soften the dirt, then using a complexion brush, wash with warm water and soap, and rinse with cold water.

Coiffure for Glasses.

Patricia: As you wear glasses you should style your coiffure with softness. The softness of waves or curls offsets the staidness of glasses.

Approval Given Dudley Powers as Park Soloist

BY EDWARD BARRY.

Dudley Powers, cellist of the Chicago Symphony orchestra, appeared as soloist with that organization at Grant park last night under Hans Lange's direction. In Böellmann's Symphonic variations, and in the Massenet Elegy which followed, he proved the excellence of his present equipment and also gave hints of the distinction which will be his when he comes to exploit this equipment fully.

Mr. Powers played with a round, rich tone and with an easy fluency. Certainly the time has come now when he can safely give his imagination freer rein and thereby add greatly to the impact of his solo performances. His technical sureness will be guaranty that the effects which he evolves will come off properly, and the purity of his taste and his long discipline as a musician will prevent his imagination ever running wild.

A high point of the evening was Lange's performance of the Haydn B Flat symphony [No. 8 in the B. & H. numbering], especially of its second movement. Phrases seemed to fall of themselves into their lovely shapes, yet the hand of the conductor could always be felt in the beauty of detail which filled these phrases.

The program held also Beethoven's "Prometheus" overture and Seventh symphony, and Wagner's Siegfried idyl.

Your Stars ★ Today ★

By WYNN

Tuesday, Aug. 19.

Too easy to miss some important factor in today's planning; avoid the hasty conclusion, the quick reply. And above all, avoid anger and the carelessness that leads to accidents. A wonderful day for testing our ability to relax mentally.

Your Year Ahead.

Your year ahead, if today is your birthday, is past-future cross-roads in ambitions. Careful what you decide, then go ahead. Take middle path between enthusiasm and despondency. Danger: Feb. 20-March 2; July 12-27.

Tomorrow.

Too emotional and unreliable in judgment department; postpone.

Do you want an individual interpretation of your own personal date? Send 10c for 1942 horoscope, 5c for balance of 1941—15c for both—to WYNN, Tribune astrologer, 286 5th avenue, New York, N. Y.

Suitor Should Be Gallant as Romance Ends

BY DORIS BLAKE.

Copyright: 1941: By News Syndicate Co., Inc.

Young people are bound to go thru a certain number of trial and error romances before they find their true mates. It is good experience. It gives them a better understanding of the opposite sex.

When a passing romance ends the courteous boy or girl will make the break graciously, with the minimum of pain and humiliation to the ex-sweetheart. From the letters we receive, boys are guilty more often than girls of unkind behavior to a waning interest.

Probably this is due to the fact that men have the initiative in love. A boy can usually go out and get another girl more easily. A boy can compete with a favored successor without shame.

The girl has a more vulnerable rôle. The manly boy will make it as easy for her as he can. Even tho he is dazzled by a new belle, he still will be polite and friendly to last season's flirtation.

We heard of a boy who let a young girl walk two miles home from a party at his house at 12 o'clock at night. He had always taken her home before, but now he was interested in some one else. He cared nothing for the young girl's safety or her fears. This was unpardonable. He should have escorted both girls home even tho he left his new girl last. If his favorite were at all discerning she would have admired him all the more.

If the romance is serious the young man should honestly confess his change of heart. A really chivalrous man will make his exit gracefully by introducing a new man to the girl.

* *

DORIS BLAKE'S LETTER BOX

Have you a perplexing problem on which you need friendly counsel? Write to Doris Blake in care of the Chicago Tribune-Tribune Tower, Chicago, Ill. If you wish a personal reply, inclose a stamped, self-addressed envelope.

Seek an Introduction.

"Dear Miss Blake: He knows who I am, but will never speak to me. How could I start a conversation with him.—M. C."

Unless you can conspire with a mutual acquaintance to give you an introduction, forget him.

Flirting Is Not Love.

"Dear Miss Blake: We have nice boy friends, yet we can't help flirting with other fellows. Can this be love?

"ESTELLE AND ALICE."

Not what we'd call love, just an inclination some girls have for getting lots of attention.

—WELL, I SWAN! THIS IS GEORGIE AND ME & SWAN RIGHT AFTER THE CANOE TURNED OVER. LUCKY WE WEREN'T IN IT—OR WE'D HAVE GOTTEN WET AS ANYTHING
G.
KAMP KILL KARE
(Dear Folks!
Having Swanderful vacation — full of
good clean lather — what with Swan Soap
being so sudsy and pure and so on.
But come fall (I can hardly wait) Georgie
and I and Paul Whiteman go
into a BIG LATHER — and out comes the
dizziest, giddiest new radio show ever
— all for Swan.
Georgie says if I can count that high
I should tell you Swan is 8 ways better
than old-style floaties. It lasts longer than
Georgie's sunburn Suds up twice as
KAMP KILL KARE
speedy, yes indeedy, even in hard water!
(I wouldn't mind doing the dishes
at all with Swan — only Georgie looks so
cute in an apron,
So — six weeks from 8 o'clock
be sure to listen, on account that's
when we SUDS UP and fun up and
tune up and go on the air in
"Well, I Swan!"
Your 8 ways better floating comedienne,
Gracie Allen
P. S. Did I say Swan is 8 ways
better? O, yes, I did.
FOLKS—GRACIE MAY BE CRAZY — BUT SHE SURE KNOWS HER SOAP! TRY SWAN — SEE WHY ITS 8 WAYS BETTER!
LEVER BROS. COMPANY
SWAN
PURE WHITE
FLOATING SOAP
1. Whiter! Pure and mild as imported castiles!
2. Suds twice as fast!
3. Much firmer! Lasts and lasts! Won't warp.
4. Richer, creamier lather — even in hard water!
5. Breaks smoother—easily!
6. Smells fresher, cleaner!
7. Feels smoother, finer-textured!
8. More real soap for your money!
Two convenient sizes—LARGE and REGULAR
SWAN SOAP 8 WAYS BETTER THAN OLD-STYLE FLOATING SOAPS

Reduced Prices *during our August Semi-Annual Sale only, on all made-to-order asbestos Table Pads. Table Linens, Second Floor.*

CARSON PIRIE SCOTT & CO

A 20% Discount *now and during August only, on all made-to-order picture frames. Pictures, Seventh Floor.*

Semi-Annual Sale Priced!

LIVING ROOM CHAIRS

whose unusual value at these prices is illustrated in the featured 18th Century style at

49.95

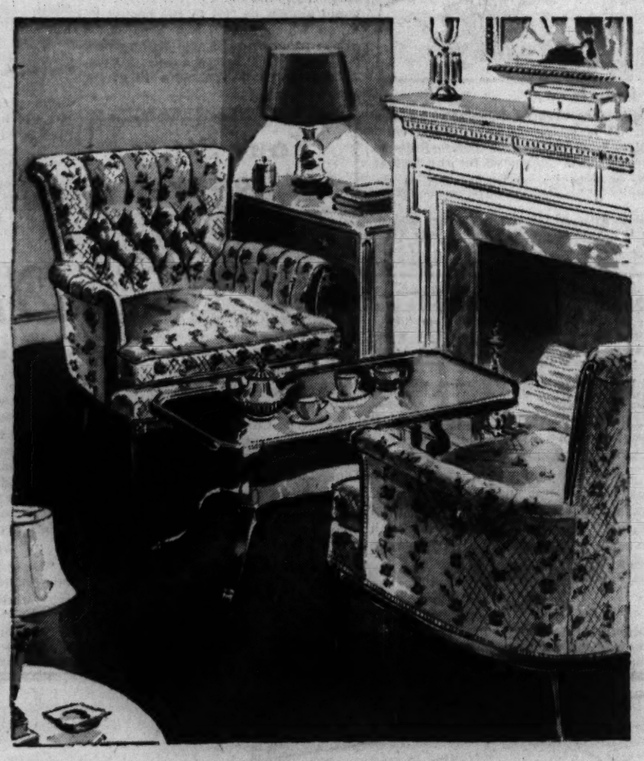

You'll find hundreds of chairs sale ticketed for this August Event. The Hepplewhite chair sketched in the fireside group above is representative. From its softly toned mahogany woods (exposed) to the hand tufted tapestry cover it shows evidence of masterful workmanship seldom associated with chairs participating in sale events . . . And in each chair there is the same characterful attention to style, coverings, comfort, and integrity of craftsmanship. If your home needs a substantial addition, or replacement . . . you cannot afford to pass by a collection as outstanding as we know this one to be.

From the graceful Hepplewhite style sketched above . . . to three styles shown below . . . you'll find beauty of line . . . substantial comfort, and interest in covering . . . to give unusual importance to these sale prices.

$29.95 **$39.95** **$44.95**

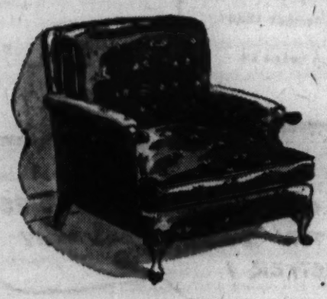

$29.95

$39.95

$44.95

Furniture, Ninth Floor.

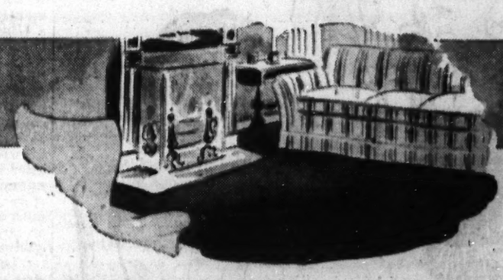

Semi-Annual Sale Special—9'x12'

BROADLOOM RUGS

including a great variety of weaves and colors, priced this low only because they're roll end pieces

49.50 **69.50** **89.50**

Plain colors, tone-on-tone effects and Frieze broadlooms—Carpet roll ends neatly finished and made into rugs at prices you couldn't equal if you ordered them specially—or didn't take advantage of this Sale.

A FEW TYPICAL VALUES IN LARGER SIZED RUGS INCLUDE:

12'x10' *tan Wilton rug*	**69.00**	**8'6"x15'** *maple Frieze*	**74.50**
12'x12' *burgundy Frieze*	**102.50**	**9'x15'** *mauve Frieze*	**82.50**
12'x14' *dark blue Frieze*	**82.50**	**9'x14'** *dubonnet Velvet*	**52.50**

Rugs, Sixth Floor.

Extend Payments *by using our Budget Plan when making purchases in the Home Furnishings Section. Investigate it—see how simple it is to "pay out of income."*

Our "Royal Scot"

MATTRESS

This—and our entire Royal Family in one of their twice-a-year Sale appearances to give you value in bedding famed for service—unmatched in quality

mattress or box springs **22.95 ea.** *reg. 29.50*

The "Royal Scot" and every member of the Royal Family—names in bedding that are synonymous with comfort and years of wear. Famous names—in mattresses made to our own high standard of construction, stressing every detail—every point that means *quality and long life.* Only twice a year during the semi-annual sale are they yours at lower prices—and this, of all times is an opportunity not to miss.

SEMI-ANNUAL SALE REDUCTIONS AFFECT

- **"King of Scots,"** *box springs, reg. 49.50* **39.95**
- **"Bonnie Scot,"** *mattress, box springs, reg. 24.50 ea.* **18.95 ea.**
- **"King of Scots,"** *mattress, reg. 59.50* **49.95**
- **"Queen of Scots,"** *mattress, box springs, reg. 39.50 ea.* **29.95 ea.**

Bedding, Ninth Floor.

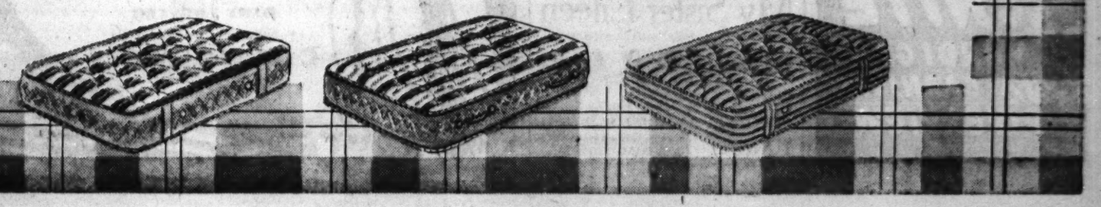

SECTION TWO
SPORTS MARKETS
WANT ADS

Chicago Daily Tribune
THE WORLD'S GREATEST NEWSPAPER

FOR FASTER SERVICE SUPerior 3 Tribune Phone Numbers
0200 Public Information Service | 0260 Sports Bulletin Service | 0100 Want Ads—General Business

TUESDAY, AUGUST 19, 1941. **** 17

8,000 MORE ALL-STAR SEATS GO ON SALE TODAY

OUR SOX TAKE ON THOSE A'S IN 2 GAMES TODAY

Mack's Boys to See Hot Pitching.

The Cubs lost a double header to the Giants in New York yesterday, 6 to 4 and 7 to 1. Story on page 21.

BY EDWARD BURNS.

The Philadelphia Athletics, who so cruelly supplanted the White Sox in fourth place on July 31, are in town and today will play a double header with the now second place Chicagoans. The Athletics

Thornton Lee.

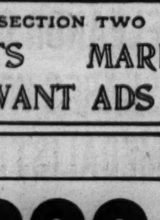

John Humphries.

have been having their troubles since they kicked the Sox out of the first division, and have dropped to sixth place, 9½ games behind the Sox, in the brief time since the Sox departed Philadelphia on the last night of July.

Sox Respect the A's.

The Sox still must respect the A's, however, for they boast a record of 10 victories in 16 meetings with the Sox this year. They have been thorns in the side of the Sox for years, including last season, when they were American league tailenders.

Connie Mack's boys will see some hot pitching, on the basis of last performances. Thornton Lee, who beat the Tigers 3 to 1 in the first game of a double header last Thursday, will pitch one of the games and Johnny Humphries, who won, 3 to 0, the same afternoon, for his first Sox victory, may get the other assignment, the Manager Dykes figures he may go with Buck Ross.

Red Sox Come Next.

Phil Marchildon and Lester McCrabb will pitch for the A's and have been bothersome to the Sox. This is especially true of Marchildon, the Eddie Smith beat him, 1 to 0, in the one game salvaged by the Sox the last time they were in Philadelphia.

The A's also will play a single game tomorrow, then will move on to make way for the Boston Red Sox, another team that has been not too respectful of White Sox prowess this season. The Yankees will follow the Red Sox, their visit including a double-header next Sunday.

Indians Lose Before 72,000 Empty Seats

Cleveland, O., Aug. 18 (AP).—Playing before 72,000 empty seats in Municipal stadium, the Washington Senators defeated Cleveland's skidding Indians tonight, 4 to 2. Only 8,365 fans were on hand to watch Steve Sundra stop the Redskins on seven hits for their 13th setback in the last 14 games.

A couple of injured Cleveland Indian infielders learned today they might be out of action the rest of the season.

Hal Trosky, currently hitting .294, went on the shelf for several weeks as Dr. E. B. Castle, club physician, found the first baseman received a double fracture of the left thumb in his collision with Ted Lyons in the first game of yesterday's double header in Chicago.

Shortstop Lou Boudreau, generally regarded as the Tribe's sparkplug altho he is batting only .256, has a possible incisional hernia—a rupture of an incision for the appendectomy he underwent last fall. He strained his side in the seventh inning of yesterday's opener in Chicago.

WASHINGTON.	AB	R	H	PO	A
Case,lf	5	2	2	2	0
Cramer,cf	5	1	2	5	0
Lewis,rf	5	1	1	0	0
Travis,ss	4	0	1	4	0
Vernon,1b	4	0	0	4	0
Archie,3b	3	0	1	0	3
Early,c	3	0	0	3	0
Aderh't,2b	2	0	0	4	0
Sidw'h,2b	0	0	0	1	2
Sundra,p	4	0	1	0	1
	35	4	9	27	8

CLEVELAND.	AB	R	H	PO	A
Peters,ss	4	0	0	0	4
C'mpb'l,cf	4	0	1	7	1
Walker,lf	4	0	1	3	0
Heath,rf	4	0	1	4	0
Grimes,1b	4	0	0	7	0
Keltner,3b	4	1	2	1	1
Mack,2b	2	0	0	1	3
†Bell	1	0	1	0	0
Desautls,c	3	0	0	8	0
Gromek,p	1	0	0	0	0
Eisenstat,p	1	1	1	0	0
‡Dean	0	0	0	0	0
§Hemsley	0	0	0	0	0
	*34	2	7	27	7

*Rosenthal batted for Gromek in fourth and Weatherly for Desautels in ninth.
†Batted for Mack in ninth.
‡Batted for Eisenstat in ninth.
§Ran for Dean in ninth.

Washington .....003 100 000—4
Cleveland .....010 000 100—2

Error—Aderholt. Runs batted in—Keltner, Cramer (2), Lewis, Early, Campbell. Two base hits—Cramer, Eisenstat, Archie. Three base hit—Case. Home run—Keltner. Double play—Bloodworth to Travis to Vernon. Left on bases—Washington, 5; Cleveland, 8. Bases on balls—Gromek, 2; Eisenstat, 1; Sundra, 3. Struck out—Gromek, 6; Eisenstat, 2; Sundra, 2. Hits—Gromek, 7 in 4 innings; Eisenstat, 2 in 5. Hit by pitcher—Eisenstat (Bloodworth). Losing pitcher—Gromek. Umpires—Summers, Rue and Passarella. Time—2:58. Attendance—8,365.

Business Keeps Turnesa Out of National Amateur

Detroit, Mich., Aug. 18 (AP).—Willie Turnesa announced today that he would not compete in the National Amateur golf championship Aug. 25 to 30 at Omaha because of business demands.

MOON MULLINS—KAYO'S NO CAKE EATER

OH, BOY! I'D SURE GIVE A PURTY FOR A HUNK OF THAT CHOCOLATE CAKE MAMIE'S GOT PARKED IN TH' PANTRY.
8-19
BUT I DOUBT VERY MUCH IF SHE'D GIVE ME A PIECE.
IN FACT, I'M SURE SHE WOULDN'T!
HECK! I KNOW DOGGONE WELL SHE WON'T.
Copyright, 1941, by News Syndicate Co., Inc.
AW, KEEP YER OLD CHOCOLATE CAKE!
?!
Willard

LIFE WITH MARVA LIKE 'O DADDY' SONG—JOE LOUIS

Bought Her Bracelets and Everything.

The opening hearing on the divorce bill of the former Marva Trotter against Heavyweight Champion Joe Louis unrolled yesterday before Master in Chancery Dwight S. Bobb like the words to the currently popular song—"O, Daddy."

The champion testified that he had bought Mrs. Louis an automobile each year, diamond rings and bracelets, and everything. Mrs. Louis admitted she received about $15,000 annually from Joe, not including the $100 a week he gave her until they were separated in April.

Joe Averages $56,000.

Joe was questioned for two hours before the meeting was adjourned until 1 o'clock this afternoon. Louis said that his annual income for the last seven years was $56,000 after expenses and income taxes had been deducted.

These financial details came out as Joe testified in a hearing on how much temporary alimony Mrs. Louis should get until her divorce suit is tried in Circuit court. She filed the action July 2, charging cruelty. Judge Michael Feinberg on Aug. 1 granted her an allowance of $200 a week pending a recommendation by Bobb as to alimony.

Bills! Bills! Bills!

Louis added that he and Marva had argued from time to time for more than five years—just like most married couples—over the bills she ran up. He said he told her repeatedly that he couldn't afford to pay $4,000 a year clothing bills.

At one point in the questioning of Mrs. Louis, Joe reproached his lawyer for being too severe with her. A little later, before answering a question, Mrs. Louis wept. Joe dabbed his eyes, then abruptly left the room for a stroll in the corridor. In the corridor Louis refused to reply to questions about a reconciliation. However, his manager, John Roxborough, said Louis refuses to consider a reconciliation because, quoting Louis: "Marva is suing me for divorce and that means she doesn't want me."

BERWYN TAKES JUNIOR LEGION REGIONAL TITLE

La Crosse, Wis., Aug. 18 [Special].—Berwyn, Ill., 1939 regional Junior Legion champions, today defeated Mason City, Ia., 5 to 3, to win the 1941 national regional American Legion Junior baseball tournament. Berwyn, defeated in its opener by Mason City, came back to defeat New Ulm, Minn., La Crosse, and Mason City twice for the title. Score:

Berwyn	100	110	200	5	10 1
Mason City	011	100	000	3	12 3

Batteries—Teschke, G. Popelk, Eisenberg and Linden; Burgess and Sears.

Major Leagues

AMERICAN LEAGUE.

	W.	L.	Pct.	G.B.
New York	80	39	.672	..
CHICAGO	66	55	.550	17
Boston	60	55	.522	18
Cleveland	59	55	.518	18½
Detroit	53	63	.457	25½
Philadelphia	51	63	.447	26½
Washington	48	65	.425	29
St. Louis	47	65	.420	29½

YESTERDAY'S RESULTS.

Washington..... 4; Cleveland 2
New York at Detroit, postponed; threatening weather.
Boston at St. Louis postponed; rain.

GAMES TODAY.

Phila. at Chicago [2]. N. Y. at Detroit [2].
Boston at St. L. [2]. Wash't'n at Cleveland.

NATIONAL LEAGUE.

	W.	L.	Pct.	G.B.
Brooklyn	73	40	.646	..
St. Louis	72	41	.637	1
Cincinnati	62	49	.559	10
Pittsburgh	60	50	.545	11½
New York	56	55	.505	16
CHICAGO	49	67	.422	25½
Boston	46	66	.411	26½
Philadelphia	31	81	.277	41½

YESTERDAY'S RESULTS.

New York.....6- 7; Chicago 4- 1
Brooklyn.....6; Pittsburgh 5
Cincinnati.....13- 5; Philadelphia 5- 4
Only games scheduled.

GAMES TODAY.

*Chicago at N. York. Pitts. at Br'klyn [2].
St. Louis at Boston. Cincin. at Phila. [2].
*Night game.

In the Wake of the News

BY ARCH WARD.

WALTER HAGEN was paid 500 pounds, approximately $2,500, for a golf match in England in 1928. . . . It was the largest purse ever given an individual player in that country. . . . Jake Stenzel once scored five runs in a single game for the Pirates without getting a hit. . . . Attendance at Fenway park in Boston is 25,000 below last year's

total for the same period. . . . Bob Grove Jr., who has won every game he has pitched in the minors, is out of a job. . . . He pitched three straight victories for the Berlin, N. H., club and then was released by the directors because his illustrious dad refused to pitch an exhibition game there. . . . Young Grove went to Gorham, N. H., pitching one game and winning it before the club folded. . . . Earl Brucker, the Athletics' pitching coach, claims the crossword puzzle championship of the American league. . . . Wonder if he's ever tried to match pencils with the erudite Moe Berg of the Red Sox. . . . The duel for the National league pennant between the Cardinals and the Dodgers provides an interesting study of the bankroll vs. farm system controversy. . . . Practically all of the St. Louis mainstays are farm products, while Peewee Reese is the only Brooklyn regular who has not played at least one season with another major league club. . . .

Johnny Berardino, Brown shortstop, writes poetry. . . . Members of the Cleveland club have a total of 34 children. . . . Manager Roger Peckinpaugh and Catcher George Susce lead the list with four each. . . . Hal Trosky and Gerald Walker have trios at home. . . . American league players agree that the lighting system in Cleveland's Municipal stadium is the worst in the circuit. . . . Last year was the first since 1935 in which the Yankees were unable to open world series ticket sales in August. . . . The Flint Indians, leaders in the Michigan State league, are claiming the state baseball championship as the result of their exhibition victory over the Tigers. . . . Duke university expects to have 10 seniors in its starting football lineup this fall. . . . Camp Shelby, Miss., where Zeke Bonura is stationed, has challenged Camp Custer and Hank Greenberg to a game. . . . The receipts would go to the USO. . . . Brooklyn has had only two 20 game winners in the last 10 years—Watson Clark in 1932 and Luke Hamlin in 1939. . . . Pitcher Al Benton of the Tigers hasn't made a hit this season.

Was America Born in You?

Some folks were born in nearby Canada,
And some on a far foreign strand;
In England, or Sweden, or Germany;
In Greece, or in old Ireland.
But YOU got your start in the U. S. A.
And under its freedom you grew;
You say you were born in America;
Was America born in YOU?

Men will not question how you were born,
If your people were wealthy or poor,
Whether they suffered the world's stinging scorn,
Or basked in its favor secure.
They will ask instead that YOU in your day
To your God and Country be true;
You're proud you were born in America;
Was America born in YOU!

Her sons must make honor and justice supreme
If this nation in peace shall endure,
The blessing of freedom is not just a dream,
But a prize blood was shed to procure.
Then pray God that war shall not tear us apart,
Help your land peaceful aims to pursue.
By these tokens you'll show how deep in your heart
Was America born in YOU!

—C. J. Kinrade.

All 'Round the Razzberry Bush.

Why not a special column in Cubs and Sox box scores for "Runs Booted In"? —Sub-Normal.

So we're to save the democracies in Europe by aiding the allies? There aren't any more democracies over there than there are honest politicians over here. —J. O. S. H.

Little White Lies.

I move a rising vote of thanks to the speaker who has so graciously enlightened and entertained us.—W 9 SZW.

I need glasses only for reading.—Hazel Berg.

O, no, I don't bet on them; I just come out to watch them run.—Paf.

Famous Last Words.

Look for me in the Wake tomorrow.—G. E. M.

Mother says you can't take me home.—Kruse of Fenger.

This mine is guaranteed to make millions.—N. L. W. from Winnetka.

Do You Remember 'Way Back When:

We could go to a movie without being drowned in war propaganda?—Movie House Bill.

Choice corned beef sold for 8 cents a pound and, if you bought three pounds or more, the butcher gave you a couple of fine heads of cabbage free?

—Mrs. S. F. M.

Housewives would draw the shades to darken the house, then start shooing the flies toward the door while one of us kids stood ready to open it at the precise moment?—Cyan-Ide.

Need Any Help?

I want to give you my assurance that the silk stocking crisis has not caught me unprepared; that I shall continue to give my full attention to the problem.

—Henry, the Seven-Point-Nine.

Pet Peeves.

Husky, hairy chested men, sans shirts, swarming over the bleachers in the ball parks.—Irving of Evanston.

Barbers who charge us guys with Andy Gump heads 75 cents for haircuts—H. E. Miles.

The Wake Depends Upon Its Friends.

What's In a Name?

Montgomery Ward is a porter for the Montgomery Ward company in Chicago.

—Wilbur, the Stock Boy.

Fort Morgan, Colo., has a Kilham café. —The Golden Girl.

[Continued on page 19, column 5]

HOERNER FIRST IN GREAT LAKES GOLF WITH 68

Wilford Wehrle Second at Knollwood with 69.

BY CHARLES BARTLETT.

Jack Hoerner, an affable young giant of a business man who tends to his knitting with little time for the kind of golf he can play, yesterday took a day off. And in that day he won the qualifying medal in the inaugural Great Lakes Amateur tournament with a sharp 68, five under par, for a Knollwood club course in which the wind became an interesting factor along about noon.

That breeze and Knollwood's excellently conditioned course combined to stand off all in the field except Hoerner and three other young men, the only members of one of the best fairway regiments ever assembled in these parts able to break the north side club's par of 36—37—73.

Wehrle Next with 69.

Mr. Hoerner, who, incidentally, was second in the local qualifying rounds for the National Amateur last Thursday, doubtless always will treasure four holes on Knollwood's back nine. In that span, he clicked off four birds, not to mention another at the 16th, the one that was to give him the medal by a stroke over able Wilford Wehrle of Tam o' Shanter.

Wehrle, a national semi-finalist last year and a former Western champion, was second in the medal play running with a 69 that included an eagle on a par five hole, which was not helped by a double bogey on a par four effort.

Tied at 72 were John Lehman of Olympia Fields, another one time Western champion; Art Doering of Medinah and Corporal Bob Babbish, still another former Western winner, who is now stationed at nearby Fort Sheridan. Matching par of 73 were two of the veterans of the field—Art Sweet of Tam o' Shanter and Ted Payseur of Kildeer, the Northwestern golf coach who has helped to make the national intercollegiate one of the truly great events of the game. Tied with Art and Ted were Ray Billows, a National Amateur finalist in two of the last four years; John Barnum of Elmhurst, the Mexican Amateur titleholder, and Art Hoff of La Grange.

Bud Ward Shoots 74.

The 74 bracket included Marvin [Bud] Ward of Spokane, Wash., National champion in 1939 and winner of the Western these last two years, and Frank Stranahan, the muscular 18 year old from Toledo, O., who won this year's Trans-Mississippi. Earl Stewart of Dallas, Tex., who made a one man show out of the National Intercollegiate in June, had a 75, result of a back nine of 40 in which a spell of bogies resulted from overshot greens.

Ward, out in 34, two under par, three-putted the 12th and 13th and struck a trap on the 18th. Doering, National semi-finalist in 1939 and Trans-Mississippi victor last season, duplicated Babbish's pair of 36s for his 72.

The match play struggle will open today with two 18 hole bouts, to be followed by two more of the same tomorrow. Thursday's championship

[Continued on next page, column 7]

8,000 ADDITIONAL SEATS!

The All-Star football game between the College All-Americans and the Chicago Bears on Soldiers' field the night of Aug. 28 is a sellout! However, you need not give up hope of seeing the game if you have not yet purchased tickets. Chicago Tribune Charities, Inc., sponsor of the contest, has installed 8,000 additional seats on the rim of the stadium. These seats go on sale this morning at the Tribune Public Service offices, 1 South Dearborn street and in Tribune Tower. Tickets also may be ordered by mail. Address requests to All-Star Game Ticket Manager, Tribune Tower, Chicago. Make checks or money orders payable to Chicago Tribune Charities, Inc. This is your last chance!

The prices are:

~~$3.30~~ ~~$3.30~~ **$2.20** **$1.10**

492 Pounds of Center

When Chet Gladchuk and Bulldog Turner swing into action at the center positions in the College All-Stars and Chicago Bears' game in Soldiers' field the night of Aug. 28 the crowd will see 492 pounds of pivot men. Gladchuk (above), star of Boston college's Sugar bowl champions of last year, towers 6 feet 4¾ inches tall and weighs 252 pounds. He will do a lot of the work when Rudy Mucha, starting center from the University of Washington, is being rested. [TRIBUNE Photos.]

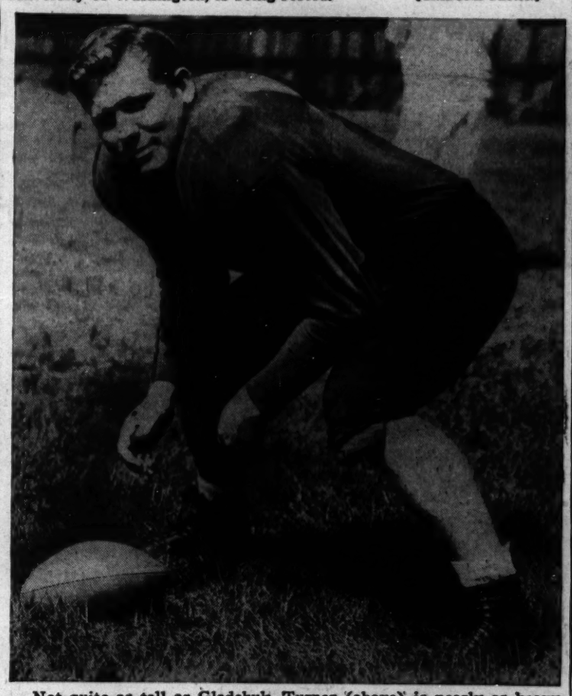

Not quite as tall as Gladchuk, Turner (above) is nearly as heavy. The Bears' freshman sensation of last year is 6 feet 1 inch tall and weighs 240 pounds. Turner was starting center for the All-Stars last year and went on from there to become one of the main cogs in the Bears' great championship machine.

Bears Battle That Kenosha Team Tonight

BY EDWARD PRELL.

[Chicago Tribune Press Service.]

Delafield, Wis., Aug. 18.—The Chicago Bears are going to get some lumps tomorrow night and they are beginning to look back on the first week spent in training camp here a bit wistfully. They know that from now on the gauze, liniment, and tape department will do a rushing business.

Tomorrow's affair is in Kenosha where Johnny Blood, the nomadic professional football veteran, has assembled a team which actually has the National league champions' brain-trust a bit worried. The fact that Johnny, who gave most of his good years to the Green Bay Packers, will start at quarter back, doesn't ease their mental burden one bit.

It would be something, now, wouldn't it, if the team which on Aug. 28 meets the College All-Stars on Chicago's lake front, would be outpointed tomorrow in Kenosha's new lake front stadium. From another angle, tho this game should give the Bears an edge over the collegians as it will provide them with valuable game experience, something the All-Stars won't get until they rush out into floodlighted Soldiers' field on the night of the big game.

Bears Will Be Scouted.

Owner-Coach George Halas and his staff are sure All-Star Coach Carl Snavely and his corps of assistants will be in Kenosha with full scouting equipment. It is hardly to be expected that the Bears will tip their hands in any way.

If they did it probably wouldn't matter much. A veteran college coach also watched the Bears work out twice last week and offered this suggestion:

"Why don't you invite Snavely and the other coaches up here to watch you? What they'd see would only confuse them."

Additional physical ailments turned up in the wake of Sunday's first scrimmage as the professional cham-

[Continued on page 19, column 3.]

They're Off!

BEARS.		KENOSHA.
Plasman	L.E.	Naughton
Kolman	L.T.	Berezny
Baisi	L.G.	Julian
Sugses	C.	Carruthers
Bray	R.G.	Biolo
Mihal	R.T.	Hollister
Siegal	R.E.	Dolan
Snyder	Q.B.	Blood
Clark	L.H.	Wheeler
McLean	R.H.	Blons
Maniscl	F.B.	Lundberg

Referee—Cahn. Umpire—Schommer. Head linesman—Breen. Field judge—Heis.

ADDED SECTIONS PERMIT 93,000 TO SEE CONTEST

Regular Locations Are Sold Out.

BY ARCH WARD.

The eighth annual All-Star football game is a sellout. The last of the permanent seats in vast Soldiers' field was sold yesterday.

If you are among the thousands who have waited until today to get a ticket for the game between the Chicago Bears and the College All-Americans, you still have a chance, however.

Anticipating the unprecedented demand, the Chicago Tribune Charities, Inc., sponsor of football's biggest show, installed 8,000 additional seats on the rim of the stadium. They start at the south end of the colonnades on the east side of the field and run across the horseshoe at the south end of the stadium to the colonnades on the west side.

Tickets on Sale This Morning.

All 8,000 tickets will be placed on sale this morning at the Tribune Public Service offices, 1 South Dearborn and in Tribune Tower. There are 2,500 at $2.20 and the rest are priced at $1.10. All are reserved. The $2.20 seats are directly behind those at that price in the regular stands. The added height of the newly installed locations will appeal to fans who enjoy studying the teams' formations in the making. The most desirable seats in any stadium are in the top rows.

There will be no opportunity to purchase a ticket after the new allotment of 8,000 is exhausted. No standing room will be sold.

This is the first time the All-Star game has sold out in advance. There was a capacity crowd of 85,000 in attendance last year, but more than 14,000 tickets were sold the day of the contest.

93,000 Will See Game.

This year's throng of 93,000 will include fans from more than 30 states. Orders have come from California, New York, Louisiana, Texas and Georgia. There have been more than 300 requests for newspaper reservations. Journals in such widely separated cities as Boston, San Francisco, New York, New Orleans and Washington, D. C., will have staff representatives. The game will be broadcast over the Mutual network and the Blue network of NBC.

Ticket officials estimate that almost 30,000 of the 93,000 who will see the game will be from outside the metropolitan area. More than 500 seats will be occupied by Detroit fans. Minneapolis is sending 250. One party of 125 is coming from Toledo. More than 100 tickets have been sold in Washington, D. C.

Loop hotels expect to be filled the night of the game and some will be at capacity the night before the contest.

ALL-STARS SPEED UP

BY WILFRID SMITH.

The All-Star football men resumed double drills yesterday at Dyche stadium after a half holiday with an extra dash of enthusiasm. The verdict of the coaches was that the squad showed its greatest improvement for any one day. This encouraging progress was tempered by knowledge that in all probability Marion Pugh, Texas Aggies quarter back, will not be able to play against the Bears Aug. 28.

Pugh injured his right elbow in scrimmage Saturday afternoon and the subsequent swelling proved it was more serious than first thought. Pugh's arm is bandaged from wrist to shoulder.

Some Minor Injuries.

Those with minor injuries, who did not drill yesterday, include Marshall Shires, Tennessee tackle, out with a knee injury; Bill McMahon, Rockhurst college guard, bruised left hip, and Dave Allerdice, Princeton university half back, who has practically recovered from a knee injury. Jack Robinson, UCLA half back, was excused from the morning drill yesterday. Recurrence of a foot injury was responsible.

For the next few days the All-Stars will bear down both in the lecture room and on the field. Tomorrow, because of the noon luncheon when the players will be guests of the Chicago Interfraternity club, the coaches have ordered the initial night practice. Tonight several of the coaches and All-Star quarter backs will attend the Bears' exhibition game in Kenosha, Wis.

George Halas of the Bears and Carl Snavely, head coach of the All-Stars, and their assistants will meet tomorrow afternoon immediately after the luncheon to discuss the rules under which the eighth annual charity game will be played. The college squad will attend the White Sox-Philadelphia Athletics baseball game after the luncheon tomorrow.

Fight Decisions

At Marigold Gardens — Nick Castiglione knocked out Joe Ghnouly [1]; Bill Petersen knocked out Chuck Roberts [1]; Patrick Haley knocked out Alex Kondos [1]; Johnny Crane stopped Robert Crawford [2]; Andy Canal beat Billy Day [4].

APPRENTICE GETS HOME ON $688.60 DAILY DOUBLE

Wielander Wins on Aunt Pet and Reigh Dear.

BY HOWARD BARRY.

Eddie Wielander, a 17 year old apprentice from Cicero, who rode the first winner of his career last Friday at Washington Park, came right back yesterday with both ends of a $688.60 daily double. He brought in Aunt Pet at 45 to 1 odds in the first race and followed up with Reigh Dear, at 7 to 1, in the second.

Eddie Wielander.

For a few moments in the next race it seemed as tho he might make it three in a row by landing Redrock Canyon home on top, but the leader, Birdlea, kept on running so resolutely that Wielander's mount couldn't make it, and the youngster had to be content with second place.

Selden Holds His Contract.

Wielander, who is a thin-faced, serious-looking little fellow, has been working his way up from a stable-hand for the last three years. After learning to handle horses as an exercise boy, he began race riding this season. Roy Selden, California trainer who has been campaigning a stable of horses on Chicago area tracks, holds Wielander's contract.

In both of his victories yesterday, Wielander got his horses home with comfortable margins to spare. He sent Aunt Pet up swiftly in the early stages of the six furlong first race, caught Miss Carmen, another 45 to 1 shot, in midstretch, and went on to win by a length and a half. With Reigh Dear, he got out in front during the sprint for the first turn and kept her there all the way to win by a length and a half over Ten Blow.

Handles Mounts Like Veteran.

With the track muddy from overnight rains, it took good handling to hold the horses together on the turns and keep them running while tiring in the stretch, but Wielander turned the trick like a veteran.

Whirlaway Due Today.

Clarence Davison's Delray won the Top Row purse, a mile run out of the chute, which was the main event on yesterday's program.

After letting Wire Tapper go out to a five length lead during the run down the back stretch, Delray, Happy Home, and Ferocity moved up together on the turn. As Wire Tapper tired soon after the stretch run began Delray took the lead and held Happy Home and Ferocity at a safe distance in the final drive. The winner's margin over Happy Home was two and a half lengths.

Delray's mutuel payoff was $7.20, $4.20 and $3.

The Calumet farm's Whirlaway is due to arrive today to continue his canter toward the 3 year old championship. He is expected to go to the post at approximately 1 to 5 odds in the American Derby next Saturday. Following his easy victory in the Travers Saturday at Saratoga, he has only to get by the American Derby at Washington Park and the Lawrence Realization at Belmont to hold the undisputed title despite his defeat by Attention in the Arlington Classic.

R. W. McIlvain's Bushwhacker, John Marsch's To a Tee and Millsdale stable's Kansas are continuing to train for their engagements in the American Derby.

POLOISTS OPEN TITLE SEMI-FINAL BATTLES TODAY

Finalists in the national 12 goal polo tourney will be determined this afternoon on two Oak Brook fields at York road and 22d street. Paired in the first semi-final are the Huisaches of Houston, Tex., who won the national intercircuit championship Sunday, and the Ivory Rangers of Detroit, their victims in that 15 to 7 encounter. This game is scheduled for 3 p. m.

The Oak Brook Whites, captained by Paul Butler, then will meet the Oak Brook Greens led by Jim Hannah.

Both of the Oak Brook entries have strengthened their lineups. Butler has drafted Dan Peacock to team up with his regular mates, Harry Owen Jr., and Chuck Asberg for the Whites. Hannah has landed Dave Wilhelm, captain of the Yale university four that captured the national intercollegiate championship last May, along with Hobart [Cowboy] Reed, former United States army lieutenant, and Billy Mayer, Northwestern university sophomore.

"THE ALL AMERICAN WAY"

A sound motion picture produced by the Chicago Tribune and released thru Superior Pictures

SHOWING TODAY AT THESE THEATRES

CHICAGO:
Newberry Theatre
854 N. Clark St.
Joyland Theatre
614 S. State St.

OUT-OF-TOWN:
Lyric Theatre
Stevens Point, Wis.
Grant Theatre
Detroit, Mich.
Midway Theatre
Detroit, Mich.
Circle Theatre
Detroit, Mich.

SMILIN' JACK—CUPID HAS HIS OWN CURRICULUM

TERRY AND THE PIRATES—HOTEL DOOR JOHNNY

WASHINGTON PARK ODDS & JOCKEYS

FIRST RACE—Claiming, 3 year olds and up, 7 furlongs:

Horse	PP.	Wt.	Jockey.	Odds.
Green Whisk	7	105	T.P.Martin	30-1
Sweep Royal	4	113	J. Haritos	30-1
Boston Sound 14		105	A. Ebberts	30-1
Trim Stepper	9	109	L. C. Haskell	2-1
Art of War	3	102	B. Cruishank	8-1
Mirrora	5	99	J. Berger	6-1
Mighty Miss	3	107	V. Philips	4-1
Colorado Ore 10		109	R. Bohn	8-1
Winlette	12	112	S. Brooks	10-1
Monk's Memo 13		103	C. Calvin	15-1
Millmore	8	113	J. Garner	15-1
Distillation	6	109	F. Farrell	20-1
Maurice K.....	2	107	A. Ebberts	20-1
Rose Red 11		100	A. Craig	20-1

SECOND RACE—Claiming, 3 year olds and up, 7 furlongs:

Miss Star	1	110	K. Greever	30-1
Hada Moon 10		98	J. George	30-1
Epiget 14		102	S. Brooks	4-1
Lady Infinite 12		104	B. Cruishank	5-2
Honey Boat	4	103	L. C. Haskell	3-1
Imperial Imp	9	117	H. Lemmons	6-1
Okapilida	5	107	F. Farrell	15-1
Chigre 11		115	D. Cl'gmans	10-1
Deep Summer	8	100	A. Craig	20-1
Bolinvar	3	103	R. Bohn	12-1
Dorothy D. K....	7	104	W. Borton	30-1
Kenosha	3	120	No boy	30-1
Easy Flying	2	103	L.C.Haskell	30-1

THIRD RACE—Claiming, 3 year olds and up, 7 furlongs:

Chantine	6	109	J. Richards	8-1
New Discovery	1	110	C. Calvin	15-1
Anopheles 12		110	W. Y'rberry	10-1
Miss Harriet	7	109	A. Craig	12-1
Stairs	9	110	A. Bodiou	15-1
Radio Wave	4	108	C. Calvin	20-1
Jillian Both	3	110	W. Mason	20-1
Cardsanola	2	105	E. W'lander	30-1
Red Tet	8	107	J. G. Wilson	30-1
Masterpiece 13		105	D. Hauer	30-1
Fabens 11		103	E. Wielander	4-1
Commission	5	120	R. Bohn	2-1
Mr. Smith 10		120	T. P. Martin	5-1

FOURTH RACE—Maidens, 2 year olds, 6 furlongs:

Known	3	115	J. Haritos	8-1
Fond Hopes	7	118	C. Bellizia	10-1
Faywood	6	118	J. Richards	20-1
Jack Be Quick ..	8	118	B. Cruish'k	20-1
My Beret	1	115	W. Carroll	30-1
Fairy Fleet	4	115	A. Sheih'mer	6-5

DADE PARK ENTRIES.

FIRST RACE—Purse $600, claiming, maidens, 2 year olds, 5½ furlongs:

Swell Play			114
Tulsa Way			111
Gay Quill			111
Light Dancer			111
Cap			114
Chance Taker			114
Vagus			111
Green Money			114
*My Banjo			109
Fleet			114

SECOND RACE—Purse $600, claiming, 4 year olds and up, 6 furlongs:

Gibby's Tornado..		107	*Snow Crystal 107
Sis. Guinlan		107	Brass Cutter 107
Maid Marie		107	Able Abe 112
*Falls City		107	Royal Broom 107
Sunshine Boy		107	Sunshine Boy 107
Buffalo Bill		112	*Big Chariot 107
*Grill		107	

THIRD RACE—Purse $600, claiming, 4 year olds and up, 6 furlongs:

Hamlin		110	Gecko 112
Final Flight		102	Sunway 109
*Black Valjean ..		109	*Inductor 109
Flyfot		112	Snow Flower 106
Wage Earner		112	Bridou 112
Thurwar		112	Pall 106
*Molida		102	Andnow 107
Wacky Jack		112	Royal Charm 112
Myram		112	Mokson 112
*Grecian Time		117	

FOURTH RACE—Purse $600, claiming, 4 year olds and up, 6 furlongs:

Oh Fudge			114
Blanock			107
Rose Rock			112
*Gay Khan			107
*Whoa Back			107
Arbar			112
Golden Rapier			112

FIFTH RACE—Purse $600, claiming, 3 year olds and up, 1 mile:

Actor Hanover			116
*Whisk Dolly			106
Sun Mistress			100
Monk's Lass			102
*Pal O'Sweep			113

SIXTH RACE—Purse $600, claiming, 4 year olds and up, 6½ furlongs:

*Cambau		110	Disrupt 110
Color Miss		110	Daisy May 110
Compounder		110	Bounty 110
Legal Advice		110	Jessie Flo 107
*Vicuna		105	Dusty Wind 107
Dusky Maid		110	King Joy 110
Myram		112	*Revenge 109
Cross Ruff		116	

SEVENTH RACE—Purse $600, claiming, 3 year olds and up, 1 mile:

*Frank Ormont		112	Miss Yep 105
Bull Market		112	*Colonel Martin .. 112
Hussle's Boy		112	*Henry Baiter 110
Bindy		110	Flagsong 110
*Fair Weather		107	La Sombra 110
Love Quest		105	Mrs. Turp 107
Sweeping Bow		115	Bilkan 115
Willie J.		115	*My Echo 107
*Captain Jeffers ..		117	

*Apprentice allowance claimed.

NARRAGANSETT PARK RESULTS.

FIRST RACE—Purse $1,100, allowances, 2 year olds, 6 furlongs:

Automaton [W.Taylor]	11.00	6.70	4.00
Who Calls. 116 [W.Taylor]		7.00	5.70
Belmike. 116 [R. Eccard] ..			6.10

Time, 1:12 2-5. Baby Annett, Bright Bell, Mister Big, Rise Above It, Milkymoon, Happinote, Valetor and Flying Reigh ran.

SECOND RACE—Purse $1,200, claiming, 3 year olds and up, 6 furlongs:

Boy Baby 111 [M. Briggs]	10.40	5.30	3.60
Al-Ling. 111 [W. Taylor] ..		4.40	3.00
Pompa. 116 [A. Sobola] ..			5.40

Time, 1:12. Mahdi, Slump, Entitle, Image of War, Valpone, Madison, and Valdina Jack ran.

THIRD RACE—Purse $1,200, claiming, 3 year olds, 6 furlongs:

Within. 111 [W. Taylor]	13.90	7.80	4.40
Abbots Maid. 111 [Berg] ..		42.50	18.10
Escolar. 116 [R. Howell] ..			3.20

Time, 1:12 2-5. Meritorious, Copper Heels, Fair Hero, Obstacle, Commixion, Betty's Broom, and Dawn Portage ran.

FOURTH RACE—Purse $1,300, claiming, 2 year olds, 6 furlongs:

Ack-Ack. 116 [T. May] ..	5.00	3.90	2.80
Star Copy. 110 [Berg] ..		9.10	4.70
Secret Thought. 111 [Dilz] ..			3.40

Time, 1:10 2-5. Speedy Way, Jack Rubens, Catcall, All Crystal, and Rare ran.

FIFTH RACE—Purse $1,300, claiming, 3 year olds and up, 6 furlongs:

Wise Bee. 115 [Caffarella]	6.40	3.70	2.60
Sack. 110 [Decamillis]		5.20	3.40
Equilatone. 113 [Taylor] ..			2.50

Time, :11 4-5. Us, Time O'War, and Lois of Time ran.

SIXTH RACE—Purse $1,600, allowances, 3 year olds and up, 6 furlongs:

Roncat. 110 [Howell]		6.30	3.50
Charm Bracelet. 99 [Ayres]			4.00
Star Boarder 116 [Taylor]			3.50

Time, 1:11 2-5. Lady Bos'n, Sky Hail, Five to One, Sting Pal, Bright Trace, and Grand Fairy ran.

SEVENTH RACE—Purse $1,200, claiming, 3 year olds and up, 1¼ miles:

Blue Uniform. 115 [Snyder]	10.90	6.60	4.60
Whis. Dick. 115 [Gonzales]		7.80	5.60
Ebony Boy. 110 [Briggs] ..			5.80

Time, 2:09 4-5. Banker Jim, Fencing, and the Grey Nun II. ran.

EIGHTH RACE—Purse $1,100, claiming, 3 year olds and up, 1 mile and 70 yards:

French Trap. 103 [Denton]	6.10	4.10	2.90
Esta. 102 [C. Hettinger] ..		5.70	3.50
High Finance. 108 [Briggs]			3.20

Time, 1:45. Hot Iron, Chance Run, Bonnie Vixen, Upset Dove, Harry's Dream, Supreme Flag, Cansting, Kate Smith, and Pay Back ran.

More Refined .... 2 115 A. Craig 5-2
Eastmoor ..... 5 118 J. Warner 6-1

FIFTH RACE—Maidens, 2 year olds, 6 furlongs:

Capt. Caution ...	9	118	J. Richards 15-1
America Fore ..	2	118	J. Molbert 30-1
Mix	5	118	R. Bohn 30-1
Black Flair	7	118	W. Lowe 30-1
Wise Colonel	8	118	W. Y'rberry 7-1
Some Man	3	118	S. Brooks 4-1
Tatu	6	118	A. Craig 4-1
Waltham Cross ..	3	118	H. Lemmons 6-1
Suprime	1	115	T. Martin 10-1

SIXTH RACE—Allowances, 3 year olds, 6 furlongs:

Night Glow	4	104	J. George 10-1
Joan T.	3	109	W. Garner 15-1
Shaun G.	5	114	F. Farrell 20-1
Three Per Cent ..	9	109	B. Cruish'k 5-2
Happy Pilot	6	114	A. Craig 5-2
†Unquote	10	109	J. Richards 5-2
†Silvestra	2	109	L. C. Haskell 5-2
Stimady	1	120	T. Martin 12-1
Heartiman	8	108	W. Borton 8-1
‡Palas	7	104	W. Gruber 5-2

†Woolford Farms entry. ‡King Ranch-Crump entry.

SEVENTH RACE—Claiming, 3 year olds, 1 mile:

Impenetrable	2	112	S. Brooks 8-1
New Englander .	1	109	A. Craig 8-1
Lactose	7	112	R. Bohn 10-1
Mad Bachelor	5	110	B. Cruish'k 20-1
Pari Sucre	6	108	J. Berger 4-1
Whimsac	4	113	J. Richard 4-1
One More	3	105	A. Ebberts 5-2
Flying Plaid	4	110	V. Philips 5-1

EIGHTH RACE—Claiming, 4 year olds and up, 1¼ miles:

Valdina Leo	5	115	H. Lem'ons 10-1
Suertero	9	112	W. Mason 10-1
Dorothy Rock ..	1	107	J. Harrell 20-1
Brown Ben	6	113	J. George 2-1
Tiger Teddy	8	118	R. Bohn 4-1
Star Bud	3	110	W. Stu'kler 10-1
Her Reigh	2	113	J. Berger 5-1
Tippity	7	107	W. Borton 6-1
Darby Du	4	115	J. Berger 8-1

SARATOGA ENTRIES.

FIRST RACE — Purse $1,200, claiming, steeplechase, 4 year olds and up, about 2 miles:

†Arcenery	135	†Patty	147
Similar	144	†Lone Gallant	147
††BuckLanghorne.	147	†Ballet	140
†Frank W. Wilhelm.	133	†Justa Bud	135

†K. N. Gilpin entry. †J. H. C. Forbes entry. †5, †7 pounds apprentice allowance claimed.

SECOND RACE — Purse $1,200, claiming, maidens, 2 year olds, 6 furlongs:

Gossip Miss		Celia	105
Shamble		Fenway	110
Chocolate Milk ..		Cliath	110
Night Lass		Small Wonder	110
Chalet		Love Note	110
Grandlegount		Four	110
Radapolly		Nice Dice	110
Go-An-Vent		Display Style	110
Pomfret		Cordis	110
Flaming Glory		Lady Bari	110
Early Spring		Gay Wolf	110
War Communique ..		Upon	110

†Green pastures and R. P. Headley entry. ‡Mrs. S. L. Burch and Mrs. A. F. Sherman entry. †Mrs. P. B. Miller entry.

THIRD RACE—Purse $1,200, claiming, 3 year olds, 6 furlongs:

Inquirer		†Southern Jane ..	115
Sousa		Barrymore	113
Maerunway		Miss Goshen	112
†Red Berry		Goober Lad	113
Breese		Cleo Louise	115
Gendarme			113

†C. Yeager entry.

FOURTH RACE—Purse $1,200, allowances, 2 year olds, 6 furlongs:

Seamanlike		Home Wolf	115
Buckskin		War Melody	108
†Equalise		Put In	115
Sir War		Johnny Jr.	115
Eternal Peace			110

FIFTH RACE—Purse $1,500 added, graded handicap class C, 3 year olds, 6 furlongs:

Overdrawn		Handy Tom	116
Daily Delivery		Billy-Go	113
Devil's Girl		Proud One	116
*Battle Colors ..		General Jack	104
Poppadeets		Ponty	112
Pelisse			106

*Circle W. Ranch entry.

SIXTH RACE—Purse $5,000 added, Whitney stakes, 3 year olds and up, 1¼ miles:

Pension		Big Pebble	130
Abbe Pierre		Welcome Pass	105

SEVENTH RACE—Purse $1,500, claiming, 3 year olds, Wilson mile:

*Supreme Ideal ..		Toddle Top	124
Count Blaze		Sir Gallero	119
*Agility		Strolling In	119
Boiled Shirt		Yawl	117
Exploration		Khyrein	117
*Pet		Magic Stream	120
Jamerica		†Aurdele	112
Ice Water			120

†M. F. Prendergast entry. J. S. Summers entry. ‡H. P. Headley entry.

EIGHTH RACE—Purse $1,200, claiming, 3 year olds and up, 1 mile:

My One		Dancetty	103
Rose Anita		Time Sheet	115
Never Cease		*Bold Nelson	105
*Mobean		Comendador II. ..	116
Flying Centaur		Memory Book	120
Early Settler		Bootless	120
Short Distance		Bright Gray	113
Illuminated		Guerrilla	118
Brandywine Fox..		Rex Flag	122
Spring Away		*Brown Queen II.	110

WASHINGTON PARK RESULTS.

FIRST RACE—Purse $1,000, claiming, maidens, 2 year olds, 6 furlongs.

Aunt Pet. 107 [W'lnder]	93.60	58.20	27.00
Miss Carmen. 112 [Y'rbry]		33.40	19.20
Meanwhile. 115 [A.Snider]			6.00

Time, 1:16 4-5. Miss Victory, Bold Miss, Woodford Belle, Sister Sister, Brush Brush, Ruby Isles, Geanway, Millo, Robert Mc ran.

SECOND RACE—Purse $1,000, claiming, 4 year olds and up, 6 furlongs.

Reigh Dear. 102 [W'lnd'r]	16.60	8.20	5.40
Ten Blow. 112 [G.Oros] ..		9.00	6.20
Sanctity. 115 [L.Haskell] ..			6.00

Time, 1:15 2-5. Baby Teherese, Doctor's Rose, Getabout, Witan, Sudden Thought, Macbob, Dutch Dame, Flora Boan, Veiled Prophet ran.

THIRD RACE—Purse $1,000, claiming, 4 year olds and up, 1¼ miles.

Bidden. 104 [W.Horton]	18.60	8.00	4.20
Red. Cny'n. 113 [W'lnd'r]		5.20	3.20
Landlubber. 116 [R.Bohn]			2.80

Time, 2:10 3-5. Silent Along, Cornwallis, Aspay, Sandale, Brown Slave, Crucibenna ran.

FOURTH RACE—Purse $1,100, claiming, 3 year olds and up, 1 mile.

Mordecai. 108 [Crish'k]	5.40	4.60	3.20
Valdina Joe. 116 [Calvin]		7.20	5.40
Decatur. 113 [Farrell] ..			7.60

Time, 1:43. Helen's Boy, Panther Creek Mist, Step, Wauchula, and Mint Sand ran.

FIFTH RACE—Purse $1,200, allowances, 3 year olds and up, 6 furlongs.

Bulldinger. 107 [Snider]	7.20	3.40	2.80
Grand Circ'l. 102 [Berger]		5.60	3.00
Gracious News. 117 [Richard]			3.00

Time, 1:15. Grey Foot, Valdina Dude, and Born to Run ran.

SIXTH RACE—Purse $1,100, claiming, 3 year olds, 1¼ miles:

Delray. 112 [Haskell]	7.20	4.20	3.00
Happy Home. 102 [Berger]		3.80	3.00
Ferocity. 116 [Wilson]			3.20

Time, 1:41 4-5. Kentown, Wire-Tapper Jezebel II., and Royal Master ran.

SEVENTH RACE—Purse $1,100, claiming, 3 year olds, 1¼ miles:

Hun Nancy. 107¼ [Craig]	16.20	7.00	4.60
Fiery Steel. 116 [Haskell]		3.20	3.20
Birka Boy. 111 [Richard]			5.20

Time, 1:58. Dissension Sir, Alcinous, and Lee's Jimmie ran.

EIGHTH RACE—Purse $1,000, claiming, 4 year olds and up, 1¼ miles:

Shin Plaster. 107 [Brooks]	6.20	3.60	2.80
Chance Ray. 118 [Diskell]		3.60	3.00
Spanish Belle. 104 [Crish'k]			3.00

Time, 2:11 3-5. War Vision, Shama Thrush, and Extended ran.

DADE PARK RESULTS.

FIRST RACE—Purse $600, maidens, 2 year olds, 5 furlongs:

*Miss Mahoot. 111 [Conely]	54.40	21.40	9.60
Gay Nash. 114 [Loureo] ..		5.00	3.80
Honey Play. 114 [Cautier]			11.00

Time, 1:00 2-5. Peppy Polly, *Booker, Trade West, Miss Letitia, Goochie Boy, *Vertue, Buffalo Flying Double, and Prospect Lady ran. *Field.

SECOND RACE—Purse $600, claiming, 4 year olds and up, 6 furlongs:

Sister Reich. 110 [P'ndes]	13.20	5.40	4.20
Cape Race. 112 [C.Bianco]		9.20	7.20
Designer. 112 [B. Conley]			4.00

Time, 1:15. *Down Hill, *Rough Lane, *Ours, Cavour, Cloud D'Or, Just Buck, Warwil, Marin, and Euneva ran. *Field.

THIRD RACE—Purse $600, claiming, 4 year olds and up, mile:

Chicony. 114 [G. Kinz]	5.00	3.80	3.20
Oxford Lad. 111 [Trombley]		7.80	6.20
Silver Horn. 109 [Jemas] ..			10.20

Time, 1:38 4-5. *Oddesa Romeo, Jo Beulah, *Presumption, Albert Beck, Imperial Jones, *Charley Ross, Prince Danny, Waterman, and Scotty B. ran. *Field.

FOURTH RACE—Purse $600, claiming, 3 year olds and up, 6 furlongs:

Hummer. 105 [Jemas]	15.80	6.80	3.00
Whiskora. 115 [Monty'] ..		4.80	2.80
Busy Lutrecia. 113 [M'ty']			2.60

Time, 1:13 3-5. Burning Miss, Arrow Trapeton, Black Anns, and Blue Melody ran.

FIFTH RACE—Purse $700, claiming, 4 year olds and up, 1 mile:

Unselfish. 113 [Marinelli]	4.60	3.40	3.20
Lady Ballet. 111 [Bianco]		3.60	3.20
Selma May. 108 [Mont'y]			2.80

Time, 1:39. Royal Teddy, Belle Elan, Songstop, and Roidef ran.

SIXTH RACE—Purse $600, claiming, 3 year olds, mile and 40 yards:

Little Sarah. 106 [Littrell]	6.60	3.80	2.80
Little Mom. 105 [Madden]		3.80	2.80
Mi Secret. 111 [C. Bianco]			4.80

Time, 1:41. Flying Aggie, Kitche Manitou, Gay Elf, Blonde Baby, and Khayram ran.

SEVENTH RACE—Purse $600, claiming, 4 year olds and up, 1 3-16 miles:

Snap Clock. 111 [Jones] ..	3.40	3.20	2.40
Valdina Opal. 111 [Mad'n]		8.20	3.80
Mr. Surd. 111 [N. Jemas]			3.00

Time, 2:00 1-5. Irish Lark, Sweeping Wind, Johnny Rock, Velox, and Lincoln J. ran.

SARATOGA RESULTS.

FIRST RACE—Purse $1,200, claiming, 2 year olds, 6 furlongs:

Son Islam. 122 [A.Rob's'n]	4.40	3.50	2.20
Polly Prim. 113 [D. Meade]		3.20	2.60
Candlestick. 111 [Schmidt]			2.80

Time, 1:14. Can-Jones, Mason Paul, Marnifty, Here de Combat, Foot Soldier, and Seaman ran.

SECOND RACE—Purse $1,200, claiming, 3 year olds and up, 6 furlongs:

Old Rosebush. 112 [Coule]	4.10	2.90	2.30
Jessie Gladys. 108 [Smith]		6.10	3.80
Sobriquet. 115 [B. Donoso]			3.10

Time, 1:12. Rogers Boy, Robert E. Lee, Knight's Quest, Raise Up, and Glorious Time ran.

THIRD RACE—Purse $1,200, maidens, 2 year olds, 6 furlongs:

Wait A Bit. 116 [Longden]	11.30	5.50	4.20
Anytime. 116 [N. Coule]		12.10	7.20
Fair Call. 116 [R. Sisto]			5.30

Time, 1:13. Landslide, Better Hurry, *Flashalong, *Crosstide, Grades, *Hyacinthus, Free Double, Deer Trumpeter, Tierarch, Pony Express, Rascal, and *Smart Hombre ran. *Field.

FOURTH RACE—Purse $1,300, allowances, 3 year olds and up, 6 furlongs:

*Birch Rod. 115 [J. Breen]	6.10	3.10	2.50
Gun Dancer. 106 [C. A'Cr'y]		3.20	2.60
Sunsino. 118 [G. Seabo]			3.10

Time, 1:12 2-5. Clyde Tolson, *Thorn Apple ran. *Widener entry.

FIFTH RACE—Purse $2,000 added, handicap, 3 year olds and up, Wilson mile:

Dorimar. 122 [McCr'y]	18.40	8.40	5.10
Cis Marion. 117 [M. Peters]		4.80	3.80
Mary Schulz. 107 [D. M'de]			3.30

Time 1:36. Damaged Goods, Up The Hill, Mammante, Miss Discovery ran.

SIXTH RACE—Purse $1,500, claiming, 3 year olds and up, Wilson mile:

Mois. 100 [C. McCreary] ..	6.80	4.00	3.30
Waterloo. 110 [Longden]		4.90	4.00
Navy. 120 [R. Robinson] ..			5.90

Time, 1:39 3-5. Saguenay II., Kasidah, Cheesestraw, Vintage Port, and Bright View ran.

SEVENTH RACE—Purse $1,200, claiming, 3 year olds and up, 1¼ miles:

Sun Mica. 120 [Westrope]	12.00	6.00	3.90
Blue Castle. 107 [W.Eads]		3.90	3.90
Key Man. 116 [J. Schmidt]			3.90

Time, 1:55. Star of Padula, Brown Bomb, Scotch Tar, and Briar Sharp ran.

NARRAGANSETT PARK ENTRIES.

FIRST RACE—Purse

REISER'S HOMER IN NINTH BEATS PIRATES, 6 TO 5

Reds Whip Phils Twice; Take Third Place.

Brooklyn, N. Y., Aug. 18 (AP).—Pete Reiser won a game for the Brooklyn Dodgers today and increased Brooklyn's first place margin to a full game over the idle St. Louis Cardinals. Reiser smashed his 11th home run of the season in the ninth inning to break a tie score and beat the Pittsburgh Pirates, 6 to 5.

BROOKLYN.	AB	R	H	PA	PITTSBURGH.	AB	R	H	PA
Walker,rf	5	0	0	3 0	And'son,ss	4	0	0	3 3
Herman,2b	3	1	1	2 4	Vaug'an,ss	1	0	0	0 0
Reiser,cf	5	2	2	1 0	Garms,3b	5	0	1	2 2
Camilli,1b	4	1	2	7 0	Elliott,rf	3	2	1	0 0
Medwick,lf	4	1	2	0 0	V. Ro'ye,lf	5	1	2	4 0
Rizzo,3b	3	0	0	0 0	Piete'er,1b	4	1	1	7 1
Lavagetto,3b	3	0	2	1 0	Gustine,2b	4	1	0	1 2
Reese,ss	4	0	0	4 5	DiM'gio,cf	5	0	0	4 0
Franks,c	3	0	0	5 0	Lopes,c	4	0	1	2 1
Owen,c	0	0	0	2 0	Baker,c	0	0	0	0 0
Fain'sn,p	3	1	2	0 0	Lanning,p	1	0	1	0 0
Casey,p	0	0	0	0 0	Wilkie,p	1	0	1	0 0
					Dietz,p	0	0	0	1 0
					†Stewart	1	0	1	0 0
					Butcher,p	0	0	0	0 0
	36	6	12	27 9		40	5	9	24 9

‡Wasdell batted for Franks in seventh.
*None out when winning run scored.
*Davis batted for Wilkie in sixth and Martin for Lopez in ninth.
†Batted for Dietz in eighth.

Pittsburgh .....020 000 102—5
Brooklyn .....013 010 001—6

Errors—Rizzo, Reese (2), Herman, Camilli (2), Fletcher. Runs batted in—Lanning (2), Reiser (3), Camilli, Medwick, Lavagetto, Fletcher, Gustine. Two base hits—Lanning, Camilli. Three base hit—Reiser. Home runs—Medwick, Reiser. Sacrifice—Gustine. Left on bases—Pittsburgh, 12; Brooklyn, 9. Passes on balls—Lanning, 2; Fitzsimmons, 2; Dietz, 1. Struck out—Fitzsimmons, 4; Casey, 1; Wilkie-Lanning, 5 in 2 1-3 innings; Wilke, 4 in 2 2-3; Dietz, 2 in 2; Butcher, 1 in 1; Fitzsimmons, 5 in 6 [none out in ninth]; Casey, 1 in 1. Hit by pitcher—Fitzsimmons [Fletcher]. Winning pitcher—Casey. Losing pitcher—Butcher. Umpires—Conland, Goetz, and Reardon. Time—2:41. Attendance—9,532, plus 7,450 boys and 1,150 soldiers.

REDS, 13-5; PHILS, 5-4.

Philadelphia, Pa., Aug. 18 (AP).—The Cincinnati Reds moved into third place in the National league today by winning a double header from the Phils, 13 to 5 and 5 to 4. The Reds scored nine unearned runs on eight Philadelphia errors in the first game. They won the second when Harry Craft hit a home run with two on bases in the eight inning. Scores:

CINCINNATI.	AB	R	H	PA	PHILADELPHIA.	AB	R	H	PA
Jeost,ss	6	1	2	3 0	Muri'h,2b	5	1	3	1 0
M.McC'k,lf	6	1	2	3 0	Russo,rf	5	1	2	1 0
Gleason,cf	4	2	0	0 0	Marty,cf	5	0	2	1 0
M'C'k,1b	5	2	1	12 0	Etten,1b	5	0	2	11 1
Frey,2b	5	3	1	2 4	Litw'ler,lf	4	1	2	3 3
Werber,3b	4	2	3	0 3	Mueller,3b	4	0	1	1 3
West,c	5	0	1	7 0	Bragan,ss	3	0	0	3 4
Lucker,rf	5	0	1	2 0	Warren,c	4	0	0	4 3
Moore,p	2	0	0	0 0	Beck,p	0	0	0	0 0
Beggs,p	3	0	1	0 1	Hughes,p	2	1	1	0 0
					Harman,p	1	0	0	0 0
	43	13	14	27 13		*36	5	11	27 14

*Klein batted for Hughes in fifth.

Cincinnati .....460 002 001—13
Philadelphia .....130 010 000— 5

Errors—Jeost, Frey, Rizzo, Etten, Litwhiler (3), Bragan, Warren, Hughes. Runs batted in—F. McCormick (2), Frey (2), Werber (5), Rizzo (2), Marty, Litwhiler, Mueller (2). Two base hit—Frey. Three base hits—F. McCormick, Litwhiler (2). Stolen bases—Frey, Marty. Double plays—McCormick to Frey to First; McCormick, West to Frey to F. McCormick; Mueller to Muriatgh to Etten. Left on bases—Philadelphia, 7; Cincinnati, 7. Bases on balls—Hughes, 1; Moore, 2; Harman, 3. Struck out—Hughes, 4; Beggs, 7. Hits—Beck, 4 in 1-3 inning; Moore, 6 in 4 1-3; Hughes, 5 in 4. Winning pitcher—Beggs. Losing pitcher—Beck. Umpires—Jordan, Barr, and Sears. Time of game—2:15.

SECOND GAME.

CINCINNATI.	AB	R	H	PA	PHILADELPHIA.	AB	R	H	PA
Jeost,ss	2	0	0	0 4	Muri'h,2b	5	0	1	3 4
M.McC'k,lf	4	0	1	3 0	Rem'n,rf	3	1	1	2 0
Gleason,rf	4	0	1	1 0	Marty,cf	3	1	1	0 0
M'C'k,1b	4	0	1	7 0	Etten,1b	3	1	2	11 1
Frey,2b	4	0	1	2 0	Litw'r,lf	3	0	1	3 1
Werber,3b	4	0	2	2 0	Martin,3b	3	0	0	1 1
Lombardi,c	2	1	1	9 0	Mueller,3b	1	0	0	1 1
Craft,cf	4	1	2	4 0	Bragan,ss	3	0	0	2 3
Turpen,p	0	0	0	0 1	Livingr'n,c	3	0	0	6 0
					Podgainy,p	0	0	0	1 1
					†Klein	1	1	1	0 0
	29	5	8	27 6		*36	4	9	27 13

*Rizzo batted for Livingston in ninth.
†Batted for Podgainy in ninth.

Cincinnati .....000 000 401—5
Philadelphia .....003 000 001—4

Runs batted in—Marty, Etten (2), Klein, Werber, Craft (4). Two base hit—Marty. Home runs—Etten, Craft. Klein. Stolen bases—Muriatgh (2), Etten. Sacrifice—Thompson. Double plays—Muriatgh to Bragan to Etten (2); Muriatgh to Etten. Left on bases—Philadelphia, 8; Cincinnati, 4. Bases on balls—Podgainy, 2; Thompson, 2. Struck out—Thompson, 9; Podgainy, 1. Umpires—Barr, Sears and Jorda. Time—1:50. Attendance—2,872.

Cubs and Sox Up to Date Averages

CUBS.

	AB	R	H	2B	3B	HR	SB	RBI	Pct.
Eaves	3	0	2	0	0	0	0	0	.667
Gilbert	56	6	18	2	1	0	1	10	.321
Hack 447		84	139	28	3	5	3	32	.311
Page	7	0	2	0	0	0	0	0	.286
Cavarretta..358		55	73	15	2	4	2	24	.283
Dahlgren .225		36	62	8	0	9	1	28	.276
Mooty 31		3	8	1	0	0	0	1	.258
Dal'sandro..399		63	102	31	2	5	2	73	.250
V. Olsen.. 56		7	14	2	0	1	0	5	.250
Nicholson..410		55	102	22	1	21	1	82	.249
Sturgeon ..336		37	81	11	3	0	4	20	.241
McCull'gh..334		36	79	6	2	7	3	44	.237
Scheffing .. 68		3	16	4	0	0	1	11	.235
Presnell .. 13		1	3	0	0	0	0	0	.231
Stringer ..380		39	86	15	3	5	5	37	.226
Leiber 184		19	34	5	0	7	0	25	.221
Passeau .. 69		5	15	2	0	3	0	11	.217
Hudson ... 66		5	14	4	0	0	1	5	.212
Galan 113		17	23	2	0	1	0	13	.204
French 45		5	9	0	0	0	0	3	.200
W. Lee 53		8	10	0	0	2	0	4	.192
George 57		3	10	2	0	0	0	5	.175
Root 96		4	4	1	0	1	0	2	.154

Team batting: At bat, 3,928; hits, 977; percentage, .249. Attendance, at home, 484,649; total, 916,039.

SOX.

	AB	R	H	2B	3B	HR	SB	RBI	Pct.
Wright ...381		51	122	25	4	7	3	78	.320
Appling ...444		74	135	19	7	1	16	55	.304
Kuhel 460		81	126	33	4	11	18	56	.274
Lyons 60		7	16	1	0	0	0	6	.267
Lodigiani .267		23	71	17	2	3	0	37	.266
Kolloway .191		22	36	3	2	3	2	15	.257
Trosh 325		34	83	9	1	0	1	31	.255
Chapman ..114		17	29	5	1	2	1	12	.254
K'k'p'k'r .392		47	74	22	2	7	5	26	.253
Appleton . 4		0	1	0	0	0	0	0	.250
T. Lee 79		4	19	1	0	0	1	5	.241
Kreevich ..365		39	87	13	7	0	17	31	.238
Hoag 295		24	70	10	3	1	4	37	.237
Solters 184		16	43	5	2	3	2	33	.234
E. Smith.. 71		6	16	3	0	0	0	5	.225
Bayuta ... 9		2	2	0	0	0	0	0	.222
Ross 27		2	6	1	0	0	0	1	.222
Dickey ... 46		6	10	1	0	2	0	8	.217
Turner 69		3	15	2	0	0	0	4	.217
Webb 61		6	13	2	0	0	1	5	.213
Rigney ... 80		7	17	1	1	0	0	4	.203
Kennedy ..169		9	30	4	3	0	4	18	.178
Ballett ... 22		2	3	0	0	0	0	1	.136
Humphries.. 8		1	1	1	0	0	0	1	.125

Team batting: At bat, 4,112; hits, 1,051; pct., .256; attendance—At home, 543,018; total, 1,119,798.

Chicago Softball

LAST NIGHT'S RESULTS.

Windy City League.

Witt Hanleys, 5; Fewer Boilers, 1.
Ruppert Knickerbockers, 4; Lopotas, 3.
Baltimores, 13; Geraghtys, 7.

Girls' Metropolitan League.

Naborhood Club, 5; Bamboo Isles, 4.
Schwinns, 5; Chicago Merchants, 4.

GAMES TONIGHT.

Windy City League.

St. Philip stadium (Van Buren street and Kedzie avenue)—8:30, Fewer Boilers vs. Goranson alleys; 9:30, Witt Hanley Yankees vs. Ruppert Knickerbockers.

Pepsi-Cola stadium (1900 East 75th street)—8:30, Petrone Senators vs. Lopota Steelers; 9:30, Capitol Dairy vs. Baltimore Lumbers.

THE GUMPS—IT'S NOT THE HEAT

Giants Defeat Cubs in Two Games, 6-4, 7-1

BY IRVING VAUGHAN.

[Chicago Tribune Press Service.]

New York, N. Y., Aug. 18.—The Cubs, who have a habit of developing a panicky streak whenever they see a Giant uniform, went into a double collapse today on the Polo Grounds. Claude Passeau was an unsuccessful conductor of the Chicagoans' interests in the opening act of a double-header, and after the Cubs' right-handed ace had been spanked for the tenth time, Larry [Lefty] French suffered his 14th setback of the season. The scores were 6 to 4 and 7 to 1.

It isn't new for the Cubs, as they wander from place to place, to meet up with men who formerly were fellow workers. Today proved like most other occasions in such respect. Passeau had a lead over Hal Schumacher until the sixth inning when Alumnus Bill Jurges singled with the bases loaded to provide the decisive wallop. And in the second game Gabby Hartnett turned up. He singled to aid in a three run fifth inning splurge. He singled again in the seventh along with a homer by Jurges to give French another three run setback and assure an easy victory for Cliff [Lefty] Melton, who yielded only four hits.

The Cubs didn't have much luck despite extensive changes in the lineups.

FIRST GAME

The Giants stepped out snappily against Passeau in the opening inning, getting a two run edge on a single by Rucker, a pass to Ott, and a single by Danning. Cavarretta's No. 4 homer to right retrieved one of these runs at the start of the second. The next offensive endeavor involved Hack and Stringer in the third. The former singled and romped to the plate when Stringer deposited his season's fifth homer in the left field second story. This achievement put Schumacher in arrears, 3 to 2, and he dropped behind by another run in the sixth on a pass to Cavarretta. Nicholson's out, Dahlgren's scratch single, and McCullough's fly.

The Giants' profitable sixth developed complications for Passeau when Ott walked with none out. Young singled off the right field wall, Ott going to third. Danning, who drove in the first inning runs, doubled to left, Ott scoring. Moore was considered more dangerous than Jurges, so purposely was passed, but Jurges showed his resentment by singling on the first pitch, Young and Danning scoring. In the seventh Rucker doubled and Ott singled for the last Giant run.

SECOND GAME

Melton was slightly wild in the first inning, so the Cubs captured a run on one hit. Hudson walked, Stringer singled, and Galan walked, filling the bases with none out. This was a promising situation for a moment, but there were no developments except Hudson's crossing of the plate on Leiber's fly to Rucker. Arnovich whittled the one run lead into a tie with his season's No. 2 homer into the right field seats in the second.

Rucker singled to left with one out in the fifth and that's where the tie began to dissolve. French, in trying not to give Ott anything worthy of a swing, inadvertently hit him on the right shoulder. Galan almost ran out of the park to catch Young's fly, whereupon Hartnett singled to score Rucker and put Ott on third. Ott and Hartnett counted on Arnovich's triple off the right field concrete. The next piece of Giant scoring came in the seventh when Young exploded his 17th homer to right after which Hartnett singled again and Jurges sailed homer No. 4 into the left field upper deck.

Disaster

CHICAGO.	AB	R	H	PA	NEW YORK.	AB	R	H	PA
Hack,3b	3	1	1	0 3	Bartell,3b	4	0	0	0 3
Stringer,3b	4	1	1	1 4	Rucker,cf	4	2	2	3 0
D'andro,lf	3	0	0	7 0	Ott,rf	2	2	1	3 0
C'retta,rf	3	2	2	1 0	Young,1b	3	1	1	13 1
N'ch'son,rf	4	0	1	0 0	Danning,c	4	1	2	1 0
Dahlg'n,1b	4	0	2	14 0	Moore,lf	3	0	0	2 0
McC'ugh,c	4	0	0	6 0	Jurges,ss	4	0	1	2 9
Sturge'n,ss	3	0	0	1 5	W'head,2b	4	0	0	4 1
Passeau,p	3	0	0	0 3	Sch'cher,p	3	0	1	2 4
	*33	4	7	24 15		31	6	8	27 18

*Gilbert batted for Sturgeon and Galan batted for Passeau in ninth.

Chicago .....012 001 000—4
New York.....200 003 10*—6

Errors—None. Runs batted in—Danning [3], Cavarretta, Stringer [2], McCullough, Jurges [2], Ott. Two base hits—Danning, Rucker. Home runs—Cavarretta, Stringer. Stolen bases—Dahlgren, Hack. Double plays—Schumacher to Jurges to Young; Stringer to Sturgeon to Dahlgren. Left on bases—New York, 5; Chicago, 5. Bases on balls—Off Passeau, 3; Schumacher, 3. Struck out—Schumacher, 1. Hit by pitcher—Passeau [Young]. Wild pitches—Passeau.

SECOND GAME.

CHICAGO.	AB	R	H	PA	NEW YORK.	AB	R	H	PA
Hudson,3b	3	1	0	1 2	Bartell,3b	3	0	1	1 2
String'r,3b	4	0	1	1 3	Rucker,cf	5	1	3	2 0
Galan,rf	3	0	0	2 0	Ott,rf ..	3	1	1	1 0
Leiber,lf	4	0	0	2 0	Young,1b	5	1	1	11 0
D'hig'n,1b	3	0	1	12 0	Hartnett,c	4	2	2	8 1
Scheffing,c	4	0	0	0 0	Ar'vich lf	3	1	2	3 0
Dal'dro,cf	3	0	0	2 0	Jurges,ss	4	1	1	4 5
St'rgeon,ss	3	0	2	4 2	W'head,2b	4	0	2	2 4
French,p	2	0	0	0 4	Melton,p	3	0	0	0 2
	29	1	4	24 11		36	7	13	27 14

Chicago .....100 000 000—1
New York.....010 030 30*—7

Error—Hudson. Runs batted in—Leiber, Arnovich [3], Hartnett, Young, Jurges [2]. Three base hits—Arnovich. Home runs—Arnovich, Young, Jurges. Stolen bases—Sturgeon. Sacrifices—French, Melton. Double plays—Stringer to Sturgeon to Dahlgren; Bartell to Whitehead to Young. Left on bases—New York, 9; Chicago, 5. Bases on balls—Melton, 3; French, 2. Struck out—Melton, 3. Hit by pitcher—French [Ott]. Wild pitch—French. Umpires—Stewart, Dunn, and Magerkurth. Time—1:40. Attendance—5 364.

EAVES VS. HUBBELL

[Chicago Tribune Press Service.]

New York, Aug. 18.—The Cubs don't have to go back to work again until the lights are turned on in the Polo Grounds tomorrow night. Vallie Eaves, who lost a five hitter to the Reds Friday, will make his second start as a Cub. The Giants will counter with Carl Hubbell, the noted lefty.

The Cubs have nothing to do in their own league Wednesday so the 24 hour vacation will be devoted to snaring a few spare dimes in a night exhibition at Lancaster, Pa. They won't return from that little job until Thursday morning, the same day they open a three game series with the Dodgers.

Bill Nicholson, who was benched for yesterday's second game at Cincinnati after going 24 times without a hit, was back in action today and broke his streak by singling in the second inning of the first battle.

SIGN FOR BOUT TODAY.

New York, Aug. 18 [Special].—Gus Lesnevich of Cliffside, N. J., and Tami Mauriello of the Bronx will visit the state athletic commission offices tomorrow to sign articles for their light heavyweight championship bout Aug. 26 in Madison Square Garden.

Hungry Bass Provide Thrill for Fisherman

BY BOB BECKER.

The large mouthed black bass that live in the Mississippi river lakes and sloughs are not suffering from the summer doldrums or any lack of pep. After spending a couple of days throwing fly rod lures at these fish we're convinced that they are about the liveliest race of bass we've ever seen, if not slightly crazy because they behave like no other large mouths we've ever seen.

We threw our fly rod lures at the river bass above Prairie du Chien, Wis., the country that amazed us last August because of the number of fish that we saw and caught from the narrow timber fringed sloughs, small lakes fragrant with flowering lotus beds, and winding bayous. This year we saw more bass than we did last season so these Mississippi river bottomlands, junglelike and confusing with their scores of channels and numerous small lakes, still have us a little flabbergasted. It just doesn't seem possible that any stretch of water can produce so many fish—many of which are ready to take a shot at a line.

New Type of Fishing.

At this time of the year the Mississippi river sloughs and bayous offer what was to us a new type of fishing. For lack of a more descriptive name for it we called it "bass fishing, pea soup style." The water now is rather low and on many of the small lakes and ponds back from the river the surface is covered by a green blanket of duck weed. In some narrow sloughs we found the tiny floating plants [a quarter of an inch and less in diameter] forming a solid mass from one bank to another.

Beneath this green aquatic "roof" may be a couple of feet of clear, black water. And here the large mouths loaf and feed in a shady retreat thru which little sun can penetrate. Only a few lures can get thru this mass of duck weed. But just drag a weedless bass bug thru this "roup" [as we did] and suddenly there is an explosion, a fish makes a thousandth of a second appearance in an opening in the vegetation, and you get a nerve tingling strike, one that's so noisy that you jump a foot. It's the most unusual fly fishing that we've ever seen.

Action Starts in Hurry.

Les Stringer of Prairie du Chien put us in his boat and steered us right out to some of the duck weed "soup" for our first action with a fly rod. We didn't go more than a block from the boat landing to connect with three medium sized fish in a hurry.

Draft Has 22 Down and 4 to Go on New Mexico Eleven

Silver City, N. M., Aug. 18 (AP).—Coach Ray Brancheau is mighty proud of his contribution to national defense, but he can't say much for the prospects of his New Mexico State Teachers' football team. Of the 26 lettermen he expected to return this fall, 22 are in the army.

In the WAKE of the NEWS

[Continued from first sports page]

Tricks of the Trade.

My dentist is an angler
And snares the wily trout—
From what the fellow tells me,
He really hauls 'em out!
At that, it's not surprising,
He practices all day
Casting dangling lines above
Some palpitating prey!
With "This won't hurt a particle,"
[O, that persuasive voice!]
"A little wider now—that's fine!"
Poor fish! We have no choice!

—Cora Madeline Igou,
Seattle, Wash.

* *

Holes in One.

Edward Barron, 150 yard first hole, Canton [Ill.] Country club.

Andy Petersen, 170 yard 7th hole; Cedar Crest Golf course.

* *

It's a Vicious Circle.

If they keep tearing down loop office buildings to make parking lots for workers employed in loop office buildings, there soon won't be enough loop office buildings to furnish work for the people who drive cars to the loop. —Finkelstein of Harrison.

Ten Years Ago Today—Lefty Grove won his 25th victory of the season when he pitched the league leading Athletics to a 4 to 2 victory over the White Sox. . . . Commissioner Landis announced that the charity baseball game between the Cubs and White Sox would be played at Comiskey park.

Minor Leagues

AMERICAN ASSOCIATION.

	W.	L.	Pct.		W.	L.	Pct.
Columbus	78	48	.619	Toledo	67	62	.519
Louisville	74	56	.569	Ind'polis	64	73	.467
Min'oplis	70	56	.556	St. Paul	54	73	.425
Kas. City	70	57	.551	Milwaukee	42	86	.328

PACIFIC COAST LEAGUE.

	W.	L.	Pct.		W.	L.	Pct.
Sacramento	86	53	.626	Los Angeles	69	73	.451
San Diego	77	59	.566	Oakland	66	76	.441
Seattle	77	59	.566	S. Francisco	66	77	.428
Hollywood	73	68	.518	Portland	57	79	.419

INTERNATIONAL LEAGUE.

	W.	L.	Pct.		W.	L.	Pct.
Newark	84	46	.646	Jersey City	63	61	.508
Montreal	79	53	.598	Syracuse	61	70	.466
Buffalo	74	57	.565	Baltimore	44	80	.355
Rochester	68	62	.523	Toronto	44	88	.333

SOUTHERN ASSOCIATION.

	W.	L.	Pct.		W.	L.	Pct.
Atlanta	86	45	.656	Birm'ham	61	66	.480
Nashville	67	56	.545	Memphis	55	72	.433
New Orl'ns	67	61	.510	Little Rk.	51	79	.392
Chat'ooga	65	63	.512	Knoxville	53	73	.421

THREE EYE LEAGUE.

	W.	L.	Pct.		W.	L.	Pct.
Evansville	66	48	.579	Waterloo	57	57	.500
Cedar Raps.	58	49	.580	Madison	45	57	.441
Decatur	58	46	.558	Clinton	42	62	.404
Springf'ld	56	49	.533	Moline	40	64	.385

YESTERDAY'S RESULTS.

AMERICAN ASSOCIATION.
Columbus, 8; Kansas City, 4.
Minneapolis, 3; Indianapolis, 2.
Only games scheduled.

PACIFIC COAST LEAGUE.
No games scheduled.

INTERNATIONAL LEAGUE.
Jersey City, 2-5; Rochester, 1-2.
Buffalo, 6; Baltimore, 1.
Only games scheduled.

TEXAS LEAGUE.
Fort Worth, 6; Beaumont, 5 [10 innings]
Shreveport, 4; Dallas, 3.
Oklahoma City, 8; San Antonio, 2.
Tulsa, 2; Houston, 1. [First game.]

SOUTHERN ASSOCIATION.
New Orleans, 6; Knoxville, 5.
Memphis, 12; Atlanta, 6.
Nashville, 7; Birmingham, 2.

THREE EYE LEAGUE.
Cedar Rapids, 12-5; Madison, 6-8.
Clinton, 5; Waterloo, 1.
Other games postponed; rain.

WISCONSIN STATE LEAGUE.
Wisconsin Rapids, 5; Fond du Lac, 3.
LaCrosse, 3; Sheboygan, 0.

MICHIGAN STATE LEAGUE.
Flint, 8; Muskegon, 3.
St. Joseph, 10; Saginaw, 0.

Chip Off Old Block --- After Earning Name

Down in Texas the name Routt is something to conjure with and Chicago followers of the All-Star series will recall a certain Joe Routt who played a lot of tackle on the 1939 team which opposed the New York Giants.

Now another member of this famed Texan family is ready to add additional luster to the clan. He is William O. [Chip] Routt, Joe's younger brother, and like Joe, he compiled a brilliant record at tackle at Texas A. and M.

The road to football fame was not easy for this youngest of the Routts. His brother's great record served more as a handicap than a help.

Had to Earn Nickname.

Until he did make it, his father, Big Chip, famed Texas rancher, refused to permit his son to use the name Chip until he considered him worthy of it. In 1939, after the young man won his spurs as regular tackle on the A. and M. eleven and played on the victorious Sugar bowl team which defeated Tulane, 14 to 13, his father visited the sports publicity director at the college and asked that the name William O. be dropped from the roster and the name Chip be inserted.

Now Chip is a member of the college All-Star squad which will meet the Chicago Bears at Soldiers' field, Aug. 28, and he asks nothing more than a chance to match brother Joe's great performance of two years ago. All indications are that he will get that chance, for his 6 foot 1 inch frame which packs 210 pounds of sheer, straight ahead drive has attracted the attention of the coaching staff.

Brother Will See Game.

Another reason why he wants to make a particularly good showing in the game is that brother Joe is driving up to the game with his wife, and these Routts have a lot of family pride. Chip wouldn't want to let the family down, especially with one of them in the stands looking on.

Chip isn't under any illusions about the task confronting the All-Stars, but he is so impressed with the collective talent that he believes the Bears will have a hard job on their hands.

"This team won't be a pushover for anybody," he pointed out yesterday. "If our line gives Harmon, Franck, and those other backs a little help we're going places, and it won't be backward, either."

As for Chip, he's been going only forward ever since he enrolled at Texas A. and M. four years ago. There was just one lapse, and that was in his freshman year when he went, as he puts it, "scholastically sour." It was then that this father, Big Chip, said he would shoot him if he flunked again. "You don't know my old man very well if you think he didn't mean what he said," Chip said.

SEMI-PROS BEAT CARDS.

Stamford, Conn., Aug. 18 (AP).—The Stamford Pioneers, a semi-pro baseball club, defeated the St. Louis Cards, 5 to 4, in an exhibition contest tonight before 7,500 fans.

Earns Nickname

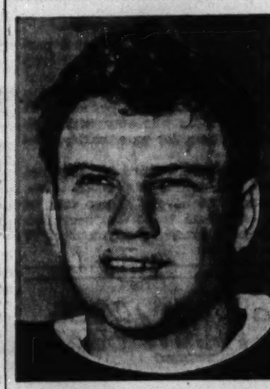

CHIP ROUTT.

Joe Ghnouly Is K. O.'d in First by Castiglione

Nick Castiglione, west side lightweight, last night convinced 1,731 fans in Marigold Gardens that Joe Ghnouly, veteran St. Louis fighter, has reached the end of a long campaign. Castiglione knocked out his opponent in the first round of a scheduled 10 round bout, Referee Johnny Behr completing his count after the round was only 1 minute, 25 seconds old.

It was Ghnouly's sixth knockout defeat in 108 starts made during a 13 year career. His earlier conquerors by knockouts were: Ray Robinson, Henry Armstrong, Paul Junior, Battling Shaw, and Paul Stedman. However, none of these men was able to send Ghnouly to the canvas for the count as fast as did Castiglione last night. Before the knockout Joe was down for a nine count.

Like the main event, each of the supporting matches, with the exception of a four round contest between Andy Canal and Billy Day, ended in a knockout and made the show one of the shortest ever held in the north side arena. Bill Petersen, Indiana Harbor heavyweight, knocked out Chuck Roberts of Detroit in the first round of a six round semi-windup. Patrick Haley, 163 pounder, also of Detroit, won a one round knockout over Alex Kondos, Milwaukee, and Johnny Crane, Chicago middleweight, scored a two round technical knockout over Robert Crawford. Canal registered a victory over Day.

Bill Davis to Box Dubs on Marigold Card Monday

Bill Davis, Minersville, Pa., junior welterweight, who scored a surprise victory over George Nyberg a week ago, yesterday was matched to meet Harvey Dubs of Windsor, Ont., in Marigold Gardens next Monday.

BEARS GET FIRST TEST TONIGHT IN KENOSHA BATTLE

Halas & Co. Say They Fear Johnny Blood's Boys.

[Continued from first sports page]

pions went thru another double drill today. Al Matuza's cleat wound on his right hand required six stitches, and he will be out of action for at least a week.

Stydahar on Sidelines.

Joe Stydahar, veteran tackle, was not in uniform, and this afternoon visited a physician in Milwaukee. He has a wrenched muscle in his back and can hardly straighten up. Gary Famiglietti, whose new, sharp cleats carved Matuza's hand, is slowed up with a sore knee. Al Baisi, guard, has a heel bruise. Sumner Farlson, freshman half back from Ohio State, is limping badly because of a pulled muscle in his left leg. Bob Nowaskey, who sparkled in the scrimmage, also has leg troubles.

George Musso, veteran guard, was called to St. Louis this afternoon by the serious illness of his mother.

Bob Snyder, number one quarter back, was paying for the pleasure of throwing his 40 yard touchdown pass to Ken Kavanaugh. Bob's right arm was sore and required rubbing.

Many of the other Bears were sore and stiff from Sunday's rough work and they weren't clicking as a unit. Some of the camp followers are afraid the squad is a bit too nonchalant, while others applaud the apparent strategy of working the boys up to fighting pitch by easy stages. At one time during today's drill Halas shouted: "Let's cut out the monkey business and get to work."

Nolting, Turner Fast.

Attention centered on running plays, with the full backs working hard. Both drills ended with a series of short sprints. Ray Nolting usually led the backs. Bulldog Turner, 240 pound center, who is reputed to be as fast as some of the ends, none of whom is slow, also hit the finish line first several times.

Halas and End Coach Luke Johnsos will go to Chicago Wednesday to participate in a discussion of rules with the All-Star coaches. The Bears will leave by bus for Kenosha late tomorrow afternoon and return here after the game.

VILAS CAPTURES CLASS A RACE ON LAKE GENEVA

Jack Vilas Jr. of the Lake Geneva Yacht club won the opening race for A class sloops in the Inland Lake Yachting association's 44th annual regatta, on Lake Geneva, Wis., yesterday. One hundred and 14 sailing yachts

AAA WILL DROP RESTRICTION ON SOY BEAN CROP

Acts to Encourage Rise in 1942 Production.

Decatur, Ill., Aug. 18 [Special].—Restrictions on the planting of soy beans, sweet corn, and tomatoes for 1942 have been dropped by the Agricultural Adjustment administration, it was revealed at the state offices here today.

The restrictions were dropped, according to Lee M. Gentry, Illinois AAA chairman, to enable farmers to provide sufficient quantities of these crops for the expanded export need under the program for lease-lend aid to Britain.

Lifting of the restrictions for 1942 was announced early to enable farmers to plan for next year's crop.

Potatoes Still Restricted.

The restrictions were eased this year, but not until after the planting season, and as a result little extra acreage was planted by Illinois farmers. The allotments will continue in force next year on corn, wheat, cotton, potatoes, rice, and tobacco.

With the relaxing of allotments, the AAA also is devising a new system for soil conservation payments to replace the payments formerly made to farmers who held within their soil depleting allotments.

Under the new plan the state will be divided into two areas, one to be known as the surplus foods area which will comprise the northern two-thirds of the state.

Must Practice Conservation.

In this area farmers, to get a payment of 50 cents an acre for all crop land, must devote at least 25 per cent of their land to soil conservation practices. In addition, $1 per acre will be paid farmers who stay within allotted acreages for oats, barley, and rye.

In the southern third of the state, known as nonsurplus foods area, farmers must devote 20 per cent of their crop land to soil conservation practices to receive a payment of 70 cents an acre.

MICHIGAN WILL MAKE CAR LICENSE PLATES TO LAST TWO YEARS

Lansing, Mich., Aug. 18 (AP).—Michigan's 1942 automobile license plates will be built to last two years, the department of state announced, because it is expecting no steel will be available to manufacture new ones in 1943.

The plates will have at their bottoms the numerals "'42" to denote the year of license. In 1943 a steel strip an inch and a half wide bearing the numerals "'43" will be issued to be bolted over the original numerals.

Ultimately, Secretary of State Harry F. Kelly said, Michigan may adopt plastic materials for plates.

SEC DISCLOSES GIFTS OF STOCK BY CHICAGOANS

Anthony Fox Reduces Brewery Holdings.

Chicagoans in numerous instances made gifts of thousands of dollars worth of securities in the latter part of July, an official summary of security transactions and holdings made public by the Securities and Exchange commission disclosed yesterday.

Walter E. Heller, president of Walter E. Heller & Co., Chicago firm which finances household and heating equipment instalment paper, was reported to have made a gift of 6,111 shares of the company's $2 par common stock. The shares have an estimated market value of more than $140,000. Florence G. Heller, also of Chicago gave away the same number of the shares. The report listed S. M. Zinner, vice president and director, as giving away 1,350 shares.

Fox Reduces Holdings.

A gift of 2,100 shares of Peter Fox Brewing company common by Anthony M. Fox reduced his holdings to 4,313 shares. The shares are valued at approximately $50,000.

Glenn W. Traer, a director of the Truax Traer Coal company, was listed as making a gift of 550 shares of the company's common stock and of disposing of an additional 527 shares. At the same time he acquired a number of shares, so that by the end of the month he had added 8,323 shares to his holdings and had boosted his total holdings to 74,123 shares.

One of the large transaction included in the report was the disposal of 356,000 shares of the $1 par common stock of Gar Wood Industries, Inc., by Garfield A. Wood, president, Detroit.

Value Exceeds 1½ Million.

The shares have a market value of more than $1,500,000. Wood reduced his holdings from 456,444 of the 800,000 shares outstanding, to 100,444 shares.

Edward W. Fitzgerald, another Chicagoan, vice president and treasurer of National City Lines, Inc., gave away 2,270 of the company's $1 par common shares with a market value of approximately $14 a share and disposed of another 230 shares. John M. Fitzgerald was recorded as having made a 1,000 share gift, and two gifts of 200 shares each of National City Lines common.

CHICAGO YARDS HANDICAPPED IN SHIPBUILDING

Only One Is Large Enough; It Needs New Ways.

Plans to Be Rushed

Washington, D. C., Aug. 18 (AP).—Maritime commission officials said today that action would be expedited on a recommendation by the Office of Production Management for construction of an emergency fleet of 25 iron ore boats for use on the Great Lakes.

The proposal probably will be considered at a commission meeting tomorrow, an official said. It was explained the boats would have to be built by Great Lakes shipyards because their size, 600 feet long and 60 feet wide, would not permit them to enter the lakes if built elsewhere.

The yards of the American Ship Building company at 101st street and the Calumet river would have to be equipped with new ways to reassume their pre-war rôle as a builder of lake ore boats, an official of the company disclosed yesterday.

The company is regarded as the only shipbuilder with yards in the Chicago area which could participate in the program recommended Sunday by the Office of Production Management to the maritime commission for the building of 25 iron ore vessels for the Great Lakes. The expansion of the lake ore fleet at a cost of 50 million dollars was urged to quicken the movement of ore to steel mills.

Other Chicago Yards Too Small.

The proposed boats would be 600 feet long and carry from 12,000 to 13,000 long tons each. None of the shipbuilders in Chicago has the facilities to construct craft of this size.

The Chicago yards of American Ship Building produced iron ore carriers in 1913 and 1914, it was recalled but construction activities were abandoned in 1919-'20. The yards now are engaged in repair work. However, they have the space and general facilities for large scale ship construction and the necessary ways could be laid in about a year, it was indicated.

Other shipbuilders in Chicago were reported to have inadequate space for the construction of large boats. James A. Rogan Sr., president of the Calumet Shipyard and Dry Dock company, said his company would not consider expansion for the building of ore boats, because of limited space.

Has Large Ohio Yards.

Among the companies mentioned as likely builders of the proposed lake ore fleet are American Ship Building which has construction yards at Cleveland and Lorain, O.; Toledo Shipbuilding Co., Inc., at Toledo, O., and Great Lakes Engineering Works, at River Rouge, Mich.

The Lorain yards of American Ship Building are reported constructing two ore boats on commercial contract and Great Lake Engineering Works, three craft. American Ship Building also has repair yards at Buffalo, N. Y., and Superior, Wis., which could be shifted to construction jobs. Many of these yards also have contracts for construction of small naval craft.

CALLS TRUCKERS TO MEETING ON TRADE BARRIERS

Harrisburg, Pa., Aug. 18 (AP).—The Pennsvylvania Motor Truck association called upon the state's truckers today to attend a mass meeting here Aug. 25 to "map plans for breaking down Pennsylvania's trade barrier against highway transportation."

The announcement followed by a week Gov. James' veto of legislation providing for increases in maximum truck weights on Pennsylvania highways. The association executive committee said in a statement:

"Gov. James has dealt a crushing blow to the efficiency of highway transportation in Pennsylvania."

12 YEAR AUGUST PRICE PEAK SET FOR LIVE STOCK

Live stock prices at the stock yards yesterday rose to the highest August levels since 1929. The three principal classes of live stock—steers, hogs, and lambs—averaged $11.25 a hundred pounds, compared with $8.55 a year earlier and $7.60 two years ago.

The largest increases over prices in other recent years were in hogs. Compared with 1940 and 1939 prices, the hog average yesterday, at $10.65, showed increases of 71 per cent and 90 per cent, respectively. Steers cost 13 per cent more than a year ago and 29 per cent more than on the 1939 date, while the lamb average was 25 per cent higher than a year ago and 38 per cent higher than two years earlier.

Large government contracts for pork and lard stimulated hog buying at steady to 10 cents higher prices than those prevailing at the close of last week. Top loads of hogs rose 5 cents to $11.75.

Advances of 25 to 35 cents were recorded for lambs. Steers and yearlings held firm despite the second largest receipts since Jan. 6.

Comparative Prices.

[All prices are in dollars per 100 pounds.]

Hogs—Bulk of sales yesterday.	$ 9.85@11.65
One month ago	10.40@11.80
One year ago	5.45@ 7.00
Top yesterday, $11.75; average, $10.65.	
Cattle—Bulk of sales yesterday.	$11.15@12.35
One month ago	10.75@12.00
One year ago	9.00@11.85
†Top yesterday, $12.75; average, $11.75.	
†For heifers, $12.85.	
Lambs—Bulk of sales yesterday.	$10.75@11.85
One month ago	11.00@12.00
One year ago	8.85@ 9.25
Top yesterday, $11.85; average, $11.30.	
Hog receipts, 14,500; shipments, 2,000.	
Cattle receipts, 16,000; shipments, 3,500.	
Sheep receipts, 10,500; shipments, 1,000.	
Receipts include 1,000 cattle, 3,100 hogs, and 7,500 sheep direct to packers.	

LET 33 MILLIONS IN ORDERS FOR ARMY SUPPLIES

Cessna Aircraft Co. Gets Plane Contract.

War department contracts exceeding 33 million dollars yesterday included a 12 million dollar order for airplanes, a 5 million dollar depot construction project and an order for 4 million dollars in bombs.

The army also announced that it contemplates building additional storage facilities at an estimated cost of $825,000 at the Elwood ordnance plant near Joliet.

The airplane contract, awarded to the Cessna Aircraft company, Wichita, Kas., called for $12,043,865 worth of airplanes and spare parts. The Carleton Company, Inc., New York City, received a $5,044,600 award for the construction of a general depot and traffic regulating station at Voorheesville, N. Y.

Nat. Tube Gets Bomb Order.

National Tube company, Christy Part Works, McKeesport, Pa., received a $4,141,500 order for bombs. Among Chicago concerns which obtained war department orders was Victor Chemical Works, $312,000 for white phosphorus.

Smaller contracts to Chicago enterprises included the following: A. Finkl and Sons company, forgings, $90,750, and steel tempered die blocks, $1,937; Carnegie-Illinois Steel corporation, steel, $1,748; Illinois Tool Works, hobs, $3,598; Firestone Tire and Rubber company, scout car parts, $6,060; Revere Copper and Brass company, brass and tubing, $3,427; Mercury Manufacturing company, electric trucks, $5,956; Maloney Electric company, transformers, $2,442; The Standard Oil company, rust preventive compound, $13,900; Eckerling Bros., 50,000 blue denim working coats, $56,358.

Order Portable Band Saws.

Mall Tool company, portable band saws, $24,671; E. W. A. Rowles company, Arlington Heights, metal chairs, $21,861; J. A. Dubow Manufacturing company, recoil mechanism pads, wipers, packings, $1,462; Joseph T. Ryerson and Sons, Inc., tank parts, $2,677; Illinois Tool Works, tools, $3,850.

Illinois companies which were awarded army contracts included:

Rockford Machine Tool company, shapers, $19,383, and Barnes Drill company, honing machines, $64,791, both of Rockford; Herman Nelson corporation, Moline, targets, $1,485; Roch Island Metal Foundry, Rock Island, castings, $1,420; and the May Company, Moline, pipe, $11,143.

Contracts for the construction of an 11 million dollar synthetic ammonia plant near its magnesium plant six miles from Freeport, Tex., have been let by the Dow Chemical company to M. W. Kellogg company and Austin company. The new plant will use natural gas as raw material.

Gets Federal Financing.

The construction will be financed by the Defense Plant corporation, a government agency, and leased to Dow under an arrangement similar to that covering the magnesium plant.

General Electric company has received orders for three Diesel electric locomotives from the army and two from the Milwaukee road. The Belt Railway of Chicago ordered one 1,000 horse power Diesel electric from the American Locomotive company.

Among other railway equipment orders were 500 tank cars costing $1,287,000 for the army from General American Transportation corporation, 29 fire control cars for the army from the Greenville Steel Car company, and 100 tank cars for E. I. du Pont de Nemours & Co. from American Car and Foundry company.

DAY by DAY on the FARM by BOB BECKER

'Corn Firing' Explained.

August 18, 1941.

For many years farmers considered that the only reasons for "corn firing" were lack of rainfall and too many hot winds. Scientists who have studied this important problem have been able to add very little to the farmer's first hand study of this corn ailment, which shows itself when the green leaves shrivel and turn the color of dead grass. They have discovered some additional reasons for corn firing, however, including soil deficiencies, faulty cultivation, and insect attacks.

The Du Page county farm and the Fox river farm both have had excellent corn weather this year and no firing is in evidence on either place. But in many sections of central and southern Illinois and Indiana there has been little rainfall and as a result the corn is in poor condition.

Here are the six main causes of corn firing:

1. Poor preparation of the ground prior to seeding. By plowing at the proper time and discing and harrowing sufficiently to allow the soil to absorb rainfall the farmer reduces moisture runoff.

Cross Checking Helps.

2. Poor cultivation after the corn is out of the ground. By eliminating weeds in the cornfield the farmer eliminates the plants which compete with the corn for moisture and valuable soil elements. Cross checked corn which can be cultivated both directions of the field undoubtedly is less susceptible to firing.

3. Lack of rainfall. Naturally the farmer can do nothing to eliminate this cause of trouble, but by good soil preparation and cultivation he can assure that his corn plants will get full benefit of all the rain which does fall. Firing due mainly to lack of moisture shows itself in the lower leaves of the plants.

4. Hot winds. Lack of rainfall coupled with hot winds which draw all the available moisture up thru the stalks naturally produce severe cases of firing. But some firing may be seen even when the ground has a fair supply of moisture if hot winds persist for several weeks at a time to increase transpiration. This type of firing may show itself in the leaves in the upper part of the stalk.

Worms Also to Blame.

5. Corn root worms, and the corn rot which results from their attacks. By burrowing into the principal roots and brace roots these worms deprive the stalks of moisture which in turn produces firing. Farmers who grow corn in the same fields year after year are most apt to have heavy losses from corn root worms because these insects live indefinitly in cornfields but cannot survive in small grain or clover.

6. Malnutrition due to shortages of potassium or nitrogen in the soil or an overabundance of iron or aluminum. Corn growing on soil with high aluminum content may show firing even when there is a sufficiency of moisture in the ground. A thoro analysis of the soil will ascertain these deficiencies and give the farmer a chance to plant corn strains which are less susceptible to firing from these causes.

Aside from these six direct causes, there are other considerations which bear on the subject of corn firing. Fertilizers in corn hills may boost the yield under good weather conditions, but many farmers believe that certain fertilizers increase the danger of firing in dry seasons.

It also is true that firing may be most evident along the outer edges of the field, especially if there are heavy weed growths or sod banking the field to compete with the corn for moisture.

FARM LANDS

Florida.

10 ACRES for $100—Nr. Miami; free map. Watson, 6944 Collins, Miami Beach, Fla.

Illinois.

CLOSING THE ESTATE

INVESTORS, CONTRACTORS, SUBDIVIDERS AND THOSE WHO WANT SUPERIOR SOIL.

Here Is a Money Maker

COL. BOWDEN

WILL SELL AT

PUBLIC AUCTION

Tomorrow, Wed., Aug. 20, at 4 p. m. [D. S. T.], on the premises.

A 103 Acre Farm

With over a MILE FRONTAGE On the FAMOUS ROUTE 66.

30 miles to the loop in Chicago; 7½ miles to Joliet; 1½ to Plainfield. Will county; 7 rm. house, barn, cribhouse, other bldgs.; buildings need repairing, but you can't surpass the soil for results. You can't find a bargain like this in the state; double your money there isn't any doubt.

Don't fail to be on the lot at 3 p. m. Drive out today. See COL. BOWDEN. Watch for auction signs on the property.

Terms 15% day of auction, bal. 60 days. Information, COL. BOWDEN, Auctioneer, Lock Box 386, Oak Park, Illinois. Phone Berwyn 7257, or Chicago office, Cent. 4069.

WILL SACRIFICE OVER 3 ACRES.

Few mi. So. of Berwyn; high rolling land; several nice trees; newly paved road; electricity paid; for quick sale will sell $200 down, bal. easy.

ADDRESS P M 395, TRIBUNE.

BEAUTIFUL 85TH-ST. FARM.

Entire block in depth; a little ways outside city limits; faces 2 newly paved roads; electricity paid for; sacrifice price $445; sm. payment dn., bal. $7 month.

ADDRESS P M 396. TRIBUNE.

IN ESTATE SECTION

3 mi. from Barrington depot. 120 acs., ½ timber immed. sale, $200 ac., fair bldgs. Howard Anders, 209 S. La Salle Sta. 5885.

FAMILY FARM ESTATE—Nr. Irving Pk.; 3 acres; paved highway; close to public schl.; low taxes; electric; high rich land. Price $1,875; $375 cash; $20 monthly. Address G A 558, Tribune.

2½ ACRE FARM ESTATE.

A little ways N. E. of Park Ridge; $1,295; new paved road; electricity avail.; terms $250 cash, $15 month.

ADDRESS P M 215, TRIBUNE.

ROLLING SCENIC 10 ACRE FARM, main paved section line, pr. bus stop, partially wooded. S. W. of Palos Twp. Price $1,500; $300 cash; $18 monthly Address H D 556, Tribune.

RICH BLACK DIRT GARDEN FARM—Close in N. W. Side, little beyond city limits; desirable neighbors; new hard surface road thru; electric. Price $575, $125 cash; $6 mo. Address H D 554, Tribune.

5 ACRES, NEARLY NEW RESIDENCE—Can be arranged 6 rooms; paved road; electric; few minutes to 63d and Harlem-av.; good community. Price $3,750; convenl. terms. Poss. Sept. 10. Address G Y 292, Tribune.

155 ACRES—Knox Co.; grade A land and improvmts.; 1 mi. from town of 2,900; fine home and income. Price $31,000 for immed. sale. Address G 506, Tribune.

280 ACRE farm—Aurora, off Ogden-av. 30 acres timber, fine soil. Wonderful trans., school, etc. Priced to sell quickly. Phone, write. N. J. Lareau, Aurora, Ill.

FARMS—285 a. high grade soil; fine bldgs.; summer home and swimming pool; a gentleman's farm; near St. Charles and Elgin. Geo. N. Andresen, Hubbard Bldg., Elgin.

MAIN highway vegetable and chicken farm—Facing Crawford-av.; a little ways south Midlothian. $495; $95 cash, $7 mo.

ADDRESS P N 441. TRIBUNE.

CHICKEN FARM—9 900 sq. ft. 26 minutes from the loop. Full price $1,195; $1 per wk ADDRESS N X 261. TRIBUNE.

HWY.—7 Ac. nr. town, 60 mi. W.; rd. bldgs. $5,600; ½ dn. Box 63, Elmhurst, Ph. 1665.

Illinois.

BRYN MAWR-RD. FARMS

Something entirely new [equal to abt. 8 usual lots in area]; rich, fertile soil; paved road; electricity; school; taxes about $60 year; congenial neighbors; no shacks or temporary bldgs. permitted; West of Elverd. Price $595; $125 cash; $8 monthly. Address H D 554, Tribune.

WILL SACRIFICE OVER 3 ACRES.

Few mi. S. W. of Blue Island, just off main concrete highway; conv. to C. R. I. transp. depot; ideal for poultry or vegetables; road just paved; electricity; to sell quick will take terms of $150 dn., $15 per month. Address P N 396, Tribune.

POULTRY GARDEN FARM.

Almost an acre fine land. Newly paved road; electricity. New insulated house; occupy and complete to your own taste. Just outside Homewood. Price house and land, $1,875. Easy terms.

ADDRESS N O 422, TRIBUNE.

JUST OUTSIDE CITY LIMITS.

1½ ACRE rich soil farm—On newly hard surfaced road, nr. school; electricity; little N. W. of Grand and Mannheim-rd. Price $750; $150 cash; $10 monthly. Address G A 527, Tribune.

5 ACRE FARM ESTATE—About 600 ft. on hard road; electric, nr. Harlem-av. and 79th-st. Price $2,250; easy terms. Address G Y 293. Tribune.

Indiana.

GENTLEMAN'S delight—See this charming 180 ac. estate; its modern house, thoroughbred cattle, horses; elec. lights; 55 mi. from Chicago; will sell acres or whole; private. Address O B 473. Tribune.

40 ACRES—280 feet to Bass lake; beautiful woods; black muck; elec.; can split summer resorts. F. O. Box 1064, Chicago.

5½ ACS.—Rich, black soil; 19 mi.; cheap; $10 month. Pull. 4000; eves., Rad. 1878.

Michigan.

30 AC. frt. farm—8-rm. hse., lge. bn., other bldgs.; 15 ac. peaches, some apples, plums, and cherries. $4,500. A. H. Clarke Realty Co., So. Haven, Mich.

LAKE front farm—S. W. Mich. 150 acres; mod. 8 rm. hse.; comp. set outbldgs.; all in exc. cond.; good soil. $8,000; ½ cash; crops incl. Address F T 461, Tribune.

LEVEL, fertile 80 a.—Nr M-60 and lake; wooded lt., 7 rooms, elec., by barn, etc.; crops. Barg. $3,200; pt. cash. NEW FALL LIST copy free. Roessler, 140 S. Dearborn.

80-A. MAIN road—Cabin on hill. Woods. $775. $175 cash. List others. EVANS, Realtor, Fremont, Mich.

BEAUTIFUL 10¼ acres—Modern new country home; fruit. On U. S. 12 Highway, Sac. $5,500. terms. Address F T 24. Tribune.

Missouri.

INVESTIGATE the famous Ozarks! Going farms, easy terms. Free 64 page catalog. United, 7-ED South Dearborn, State 7978.

Wisconsin.

HIGHLY imp. dairy farm—273 acres, 85 mi. from Chi., 2 sets of buildings; 10 rm. stone hse., 9 rm. frame. Main barn, 48 stanchions, electricity thruout; ½ mi. from large lake and golf course. Money making farm; ideal for gentleman's estate. Will divide into 2 farms if wanted. Add. J. M. Beck 12 N. Bluff-st., Janesville, Wis.

OVER 100 farms in Southern Wis., Kenosha, Racine, Walworth, Rock and Jefferson Cos., ranging from 80 to 320 acres. Well improv. and rid. to competent tenants. Priced from $60 to $125 per ac., E Z tms., bal. 15 yrs., low rate of interest. Small annual principle prepayment.

Stanley Farm Loans, Inc., 39 S. La Salle, Ill.

RAILROAD land grant lands, $4 to $5 per acre for good farm land adapted for dairying, live stock and grains; good roads; water; town and markets. Send for booklet No. 5, S. S. Clair Land Dept. Soo Line, Minneapolis Minnesota.

FOR SALE—560 acre dairy farm, fully equipt. 2 houses by lake. Clarence Nelson, Route 2, Box 62, Spooner, Wis., Washburn county.

Miscellaneous.

BIG FREE CATALOG—1,250 bargains, farms, many states. STROUT REALTY, 7-S S. Dearborn-st.

NEW YORK BOND TRANSACTIONS

BOND AVERAGES

[Compiled by the Associated Press.]

	20 rails.	10 indust.	10 util.	10 fgn.
Net change	....	....	+0.1	—0.5
Monday	63.6	104.9	101.9	46.3
Previous day	63.6	104.9	101.8	46.8
Month ago	64.7	105.1	101.9	47.9
Year ago	55.2	102.9	96.7	39.9
1941 high	66.5	105.3	102.1	48.2
1941 low	60.2	104.2	99.0	38.0
1940 high	61.4	105.9	100.7	53.5
1940 low	48.3	98.9	99.3	35.1

10 LOW YIELD BONDS.

Monday	114.3	Previous day	114.3
Month ago	114.4	Year ago	112.3
1941 high	114.6	1941 low	112.2
1940 high	114.0	1940 low	108.4

DOMESTIC.

Sales, thous.		High.	Low.	Close.	Net chge.
1	Alleg cv 5s '44	90	90	90	+ ½
18	do cv 5s '49	77	76⅝	76⅝	— ¼
44	‡do 5s '50 st.	63	62	63	+ ¾
1	Allegh Val4s '42	101	101	101+23/32	
3	All Strs4½s '51	104½	104½	104½	....
30	AllisCh cv 4s'52	108⅝	108⅝	108⅝	....
3	Am&ForP5s 2030	61	60⅛	61	+ ½
11	AmIGCh5½s '49	101	101	101	— ½
1	Am Int 5½s '49	102½	102½	102½+	¼
37	AT&T 5½s '43	101¼	100¶	100¶	— ⅛
	[101¶ denotes 1013/32.]				
13	do 3¼s '66	108⅞	108⅝	108⅝+	¼
13	do 3¼s '61	109⅛	108⅝	109⅛+	⅝
187	do 3s '56 WI	110⅛	110¼	110⅛+	⅛
1	AmWWkE6s '75	107½	107½	107½	....
1	Arm Del 4s '57	106⅝	106⅝	106⅝	....
3	do 4s '55	105⅝	105⅝	105⅝—	⅛
36	AT&SF 4s '95	110⅝	110¼	110⅝+	⅝
1	do 4s 1900-55	100	100	100	....
31	ACLine1st4s '52	80¼	80	80	— ⅛
1	do cll 4s '52	70½	70½	70½	....
12	do 4½s '64	63	62⅝	63	+ ⅛
7	do 5s '45	90⅞	90⅞	90⅞—	⅛
1	Atl&Danlst4s '48	36	36	36	— ¼
3	do 2d 4s '48	30⅝	29⅝	29⅝+	⅛
25	AtlGu&WI5s '59	99	99	99	....
2	Atl Refin 3s '53	104¼	104¼	104¼—	¼
5	B&O 1st mtg'48st	63½	63½	63½+	⅛
6	do '95 st A	33¾	33½	33⅝+	⅛
27	do '95 st C	38⅛	37⅛	38	+ ⅛
20	do 2000 st D	33⅛	33	33¼+	⅛
6	do '96 st F	33½	33½	33½—	⅛
61	‡do cv '60 st	32	31¼	32	+ ⅛
6	do 4s '48	61½	61¼	61½+	⅜
4	BOPLEWV4s'51st	51¼	51	51	+ ¼
24	B&OSW '50 st	43⅜	43¼	43½+	⅛
5	Bang-A cv4s'51 st	49	....	....	....
1	BellTPa 5s'48B	110¼	110¼	110¼	....
1	do 5s '60 C	132¼	132¼	132¼	....
1	BenIndLon2¼s'50	98⅜	98⅜	98⅜—	¼
1	BethSt 3½s '52	106⅜	106⅜	106⅜+	¼
1	do 3½s '59	105⅝	105⅝	105⅝	....
3	CanNor 6½s '46	110	110	110	....
1	Can Pac 5s '44	105½	105½	105½	....
2	do 4½s '46	90¾	90¾	90¾+	¼
9	do 4s perp	62¾	62½	62⅝—	¼
11	Celanese 5s '55	100	99⅝	99⅝—	⅜
1	‡Cen of G 5s'59C	4	4	4	....
3	‡do cn 5s '45	14⅜	14⅜	14⅜	....
1	‡Cen N E 4s '61	64	64	64	+ ¼
5	Cen Pac 5s '60	53¾	53¼	53¾+	¼
7	do 1st 4s '49	71¼	71¼	71¼—	¼
21	†CRRNJ 5s '87	18⅝	18½	18⅝+	⅛
6	Certain-td 5½s'48	86	86	86	....
2	C&O 4½s '92	132	132	132	+ ¼
1	do 3½s '96D	103⅜	103⅜	103⅜—	⅛
4	do rfg 3½s'96E	104⅝	104⅝	104⅝—	⅛
6	†Chi&Alt 3s '49	17½	17	17⅛+	....
1	CB&Q 4s Ill '49	95	95	95	....
1	do 3½s '49	91⅝	91⅝	91⅝+	¼
2	†Chi&Ir inc '97	30½	29½	29½—	⅛
1	†CGWInc4½s2038	37¼	37¼	37¼	....
51	†CMSP&P 5s '75	11⅜	11	11	+ ⅛
10	do adj 5s 2000	2⅜	2⅜	2⅜	....
10	do 4½s '89F	41⅝	41⅝	41⅝—	⅜
10	do 4½s '89C	41⅛	41¼	41⅛+	⅛
10	do gen 4s '89	41	41	41	....
8	‡C&NW 6½s '36	34	33½	33½	....
51	do rfg 5s 2037	20	20	20	....
2	do gn 5s '87	28½	28½	28½	....
32	†do cv 4½s '49	2¾	2¾	2¾	....
10	do 4½s 2037C	19	19	19	....
13	†do 4s '87 st	28¼	28¼	28¼+	¼
3	do 5s '87	27½	27½	27½+	⅜
5	†CRI&P4½s'52A	14⅜	14⅛	14⅜—	¼
2	†do cv 4½s '60	2½	2½	2½	....
23	†do rfg 4s '34	13⅜	13⅛	13⅜+	....
5	CTHSE inc 5s'60	53½	53⅛	53½+	⅜
5	ChUnSt 3¼s '63	103	103	103	....
10	Ch&WInd 4½s'62	96⅝	96⅝	96⅝—	⅜
1	Chi&Wind 4s '52	95⅝	95½	95⅝+	⅛
2	Childs Co 5s '43	43½	43½	43½+	¼
4	†ChocOkl&G5s'52	21	21	21	....
7	CCC&SL 4½s '77	54	53⅝	53⅝—	⅜
3	do 4s '90 SIL	75½	75½	75½+	½
10	CleveSInL 4½s'61	80¾	80¾	80¾—	¼
2	ClevUTm 5½s '72	85	85	85	....
5	do 5s '73	75¼	75¼	75¼+	¼
5	do 4s½ '77C	67¼	67¼	67¼—	¼
21	Col&So 4½s '80	23	22½	22⅝—	⅛
1	ChiaG 5s '52 Ap	103⅜	103⅜	103⅜	....
3	do 5s '52 May	103⅜	103⅜	103⅜	....
1	do 5s '61	103⅜	103⅜	103⅜	....
53	‡CmlMk inc'60ww	57	50	50½	....
3	Cmw Ed 3½s '68	109¼	109¼	109¼—	¼
9	do cv 3½s '58	111	110⅜	111	+ ¼
7	Con Edis 3¼s '46	104¾	104¾	104¾	....
7	do 3½s '48	106¾	106	106	....
1	do 3½s '58	108⅝	108⅝	108⅝	....
3	do 3½s '50	106	106	106	....
1	Consol Coal 5s'60	82	82	82	....
7	Cnsm Pw 3½s'70	110¼	110¼	110¼	....
1	CnsmPw 3½s '66	106⅛	106⅛	106⅛	....
2	ContlOil 2¾s '48	106⅛	106⅛	106⅛—	⅛
5	Cruc Stl 3¼s '55	97⅝	97⅝	97⅝—	⅜
8	†CubNR5½s'42crt	19¼	18⅝	18⅝—	....
3	CubaRR 7½s '46	21	21	21	....
5	do 5s '52	24¼	24¼	24¼—	⅜
3	do 5s '52 rct	210	210	210	+ ¾
5	Curtis Pub 3s '55	99¼	99¼	99¼+	¼
4	DaytP&L 3s '70	107⅞	107⅞	107⅞	....
16	Del&Hd rfg 4s'43	54½	54	54	— ⅜
15	†D&RG 4½s '36	15½	15½	15½—	⅛
74	‡do 4s '36	15¼	15¼	15¼—	⅛
5	†do West 5s '55	2	2	2	....
14	†do West 5s '78	14¼	14¼	14⅝+	....
3	Det Ed 3s '70	106⅜	106⅜	106⅜+	⅛
5	Det T Tun 4½s'61	96½	96½	96½—	⅛
4	Dow Chem 2¾s'50	103¾	103¾	103¾—	¼
4	Duq Lt 3½s '65	106	105⅞	105⅞—	....
32	ETenV-G cn5s'56	100	100	100	+ ¾
12	†Erie rfg 5s '67	30⅜	30½	30½+	¼
9	†do 5s '75	30⅜	30⅜	30⅜+	¼
16	†do 1st 4s '96	91	91	91	....
1	†do gen lien 4s'96	56⅜	56⅜	56⅜+	¼
2	†do cv 4s '53A	52	52	52	....
5	†Erie Gene 6s'57	117	117	117	+ 1
34	Erie 4½s 2015 wi	50⅝	49⅜	50	+ ⅛
1	First T&R 3s'64	97½	97½	97½	....
5	†FlaECoast 5s'74	9¼	9¼	9¼	....
12	GenstlCast 5½s'49	94¼	94	94	— ⅜
2	Goodrich 4¼s'56	105½	105½	105½—	....
3	GINorRy 5½s'52	104⅜	104½	104⅜—	....
1	do 5s '73	99	99	99	+ ¼
1	do 4½s '77E	90	90	90	....
7	do 4s '48G	102	101¾	102	+ ¼
11	do 4s '46H	98¾	98¼	98⅛—	¼
6	do 3½s '67	85½	81½	81½+	¼
7	Gilsay&W deb 4s	62½	62½	62½—	¼
4	†do deb B	9¼	9¼	9¼	....
1	Gulf M&N 5s '50	88¾	88¾	88¾+	⅜
9	†do inc 2015	47½	47½	47½—	⅜
1	GulfStUtl 4¼s'61	104¼	104¼	104¼+	¼
1	Hocking V 4½s'99	133	132	132	+ ¼
2	Hoe&Co 1st mt'44	98	98	98	— 1½
1	Hud Coal 5s'62A	37⅞	37⅞	37⅞—	⅛
3	Hud&M rfg 5s'57	42	42	42	....
6	IllBellTel 2¾s'51	103½	103½	103½—	⅛
1	Ill Cen 3½s '52	42⅜	42⅜	42⅜—	⅛
1	do 4s '53	44	44	44	+ ¼
2	do 4s '53	42½	42½	42½+	¼
2	do 4s '53 reg	40¾	40¾	40¾	....
16

PRIORITY CHAOS RUINING SMALL FIRMS: DEWEY

Charges Materials Needlessly Tied Up.

BY THOMAS FURLONG.

Small business is being wrecked because the Roosevelt administration has failed to develop an orderly method of rationing materials needed for rearmament purposes, Congressman Charles S. Dewey of Illinois declared yesterday.

The rigid rationing of aluminum, steel, and other key materials is closing many small factories needlessly and resulting in widespread unemployment, Dewey said.

The priorities that have been imposed to assure adequate supplies of these materials for rearmament needs are based on estimated government requirements extending over a long period, Dewey said. As an example, he said, the navy department is reported to have obtained priorities on steel plates for battleships on which construction will not begin for another 12 or 15 months.

VIRKUS TO TESTIFY.

Frederick A. Virkus, president of the Illinois division of the National Small Business Men's association, said yesterday he expected to be called to Washington soon to appear before a special Republican congressional committee investigating the plight of small business as a result of priorities. He will present information obtained in the Illinois association's survey, which shows, among other things, that 64 per cent of the state's small industries face ruin unless they receive rearmament contracts or supplies of raw materials for commercial production.

F. A. Virkus.

Employ Half of Workers.

There is no sound reason, Dewey said, why the immediate supplies of such materials should be tied up to provide for requirements anticipated by the government a year or more hence. Such requirements, by careful planning, can be met as they occur without shutting off civilian supplies now and causing hardship for thousands of small factories, he said. Such factories, in the aggregate, employ nearly half the total factory workers in the country.

Dewey cited government statistics on aluminum and copper production to support his assertion that the arbitrary priorities imposed on these metals has not been justified. Dewey, who represents the 9th congressional district [Chicago], is a Republican member of the house banking committee, which has been conducting hearings on the administration's price control bill.

"The price control bill," Dewey said, "touches on only one aspect of the serious situation confronting business. The broad problem consists of priorities, civilian supply, and prices. These should be considered as one problem and should be studied as a coördinated whole."

Each Department Rushes In.

Despite the many boards and special agencies that the Roosevelt administration has created, Dewey said, none has been given the job of seeing to it that any orderly study is made of the total military and civilian requirements for various materials. Instead, each procurement agency of the government has rushed in to demand priority for its particular requirements.

These requirements in many cases are greatly overstated, Dewey said, because individual agencies wish to play safe and assure an ample supply of any material in which a future shortage may be remotely possible.

Dewey proposed that the national resources board or a similar agency be directed to compile all the information available on the military and civilian requirements of various materials. This, he said, would make possible an intelligent allocation of supplies.

Aluminum Production.

Altho administration spokesmen repeatedly have declared a serious shortage of aluminum exists, Dewey called attention to the fact that estimated production of primary and secondary aluminum this year is placed at 850 million pounds.

"Estimated military needs this year [including 180 million pounds

[Continued on page 23, column 6.]

Vast Farmer Group Fights Price Control

Fix Copper Scrap Price

Washington, D. C., Aug. 18 (AP).—Price Administrator Leon Henderson today put a ceiling price on copper scrap which, he said, has been selling "at levels completely out of line with the price of copper."

The ceiling on scrap fixes price differentials ranging from 2 to 4 cents a pound below the price of copper, on which a maximum of 12 cents was established a week ago. Dealers are allowed a uniform margin of ¾ cent a pound for collecting, sorting, storing, and shipping copper scrap.

Delegates representing a million farm families assembled at an emergency farm meeting yesterday to draft a protest program against the Roosevelt administration's price control bills and other legislation which they claim "threaten the income and security of the American farmer." The meeting was called by the National Coöperative Milk Producers' Federation in the Congress hotel.

Charles W. Holman.

Main object of attack at the opening of the two day session was the Doughton defense import bill, which recently was introduced in the house of representatives. The bill would give the secretary of the treasury the power to lift tariff and sanitary restrictions on articles which he declared necessary for national defense.

Calls It a "Cockeyed Dream."

Charles W. Holman, secretary of the federation, termed the bill a "cockeyed dream that would place the farmers of this nation at the mercy of Argentina and other Latin American nations." He said that lifting of the sanitary barriers on the importation of cattle from diseased areas would result in the loss of millions of dollars' worth of American live stock thru plagues and epidemics.

Holman warned the 450 delegates that if agricultural prices are frozen at low levels while no control is applied to agricultural and industrial wages, the result would be an unbalanced economy in which one group of people would profit at the expense of other groups. He said that the farmers' incentive toward production increases would be destroyed to the detriment of the national defense program.

Hits Curb on Butter.

William S. Moscrip of Lake Elmo, Minn., charged that a conspiracy that was devastating the dairy industry existed in certain official circles. Manifestations of this, aside from the Doughton bill, he said, are the efforts of the Consumers' council of the department of agriculture to induce housewives to use oleomargarine instead of butter.

Attacking government efforts at price control, Fred F. Sexauer of Auburn, N. Y., president of the Dairymen's League Coöperation association, said that before farmers can put forth a full patriotic effort in behalf of national rearmament they must have equality with labor.

"Those who are arguing for low commodity prices," he said, "are destroying the farmers' ability to make an allout defense effort."

WOOLEN MILLS CONTINUING AT CAPACITY RATE

New York, Aug. 18 (AP).—Woolen piece goods mills were reported continuing at capacity operations today. Only a few have transferred machinery to spring fabrics production because of the large backlogs of civilian commitments for winter needs.

Revised estimates of domestic wool requirements have given rise to comments in trade circles that the government may take over all supplies of domestic and foreign wools in this country. It was also hinted that the government may buy up the entire South American wool clip expected to be marketed in late November.

Worth street agents reported light dealings in grey goods, altho large inquiry continued at full ceiling prices.

New York State Borrows 100 Millions Against Taxes

New York, Aug 18 [Special].—New York state today sold 100 million dollars of short term notes to meet general state expenses before tax collections. The notes mature next March 19 and bear 1-5 of 1 per cent yearly interest.

Four Barometers of Business

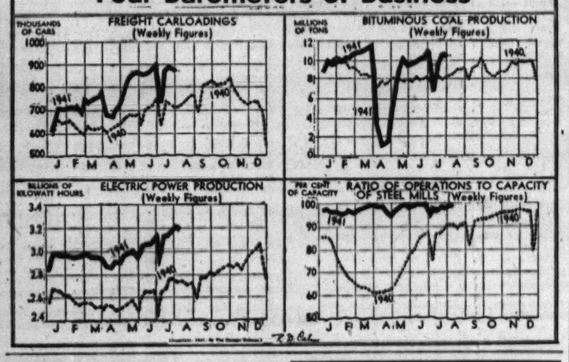
FREIGHT CARLOADINGS (Weekly Figures)
THOUSANDS OF CARS
BITUMINOUS COAL PRODUCTION (Weekly Figures)
MILLIONS OF TONS
ELECTRIC POWER PRODUCTION (Weekly Figures)
BILLIONS OF KILOWATT HOURS
RATIO OF OPERATIONS TO CAPACITY OF STEEL MILLS (Weekly Figures)
PER CENT OF CAPACITY
1941
1940
J F M A M J J A S O N D

Tax Exemption Cut Urged by Farm Bureau

Washington, D. C., Aug. 18 (AP).—A substantial increase in the 3,236 million dollar tax bill was advocated by the American Farm Bureau federation today. But the organization contended the government should put the heaviest share of the burden on incomes instead of levying sales taxes.

To carry out this program, Edward A. O'Neal, federation president, proposed cutting existing income tax exemptions in half, so that the exemptions would be $400 for single persons and $1,000 for married persons, with a $200 credit for each dependent.

"We are strongly opposed to increased excise taxes, a general sales tax, or a manufacturers' tax," O'Neal told the senate finance committee, "at least until other tax sources have been more nearly exhausted. We favor, instead, increased taxes based upon ability to pay."

Asks Brake on Inflation.

O'Neal, asserting the tax bill is inadequate, said the federal revenues should be brought up to a point equal to two-thirds of expenditures. He asked the committee to use taxation powers as "the most effective way to prevent disastrous inflation."

O'Neal also asserted that the present excess profits tax is too low.

Spokesmen for the radio industry, with support from James L. Fly, chairman of the federal communications commission, protested the imposition of a tax on radio time sales as voted by the house.

Fly, who called the tax "dubious," estimated it would cost the National Broadcasting company and Columbia networks $2,000,000 each per year on the basis of 1940 figures.

Sets Yield Above 12 Million.

He said the proposed tax would yield $12,639,000, of which he estimated $7,815,000 would come from nine chain broadcasting companies. He said broadcasters believed it would be unfair to tax their advertising while exempting that of newspapers.

The proposed tax would be 5 per cent on radio time sales from $100,000 to $500,000; 10 per cent on sales from $500,000 to $1,000,000, and 15 per cent on sales above $1,000,000.

Ellsworth C. Alvord, appearing in behalf of the National Association of Broadcasters, filed a statement in which he said the proposed tax was "discriminatory" because the industry "cannot pass on this tax and still maintain its competitive position."

The committee heard a score of business spokesmen during the day, most of them in objection to particular provisions in the bill.

ORDERS PARTIAL PAYMENT ON 197 TRUST CLAIMS

Payment of 60 per cent on 197 trust claims against the old Central Republic Trust company was authorized yesterday by Judge Phillip J. Finnegan in circuit court. The claims recognized total $515,490.

Charles H. Albers, receiver, said he has $585,321 on hand for payment of the trust claims. The full amount of the authorized claims could not be paid, he said, because of litigation pending on other trust claims against this fund. Albers said the payments authorized by the court will be made within the next few weeks.

The old Central Republic Bank and Trust company closed Nov. 21, 1934.

FULL ALIEN PROPERTY CENSUS DEMANDED IN RESERVE BANK ORDERS

Washington, D. C., Aug. 18 [Special].—The long awaited form under which federal reserve banks are to report on foreign fund freezing, issued today, revealed that it is to be used for a wider purpose—a census of all foreign-owned property subject to the jurisdiction of the United States.

Reports will be required concerning all property subject to American jurisdiction which is foreign owned or in which a national of a foreign country has an interest.

A report on form TFR-300 must be filed by Sept. 30, subject to criminal penalties for nonfiling, by every person concerning all property subject to the jurisdiction of the United States and in his custody, control, or possession, in which on either June 1, 1940, or June 14, 1941, a foreign country or national thereof had any interest. Individuals must report, among other things, debts owed to a national of a foreign country, and all contracts with a national of a foreign country.

Corporations and other organizations are required to report all shares of stocks, bonds, or other securities issued by them and owned by nationals of a foreign country.

CHICAGO RESERVE BANK PREPARES FOR CREDIT RULE

The Federal Reserve bank of Chicago will establish in the next few days a new department to enforce the instalment buying regulations which the federal reserve board is expected to issue later this week, Clifford S. Young, president of the bank, announced yesterday.

Young returned from Washington after conferring with other federal reserve system officials on the drafting of curbs on consumer credit ordered last week by President Roosevelt. A tentative draft was completed Friday and credit men, bankers, and retail organizations were given until yesterday afternoon to submit suggestions and revisions.

The credit supervisory department for the seventh [Chicago] federal reserve district will have approximately 75,000 stores, credit unions, banks, loan companies, and retail enterprises under its jurisdiction, Young asserted. The department will issue licenses to those selling on the instalment plan or financing such sales.

OIL-FOR-BRITAIN DAY YIELDS ONLY 11,332 BARRELS

Austin, Tex., Aug. 18 (AP).—The state railroad commission reported today that Texas operators had donated 11,332 barrels of crude oil to Great Britain yesterday.

[The original plan called for the gift of about two million barrels of oil to Britain. Many producers, however, said the action was illegal and did not produce the oil.]

The commission also declared 7,239 barrels, which were offered by producers, were refused transportation by pipe line companies.

U. S.-British Board Lifts Value of Chungking Dollar

SHANGHAI, Aug. 18 (AP).—The American-British-Chinese stabilization board, acting to improve the value of China's currency, fixed the Chungking dollar exchange rate today at 5 and 11/32s American cents.

DEMANDS SLASH IN PAY ROLL TAX AS FUND CLIMBS

Celler Hits Treasury Plan for Boost.

BY WILLARD EDWARDS.

[Chicago Tribune Press Service.]

Washington, D. C., Aug. 18.—Flatly contradicting Secretary of the Treasury Henry Morgenthau's suggestion that social security taxes should be raised, Representative Emanuel Celler [D., N. Y.] declared today that they should be reduced. He asserted the amount collected in taxes over the last four years was 81 per cent more than the amount paid out in old age benefits and unemployment insurance.

Despite congressional action in 1939 to defer the scheduled increases in social security taxes until 1943, Celler said, the reserves have steadily piled up until now there is approximately 5,000 million dollars in both the old age and unemployment insurance funds.

Calls Basic Levy Far Too High.

"The basic 3 per cent pay roll tax on employers is far too high," he said. "Employers have been taxed twice as heavily as necessary. Benefit payments to workers are too low, and the period over which they are paid is, in many cases, too short.

"The test program of five years has shown that the program is financially safe for many years to come. It has proved that the tax rate was set too high in the first place. It has proved that much higher benefits could be paid unemployed workers. Having this proof, congress should act without delay to correct both of these inequities.

"The present pay roll tax should be cut one-third. If that were done, an unnecessary tax burden on employers amounting to about 300 millions a year—nearly 1 million for every working day—would be lifted.

Advocates Increased Benefits.

"At the same time, benefit payments to unemployed workers under the law could be increased substantially. This could be done by making higher weekly payments or by extending the time over which payments are made, or both. Treasury figures indicate benefit payments could be increased one-third.

"There is no reason on earth for continuing the senseless practice of piling up a mountainous unemployment trust fund beyond what common sense tells us we shall need in the future."

Celler did not mention the fact that the huge reserve fund has been invested in United States bonds and that the treasury is spending the proceeds on regular government expenses and the British aid program.

"Employers as well as employés are paying the highest peacetime taxes ever levied in the United States," Celler asserted. "They are being made to pay twice as much as is needed under the unemployment provisions of the social security act."

Celler presented figures, gathered by the American Taxpayers' association, showing how the law has operated over the last four years. The first year of the tax is omitted because little was paid in benefits.

In the 1938 fiscal year the pay roll tax yielded $747,660,497 and workers received $190,975,000 in benefit payments.

In the 1939 fiscal year the tax was $811,250,508 and the benefit payments totaled $441,795,000.

In the 1940 fiscal year the tax was $859,250,508 and benefit payments were $482,963,000.

In the 1941 fiscal year the tax was $892,023,224 and benefit payments were $433,242,841.

Steel Mill Operating Rate to Rise Slightly This Week

New York, Aug. 18 (AP).—The nation's steel mills will operate this week at 98.2 per cent of theoretical ingot capacity, the American Iron and Steel institute estimated today. This is an increase of .7 of 1 per cent from last week.

OPM Starts Drive in Chicago to Speed Flow of Arms Work

A campaign by the Office of Production Management to encourage manufacturers of automotive equipment to divert an increasing portion of their production to armament goods was launched in Chicago yesterday by Alex Taub, chief technical consultant of the automotive section of OPM.

Alex Taub.

Taub conferred with Col. Donald Armstrong, executive officer of the army's Chicago ordnance district, on plans for the promotion of a flow of arms contracts into the automotive industry.

The aim is to replace the loss of commercial orders resulting from the curtailment of automobile production.

Tank transmissions and gun carriages were among the items which Taub suggested as possible products for Chicago manufacturers in the field. Ordnance district officials will push the development of the arms production in automotive plants.

Taub said he already had conferred with Detroit ordnance officers and will visit Cleveland and other automotive centers.

Taub formerly was in charge of engine production for Vauxhall, English subsidiary of the General Motors corporation. He served with the British mechanization board and the ministry of aircraft production before coming to this country to work with the OPM.

URGES FASTER CAR USE.

An appeal to Chicago industries to aid the armament program by adjusting their affairs so that railroads can make the utmost use of freight cars and to do their buying of coal at the earliest opportunity was made yesterday by the Chicago Association of Commerce.

In direct communications to more than 5,000 Chicago companies, the association stated: "Car loadings for the year to date are running 18 per cent ahead of last year and we are rapidly approaching the peak loading period of the year when railroad equipment will be utilized to the utmost. Therefore, the necessity of full coöperation between shipper, carrier, and consignee is an absolute essential."

TO THE NATION

In a speech on Oct. 23, 1940, President Roosevelt said:

"To Republicans and Democrats, to every man, woman and child in the nation I say:

"Your President and your great secretary of state are following the road to peace.

"We are arming ourselves not for any foreign war.

"We are arming ourselves not for any purposes of conquest or intervention in foreign disputes.

"It is for peace I have labored; and it is for peace I shall labor all the days of my life."

Braniff Airways' Service to Southwest Expanded

Braniff Airways, Inc., announced yesterday the addition of three new round trip daily flights to its Chicago-Texas-Mexico service and resumption of a fourth round trip daily between Oklahoma City, Okla., and Dallas, Tex. The new service will be started Aug. 25.

HINT PRESIDENT TO ASK END OF SHIPYARD TIEUP

30 More CIO Unions Join Picket Line.

Washington, D. C., Aug. 18 (AP).—Defense officials hinted tonight that a Presidential appeal was going forth immediately to the Federal Shipbuilding and Dry Dock company to accept a national defense mediation board formula for ending the CIO strike which has halted 493 million dollars' worth of navy and merchant ship construction at Kearny, N. J.

They indicated that if the White House appeal was rejected, an executive order would be issued immediately for government occupation and operation of the big shipyard.

The appeal by President Roosevelt might have gone forward already to the shipbuilding firm and its parent corporation, United States Steel corporation, it was indicated.

Navy Ready to Take Over.

It was expected that no announcement would be made of Mr. Roosevelt's request until an acceptance or rejection had been received in Washington.

More than a week ago an Office of Production Management official stated that an executive order had been prepared for taking over the Kearny yard.

The strike, in which the CIO Marine and Shipbuilding Workers of America claims that 16,000 of the yard's 18,000 workers are idle, was called Aug. 7 after the company refused to accept the mediation board's recommendation for inclusion of a union-maintenance clause in its contract.

This clause provides that all union members, or workers who may join the union in the future, must remain in good union standing as a condition of employment. The company offered to turn the plant over to the navy for "immediate occupation" rather than accede to this.

30 Unions Join Picketing.

Sidney Hillman, associate director general of the OPM, and William H. Davis, chairman of the mediation board, both visited the White House today following conferences with Secretary of Navy Frank Knox.

The CIO threw a mass picket line around the idle yards today in a mass demonstration.

Several thousand demonstrators from 30 separate CIO unions filed in a half-mile long circle along the front of the vast yards while a force

[Continued on page 23, column 4.]

BELL SAVINGS

BELL SAVINGS offers you the means of saving with safety and obtaining substantial dividends on your savings share account.

Call, write or phone for our booklet, "For Homes, Income and Security."

BELL SAVINGS AND LOAN ASSOCIATION

30 NORTH LA SALLE STREET, CHICAGO

Phone FRAnklin 5300

Member Federal Home Loan Bank System and Federal Savings and Loan Insurance Corporation

BUY U. S. DEFENSE SAVINGS BONDS HERE!

WYOMING COLORADO MONTANA IDAHO NEW MEXICO ARIZONA UTAH NEVADA PACIFIC

PROVIDING INVESTMENT CAPITAL

To The Mountain States

FROM the snow capped peaks of the Rockies flow streams that water the crops of states hundreds of miles away. In like manner, the capital resources of older sections of the Nation have flowed into the Mountain States—to help build their railroads, utilities, mining and manufacturing facilities, no less than roads, schools and other public improvements.

In this movement of capital from investor to borrower, from section to section, investment banking organizations such as our own have served a useful function—speeding progress and improving standards of living.

* * *

To the Mountain States, more sparsely populated than other sections, and only beginning their ultimate industrial development, Halsey, Stuart & Co. Inc., in the course of its activities, has contributed to progress by participating as an original underwriter in more than 50 corporate and municipal bond issues from this area, totaling about $300,000,000.

Eighth of a Series of excerpts from our brochure, "Providing Nationwide Investment Capital... 1903-1941," a copy of which will be sent upon request.

201 S. LA SALLE STREET, CHICAGO

HALSEY, STUART & CO. INC.

CHICAGO · NEW YORK · AND OTHER PRINCIPAL CITIES

FOR INDUSTRY...

The Northern Trust Company renders every commercial banking service

MAKING loans for the current operations of business is a function of The Northern Trust Company in its relationship with its commercial banking customers. Other responsible businesses are welcome among this institution's group of customers ... Inquiries from the executives of such firms and corporations are invited by this bank which has served business throughout the Middle West for many years.

BOARD OF DIRECTORS

A. WATSON ARMOUR
Director, Armour & Company

SEWELL L. AVERY
Chairman, U. S. Gypsum Company
Chairman, Montgomery Ward & Co., Inc.

ALBERT B. DICK, JR.
President, A. B. Dick Company

EDWARD L. RYERSON
Chairman, Inland Steel Company
Chairman, Joseph T. Ryerson & Son, Inc.

SOLOMON BYRON SMITH
Vice-President, The Northern Trust Company

WALTER BYRON SMITH

JOHN STUART
President, The Quaker Oats Company

MERLE J. TRBES
Vice-President, Chicago Bridge & Iron Company

SOLOMON A. SMITH
President, The Northern Trust Company

THE NORTHERN TRUST COMPANY

NORTHWEST CORNER OF LA SALLE AND MONROE STREETS • CHICAGO

Member Federal Deposit Insurance Corporation

STOCK LIST GOES UP QUIETLY, LED BY INDUSTRIALS

But Volume Is the Second Smallest Since July 1.

New York, Aug. 18 (AP).—Industrials today led the stock market on another quiet recovery jaunt.

Steels, aircrafts, rails, motors, and coppers were among the best performers. Activity slowed appreciably after midday and top gains running to a point or so were reduced in many instances at the close.

Brokers credited technical factors, rather than any outstanding news, for the moderate forward shift. The list, on the average, had registered only two small advances since July 28 and buyers stepped in here and there on the idea the market might have been oversold.

War News Termed Bearish

German-Russian war developments were a shade pessimistic marketwise and apprehension continued over rising tension in the far east. In addition, darkening tax clouds and fears of government restrictions on business remained as handicaps for bullish contingents.

Transfers of 404,760 shares were the second smallest for a full day since July 1. They compared with 385,470 last Friday.

U. S. Industrial Alcohol was one of the few issues to post a new high for the year. It was up 1⅞ at 32⅜. Continental Motors was up ⅝ at 4, one 10,000-share block of this stock changing hands.

CHICAGO LIST FIRMS.

Prices were irregularly higher on the Chicago Stock exchange yesterday, with transactions totaling 17,000 shares. Of the 81 issues traded, 34 advanced. 22 declined, and 25 closed unchanged.

Volume leaders were Paramount Pictures, 1,200 shares, up ⅞ to 14⅝ at the close; Commonwealth Edison, 850 shares, up ⅛ to 25⅝; International Harvester, 700 shares, down ⅛ to 52¾, and Butler Brothers common, 650 shares, up ⅛ to 6⅝.

Of the dually traded stocks New York Central closed at 12⅜ in Chicago, ⅛ higher than in New York, and Standard Oil of Indiana closed ⅛ below its New York close at 31⅝ in Chicago.

MENGEL CLEARS ALL PREFERRED STOCK ARREARS

Mengel company, lumber products supplier, yesterday cleared arrears on its preferred stock with the declaration of a $1.25 dividend. International Supply company, manufacturer of oil and gas field equipment, voted arrears payments of $3 and $2.75 on its 6 per cent and 5½ per cent preferred shares, double the distributions made in June. Todd Shipyards corporation authorized a $2 dividend, compared with $1.50 paid in March and June.

Dividends announced yesterday follows:

Stock, rate, period—	Payable.	Stock of record.
Barber, W. H., 25c q	Sept 15	Aug 30
Cap City Prod., 15c	Sept 25	Sept 15
Christiana Secur. $32.50	Sept 15	Aug 25
Detroit Steel, 25c	Sept 10	Aug 30
du Pont, $1.75	Sept 13	Aug 25
Do pfd, $1.12½ q	Oct 25	Oct 10
Edison Bros. 30c q	Sept 15	Aug 30
Do pfd, 62½c q	Sept 15	Aug 30
Fed Compress&W, 50c q	Sept 2	Aug 21
Hengel, pf., $1.25 arr	Sept 30	Sept 15
Nachman-Spring, 25c	Oct	Sept 9
Nail Supp, 6% pf, $3 arr	Sept 30	Sept 19
Do 5½% pf, $2.75 arr	Sept 30	Sept 19
Okla G&E, 7% pf, $1.75 q	Sept. 15	Aug. 30
Do 6% pf, $1.50 q	Sept. 15	Aug. 30
Pioneer Gold, 10c q	Oct 1	Aug 31
Todd Shipyards, $2	Sept 15	Sept 2

q—Quarterly. arr—Payment on arrears.

WHAT STOCKS DID

[Monday, Aug. 18, 1941.]

NEW YORK STOCKS.

TRIBUNE AVERAGES.

	25 indust.	25 rails.	50 stks.
High	159.52	22.67	91.09
Low	158.70	22.38	90.54
Close	159.26	22.51	90.88
Net change	+0.32	+0.27	+0.29

ASSOCIATED PRESS AVERAGES.

	30 indust.	15 rails.	15 utils.	60 stks.
Net change	+0.2	+0.2	+0.1	+0.2
Monday	61.1	18.1	32.0	43.0
Previous day	60.9	17.9	31.9	42.8
Month ago	63.1	18.3	32.5	44.2
Year ago	57.7	15.0	35.0	41.2
1941 high	63.9	19.0	35.5	45.0
1941 low	54.8	15.4	30.3	39.1
1940 high	74.2	20.5	40.6	52.2
1940 low	52.3	13.0	30.9	37.0

60 Stock Range Since 1927:

	1938-'39.	1932-'37.	1927-'29.
High	54.7	75.3	157.7
Low	33.7	16.9	61.8

DOW-JONES AVERAGES.

	30 indust.	20 rails.	15 util.	65 stks.
Opening	125.33	30.09	18.39	42.62
11 a. m.	125.68	30.34	18.35	42.77
12 noon	125.65	30.28	18.41	42.75
1 p. m.	125.71	30.26	18.40	42.76
2 p. m.	125.68	30.23	18.36	42.73
High	125.96	30.41	18.45	42.88
Low	125.20	30.04	18.33	42.56
Close	125.62	30.19	18.39	42.72
Net change	+0.57	+0.34	+0.08	+0.26

Transactions.

[In stocks used in Dow-Jones averages.]

Industrials	42,800
Railroads	36,100
Utilities	12,900
Total	91,800

LONDON AVERAGES.

[London Financial Times.]

	Net Close.	chge.
Industrials	96.3	+0.1
Railroads	50.7	+0.8

BANK STOCKS

CHICAGO.

[Nominal quotations.]

	—Yesterday— Bid.	Ask.	—Aug. 16— Bid.	Ask.
American Nat	235	240	235	240
Chicago Title	122	125	123	127
City National	111	115	110	115
Continental Ill	88¼	90¾	88	90½
First National	261	265	261	266
Harris Trust	318	328	317	327
Industrial Nat	37	39	37	39
Do pf	99	101	98½	101½
La Salle National	64	68	64	69
Northern Trust	518	533	520	535

NEW YORK.

Bankers Trust	54½	56¼	54	56
Bk of Manhattan	15⅝	17¼	15⅝	17½
Central Hanover	98	101	97½	100½
Chase	30½	32½	30½	32½
Chemical	45⅝	47⅝	45¾	47⅝
First National	1465	1505	1465	1505
Guaranty	284	289	284	289
Irving	11	12	11	12
Manufac'rs Trust	38¾	40⅜	38¾	40¾
National City	27¼	28⅝	27	28½
New York Trust	98½	101½	98	101

OTHER BANKS.

Bank of America	37½	39½	37¼	39¾
First Nat Boston	45	47	45	47

NEW YORK STOCKS

Monday, August 18, 1941.

Shares sold today.....404,760 Total sales 1941 to date..... 88,429,719
Year ago.....129,650 Total sales 1940 to date..... 138,498,745

Stock, div. $—	Sales	High.	Low.	Close.	Net chge.
A					
Adams Exp .15g	5	7	7	7	....
Addressog 1	3	13⅜	13¼	13¾+	⅛
Air Reduction 1a	17	40⅜	40	40⅜	....
Alaska Jun .50	3	4¼	4¼	4¼—	⅛
Alleghany Corp	5	7/16	7/16	7/16	....
Do pf xw	2	8¼	8¼	8¼	....
Do pr pf	1	19½	19½	19½—	⅛
AlliedLudSt 1.50g	4	23¾	23¾	23¾+	⅛
Al Chem&Dye 6	4	161¼	160	160½—	½
Allied Mills .75g	6	13¾	13¾	13¾+	⅛
Allied Strs	11	7⅞	7⅞	7⅞+	⅛
Do pf 5	1	83½	83½	83½+	¼
Allis-Ch Mfg 1g	2	29	28	28	⅛
Amerada Corp 3	1	80¾	80¾	80¾+	¼
AmAgChDel .60g	2	17⅞	17⅞	17⅞+	⅛
Am Airlines 1e	3	42	42	42	....
AmBankNote .20g	2	9	8⅞	9	+ ⅛
Do pf 3	60	46	45½	45½—	1½
Am Bosch	4	6½	6¼	6½+	⅛
Am Cable&Rad	2	2⅞	2⅞	2⅞	....
Am Can 4	2	82	82	82	....
Am Car&Fdy 1g	7	31½	31	31½+	1⅛
Do pf 7	3	74⅜	74½	74½+	1
AmCh-Cab 1.20g	4	20⅜	20⅜	20⅜	....
Am Coml Alco	2	6⅝	6⅝	6⅝	....
AmCryst6%pf 6.10	93	93⅝	93⅝	93⅝—	⅝
Am Encaus Tiling	2	1⅛	1⅛	1⅛	....
Am & For Pow	1	⅝	⅝	⅝	....
Do $7 pf 1.05k	1	21⅜	21⅜	21⅜	....
Am-Hawaii SS 2g	2	36	36	36	....
Am Home Pr 2.40	1	50¼	50¼	50¼+	⅛
Am Ice pf .50e	1	22½	22½	22½	....
Am International	1	3½	3½	3½	....
Am Invest Ill 1	1	10¼	7¾	7¾	....
Am Locomotive	14	13¾	13¼	13¼+	⅜
Am M&Fdy .75g	2	12½	12⅜	12⅜—	⅛
Am M & Met	2	4⅝	4⅝	4⅝	....
Am Metal .75g	1	19¾	19¼	19¼	+ ⅛
AmNewsCo 1.80, 2.60	26	25⅝	25⅝	25⅝—	⅛
Am Pow & Lt	3	1¼	1¼	1¼	....
Do $6 pf 4.125k	1	32¾	32¾	32½	....
Do $5 pf 3.44k	5	28½	28¼	28½	....
Am Rad-St 8 .30g	23	6¾	6¼	6¼—	⅛
AmRollMill 1.05g	10	14⅜	14⅛	14⅜+	⅛
Do pf 4.50	40	67½	67½	67½—	¼
AmSafRaz .25g	1	4⅜	4⅜	4⅜—	⅛
Am Ship Bldg 2g	20	38	38	38	....
AmSmelt&R 1.50g	11	41⅞	41⅛	41⅞+	....
Am Snuff Co 3a	1	43	43	43	+ ½
Am Sti Fdrs 1.25g	4	24	23½	23½+	⅛
Am Stores .50g	3	11⅜	11¼	11⅜+	⅛
Am Sug Ref .50g	2	18⅝	18⅝	18⅝+	⅛
Do pf 7	1	91¼	91¼	91¼	....
Am Tel & Tel 9	47	152½	152⅛	152½+	⅛
Do rt	153	1⅞	1¾	1⅞—1/16	
Am Tobacco 5	1	69¾	69½	69½+	⅛
Do B 5	3	70	70	70	....
Am Viscose .50g	10	27	26⅝	26¾+	⅛
Do pf 5	2	115	114⅝	115	+ ⅜
Am Wat Wks	20	4⅝	4½	4½	....
Am Woolen	7	7¾	7½	7⅝+	⅛
Do pf 7k	1	75	75	75	+ ⅝
Am Zinc L&S	3	6	6	6	....
Anaconda 1.50g	28	28⅝	28	28½+	⅛
Anac W&C 1g	30	32¾	32½	32½+	1
Arch-Dan-M 1.35g	3	31	30⅝	30⅝—	⅛
Armour Ill	10	4⅜	4⅜	4⅜	....
Do pr pf 1.50g	2	63⅜	63⅜	63⅜—	⅛
ArtloomCor .525g	1	5½	5½	5½+	⅛
Asso Dry Goods	13	9½	9¼	9½+	⅛
Do 1st pf 6	1	86	86	86 —	1
Atch T & S F 1g	13	28⅝	28¼	28⅝+	⅛
Do pf 5	2	63⅞	63	63	— ⅛
All Coast Line	25	26	25½	25⅝+	1⅛
All Refining	2	2	2	2	....
Aviation Corp	13	3⅜	3½	3⅜	....
B					
Bald Loco ct	400	15½	15	15¼+	⅛
Balt & Ohio	15	4⅝	4⅝	4⅝	....
Do pf	6	8	7⅞	7⅞+	⅛
Bangor & Ar pf	20	31⅜	31⅜	31⅜+	⅛
Barker Bros .25g	1	9	9	9	....
Bath Iron 2.50	1	33½	34	34	— ⅛
Barnsdall Oil .45g	16	10	10	10	+ ⅛
Bath Ir Wks .75g	15	21⅜	20½	20¾—	1⅛
BeechCreek RR 2.70	30	30	30	30	— 1½
Belding-Hem .80	5	7⅜	7⅜	7⅜	....
Bendix Aviat .35	11	37¾	37	37¾+	⅜
BenefInd'Ln .80g	5	14⅝	14½	14⅝	....
Do pr pf 2.50	1	50	50	50	— 2
Beth Steel 4.50g	26	69	67⅞	68⅝+	1
Do pf 7	7	122¾	122¼	122¾	....
Blaw-Knox .50g	2	9¾	9¾	9¾	....
Boeing Airplane	22	18¼	17⅞	18	+ ⅛
BohnAl&Brass 1g	1	28	28	28	— 1
Bond Strs 1.60	2	22⅜	22⅜	22⅜+	⅛
Borden Co .80g	12	20¾	19⅝	20¼+	⅜
Borg-Warner .80g	5	18⅝	18⅜	18⅝	....
Boston & Maine	1	2⅜	2⅜	2⅜+	⅛
Bower RollBear 3	5	31	31	31	— ⅛
BrewCor Am .30g	2	4	4	4	....
Briggs Mfg	2	18⅝	18⅝	18⅝+	⅛
Bklyn & Q Tr	30	2⅜	2⅜	2⅜	....
Bklyn Un Gas	100	11½	11½	11½	....
Brown Shoe 2	100	34¾	34¼	34½+	⅜
Brunes-Bal 1.50g	1	22	20	20	— 2
Budd Wheel .45g	2	6⅞	6⅞	6⅞	....
Bullard Co 1g	2	24⅜	24½	24⅜+	⅛
Burling Mills .95g	2	19¼	19	19	— ⅜
BushTBlop pf ct	1	21¾	20½	20½+	¼
Butler Bros .30g	2	6¾	6⅝	6⅝+	⅛
Butte Cop&Zinc	2	3⅜	3⅜	3⅜	....
Byers A M Co	1	10¼	10¼	10¼+	⅛
Do pf 14.60k	20	97	97	97	....
Byron Jack .50g	2	10	10	10	....
C					
Calif Packg 1	2	21	21	21	+ ⅝
CalumetaH .50g	1	6¾	6¾	6¾+	⅛
Campbell W .85g	1	11½	11½	11½	....
Can D G Ale .80	4	14⅜	14¼	14⅜	....
Canad Pacific	11	4⅞	4⅝	4⅝	....
Cannon Mills 1g	1	36½	36½	36½	....
Carriers&Gen .10	1	2⅜	2⅜	2⅜	....
Case J I Co 8e	2	76	76	76	....
Do pf 7	50	121⅛	121½	121½	....
Caterpil Tractor 2	7	48⅜	47½	48	+ 1
Celanese Corp 1g	2	26⅞	26⅝	26⅝	....
Celotex Corp 1a	2	9	8⅞	9	+ ⅛
Cent Violeta Sug	2	11	11	11	....
Cert-teed 6% pf	90	31¾	30½	31¼+	⅜
Champ P&F .75g	2	21¼	21¼	21¼	....
Ches&Ohio 3	10	37⅞	37¼	37½+	⅜
Do pf 4	1	100¼	100¼	100¼	....
Chi&Ell A	1	5	5	5	....
Chi Grt West	5	2⅝	2⅝	2⅝	....
Do pf	11	9¼	8⅞	9¼+	⅛
Chi Mail Or .25e	1	6⅞	6⅝	6⅝+	⅛
Chi Pneu Tool 1g	7	18⅜	18	18⅛+	⅛
Chi R&P 7% pf	1	5/16	5/16	5/16	....
Chrysler 4.50g	23	57⅝	57¼	57⅝+	⅛
City Ice&F .90g	1	10½	10½	10½	....
City Stores	1	3¾	3¾	3¾	....
Clev Gr Br .80g	1	28	28	28	— ⅛
Climax Mol 1.20	6	40⅜	40⅜	40⅝+	⅜
Colgate-P-P .50a	2	14	13⅝	13⅝+	⅛
Do pf 4.25	1	102¾	102¾	102¾+	1¼
Col Brest A 1.35g	4	16	15⅞	15⅞	....
Col G&El .10g	10	2⅜	2⅜	2⅜+	⅛
Do pf 5	3	74	74	74	— 2
Do 5½ pf B 5.5	10	64½	64½	64½—	⅛
Colum Pict	8	6⅝	6⅝	6⅝+	⅛
Comi Credit 3	9	23⅜	23¼	23⅜+	⅛
Comi Inv Tr 4	9	30	29⅝	29⅝+	⅜
Comi Solv .25g	5	10⅜	10⅜	10⅜+	⅛
Com'with & So	10				
Do pf 3	2	59⅝	59¼	59⅝+	⅛
Com'with Ed 1.80	8	25⅝	25⅝	25⅝+	⅛
Congoleum-N 1	2	17⅞	17⅞	17⅞	....
Consol Aircr 2g	17	38⅝	37¾	38⅛+	⅜
Cons Copper .50g	4	5⅜	5⅜	5⅜	....
Cons Edison 1.60	25	17⅜	17¼	17⅜+	⅛
Do pf 5	1	99⅜	99⅜	99⅜+	⅛
ConsolFl pf .50k	1	10¼	10¼	10¼+	⅛
Consol Oil .50	6	6	5⅞	5⅞	....
ConsolRR Cuba pf	1	2⅜	2⅜	2⅜	....
Consol Coal	3	6¾	6⅝	6⅝+	⅛
Cont Corp .75g	4	15⅛	15⅛	15⅛+	⅛
Cont Bak	5	4⅜	4⅜	4⅜+	⅛
Do pf 8	3	103½	103½	103½—	1½
Can Dairy Pr .80	2	37	36⅞	37	....
Cont Diam Fib 1	2	8⅝	8½	8⅝+	⅛
Cont Ins 1.60a	1	44	44	44	....
Cont Motors	349	4	3⅝	4	+ ⅛
Cont Oil Del .75g	5	24⅜	24	24	— ⅛
Cop'wld Stl pf2.50	1	53⅜	53⅜	53⅜—	⅛
Corn Exchge 3..1.20	43	43¼	42⅝	43⅛+	⅛
Corn Products 3	4	50	50	50	....
Do pf 7	40	177½	177½	177½—	2⅝
Coty Inc .35g	2	4⅜	4⅜	4⅜	....
Crane Co .80e	7	17¾	17	17⅜+	⅛
Do cv pf 5	60	100¾	100	100⅝—	⅛
Crm of Wh 1.60	1	17⅜	17⅜	17⅜+	⅛
Crn Cork&S .50g	3	23	23	23	....
Crwn Zelbch .75g	4	13⅜	13¼	13¾	....
Do pf 5	20	87½	87½	87½—	1
Crucible Steel	10	40⅜	40	40	+ ⅜
Do pf 5	5	86½	86	86½+	⅛
Cuban-Am Sugar	9	6⅝	6½	6⅝+	⅛
Do pf 7k	60	100	100	100	— 4
Cudahy Pack	1	14	14	14	....
Curtis Publishing	8	1	15/16	15/16	....
Curtiss-Wr .50e	40	9¼	9	9¼	....
Do A 2g	7	28	27¾	28	....
Cushman S pf	20	45	45	45	+ 1
Cutler-Ham .75g	1	18⅜	18⅜	18⅜+	⅛
D					
Deere & Co .50g	7	25⅜	25	25⅛+	⅜
Deisel-W-Gil 1.50	1	15½	15½	15½—	⅜
Del & Hudson	5	12⅜	12	12⅜—	⅛
Del Lack & West	31	6¼	5⅞	5⅞+	⅛
Detroit Ed .45g	16	20	20	20	+ ⅛
Diam Mtch 1.125g	2	25	25	25	....
Do pf 1.50	1	37	37	37	....
Diam T Mtr .50g	1	8⅝	8⅝	8⅝+	⅛
Dist Corp-S h2.22	2	15⅝	15⅜	15⅝+	⅛
Do pf ww 5	1	71¾	71¼	71¾+	⅛
Dixie-Vor A 2.50	10	36¼	36¼	36¼+	⅛
Douglas Aircft 5e	7	69⅝	68¾	69⅜+	1⅛
Dresser Mfg 1g	1	19	19	19	— ⅛
du Pont deN5.25g	8	157½	157	157½+	⅜
E					
Eastern Air L	4	27⅜	27⅛	27⅜+	⅛
Eastman Kodak 6	2	140	139½	140	+ ½
Eaton Mfg 2.25g	1	32⅜	32⅜	32⅜+	⅛
El & Mus Ind	1	11/16	11/16	11/16—	1/16
ElAuto-Lite 1.50g	4	27⅜	27⅜	27½	....
El Power & Lt	2	2	2	2	+ ⅛
ElPo&Lt$7pf.70k	2	34¼	34½	34½+	1
El Storage Bat 2	1	31	31	31	+ 1
ElPasoNatG 2.40	2	30¼	30¼	30¾—	1
†Endicott-Jo pf 5	50	111	111	111	....
Eng P S $5 pr 5	2	75	75	75	+ ½
Erie R R	3	1⅜	1⅜	1⅜	....
Do wi	4	8½	8⅜	8½	....
Do 1 pf	2	1⅜	1⅜	1⅜	....
Do ct wi	35	6¼	6¼	6¼+	⅛
Do pf a wi	3	33½	33¼	33½+	⅛
Ex-Cell-O 1.80g	2	27¼	27¼	27¼+	⅜
F					
FairbanksM 1.50g	3	38	38	38	— ⅛
Fajardo Sug1.50g	1	20⅝	20⅝	20⅝+	⅛
FedMng&Sm 3g	1	24¼	24¼	24⅜+	⅛
FederatDSt 1.40a	3	25	24⅞	25	+ ⅛
FidPFireIn 1.60a	3	44⅛	44¼	44⅞+	⅝
FirestoneT&R.75g	2	16⅝	16⅝	16⅝—	⅛
Flintkote .75g	5	14⅛	14	14⅛+	⅛
Florence Stove 1g	3	26½	26½	26½—	¼
Follansbee 8d	2	6	5⅞	6	+ ⅛
Do pf	30	28⅜	28¼	28⅜—	2⅛
FranciscSe Sugar	5	4⅜	4¼	4⅜+	⅛
Freeport Sulph 2	3	39	38½	39	+ ⅜
FruehaufTra 1.40	1	21⅜	21⅜	21⅜—	⅛
G					
Gabriel Co A	1	2	2	2	— ⅛
Gair Robert	2	2	2	2	— ⅛
†GamewellC 1.75	70	20½	20½	20⅝—	⅛
Gar Wood Ind	21	4⅛	4⅛	4⅛	....
Do pf .50	1	7	7	7	....
GenAmInves .15e	4	5	5	5	....
GenAmTra 1.50g	2	50½	50¼	50½+	⅛
Gen Baking .30g	1	6	6	6	....
Gen Cable	3	4⅞	4½	4⅞+	⅛
Gen Elec 70g	29	32	31⅝	31⅝	— ⅜
Gen Foods 2	2	39⅝	39⅜	39⅝+	⅛
Gen G & El A	2	7/16	7/16	7/16—1/16	
Gen Motors 2.75g	39	38⅝	37¾	38½+	⅛
Do pf 5	1	82¾	81¾	81¾	....
K					
KalamStv&P .45g	1	9¼	9¼	9¼—	⅛
Kas City South	22	5¼	5¼	5¼+	⅛
KaufmnDept pf 5	50	102¾	102	102	— ¾
KennecottCop 2g	31	38	37¾	38	+ ⅛
KeystnS&W .50g	1	1	1	1	....
Kress &H 1.60	4	27¾	27½	27¾	....
Kroger Grocery 2	1	27⅞	27⅝	27⅝+	⅛
L					
Lambert Co 1.50	3	13⅜	13¼	13⅜—	⅛
Lane Bryant .75g	1	11⅞	11⅞	11⅞	....
LehighPortC 1.50	2	24	23⅜	23⅝—	⅛
Lehigh Val Coal	10	1⅝	1⅝	1⅝+	⅛
Do pf	30	12	11¾	11⅞+	⅛
Leh Val R .25	35	5½	5½	5½	....
LehmanCorp 1a	6	22⅜	21⅝	22⅜+	1
Lib-O-Fla 1.50g	8	27⅞	27⅝	27⅞+	⅛
Lib,McN&L .35g	25	5⅞	5⅝	5⅞—	⅛
Liggett&MyB 4a	2	84	84	84	....
Lima Locomotive	1	8	7⅞	8	+ ⅛
Link-Belt 2	2	33⅜	33½	33½+	⅛
Liquid Carbon 1a	5	15¼	15	15⅛+	⅛
LockhdAirc 1.50e	12	27⅞	27¾	27⅝+	⅛
Loew's Inc 2	25	34¾	34½	34⅝—	⅛
Do pf 6.50	1	100¾	100¾	100¾+	1¼
LoneStarCem 3	2	43⅝	43⅝	43⅝	....
Loose-WBisc .75g	1	17	17	17	+ ⅛
Lorillard P .80g	1	17¾	17⅜	17¾+	⅛
Do pf 7	10	150½	150½	150½+	⅛
Lou&Nash 5.25g	3	68	68	68⅜+	⅛
LouG&E A 1.50	1	21¼	21¼	21¼	....
M					
Mack Trucks 1g	9	30	29⅝	30	+ ⅜
MacyRHCo 1.50g	11	27⅜	26½	26½—	⅜
Manati Sugar	5	3	2⅞	3	+ ⅛
Mandel Bros .25g	2	7⅜	7⅜	7⅜+	⅛
MarinetMidld .35g	2	4	4	4	....
MarshallField .80	4	16½	16	16½—	⅛
MartinGLCo 1.50g	11	28	27¾	27⅝+	⅛
Martin-Parry	4	8	8	8	....
Masonite Corp 3a	4	23¼	22¾	23¼+	⅜
MathiesonAlk 3.5a	3	58⅝	58⅜	58⅜—	⅛
Maytag Co .15e	11	2¼	2¼	2¼	....
Do 1st pf 6	40	99½	99½	99½—	⅛
McCall Corp 1.40	2	12⅛	12⅛	12⅛	....
McCrory Stores 1	21	16	15⅞	15⅞+	⅛
Do pf w w 5	1	110¼	107½	107½—	2⅛
McGraw Elec 2	2	18⅝	18⅜	18⅝	....
McIntPoro 2.22ha	2	35¼	35	35¼	....
McKess & Rob	5	13⅞	13⅝	13⅝	....
McLellanStrs .40g	1	8¼	8¼	8¼	....
Melville Shoe 2	1	30½	30¼	30½	....
Mengel Co	6	5	4⅝	5	....
Do 5%pf4.25k	4.50	27½	26⅞	27½+	⅝
Mid-ContPet .40g	2	16⅛	16⅛	16⅛—	⅛
Mid-Sti Prod 1g	2	13⅜	13	13⅜+	⅛
Do 1st pf 8	10	116	116	116	— 1
Minn-Hon Reg 2a	2	43¼	43	43¼	....
Minn-Moline	1	3¾	3¾	3¾	....
Do pf 6.50e	1	70½	70½	70½—	....
Mission Corp .25e	1	2⅜	2⅜	2⅜	....
Mo-Kas-Tex pf	3	3	2⅞	2⅞	....
MohawkCar 1.50g	1	17	17	17	....
MonsCh pfB 4.50	10	120	120	120	+ ¼
MontgWard 1.50g	16	33½	32¾	33⅜	....
Mor&Essex 3.75	2	29½	29½	29½—	⅛
Motor Wheel 1.60	1	14½	14½	14½	....
MuellerBras .75ga	2	22¼	22¼	22¼+	⅛
Mullins Mfg B

WARPLANE WORK BOOSTS BOEING 6 MONTH PROFIT

Net Tops 2 Million; Firm Had Loss Year Ago.

With earnings reflecting profits from warplane construction under the rearmament program, Boeing Airplane company, Seattle, Wash., yesterday reported net income of $2,011,360, or $1.85 a common share, for the six months ended June 30. A net loss of $69,174 was reported for the corresponding 1940 period.

The company stated its backlog of orders on June 30 was $322,867,213, compared with $196,522,446 on Dec. 31 and $52,932,802 on June 30, 1940. The report included the company's subsidiary at Wichita, Kas. Boeing manufactures four motored bombers, other warplanes, and training planes.

Jarvis Profit Sets Record.

L. A. Jarvis, president of the W. B. Jarvis company, Grand Rapids, Mich., manufacturer of motor car ornaments and hardware and other items, reported earnings for the year ended June 30 were largest in the company's history, despite curtailment of production in the final quarter because of shortages of materials.

Profit was $950,291, or $3.17 a share, compared with $566,934, or $1.89 a share, in the year ended June 30, 1940.

Rayonier, Inc., San Francisco, Cal., reported profits of $834,983, or 57 cents a share, for the three months ended July 31, compared with $1,085,552, or 80 cents a share, in the 1940 period.

The decline in earnings reflected a sharp increase in federal taxes, the company said. Profits before federal income taxes were $2,044,320, an increase of $29,228 over the $2,015,092 reported for the 1940 period. The company manufactures sulphite pulp primarily for rayon yarn.

Day's Earnings Reports.

Corporation net incomes reported yesterday included the following:

36 Weeks Ended July 5.		
Radio-Keith-Orph. ..	485,605	220,819
Per share	.04	......
July.		
Kansas City P S ...	$ ‡*30,785	$ ‡*82,401
Three Months Ended July 31.		
Rayonier	834,983	1,085,552
Per share	.57	.80
Seven Months Ended July 31.		
Kansas City P S	*134,807	*140,302
Quarter Ended June 30.		
Follansbee Steel	167,365	†..........
Six Months Ended June 30.		
Am Invest of Ill...	728,252	847,051
Boeing Airplane....	2,011,360	*69,174
Per share.........	1.85	....
Follansbee Steel....	‡197,295	†..........
Houston Oil Field Material	72,063	51,357
Per share.........	.30	.18
National Enameling & Stamping	171,645	5,561
Per share.........	1.50	.05
Twin City Rapid Transit....	126,173	92,282
Per share.........	.09	3.07
12 Months Ended June 30.		
W. B. Jarvis	950,291	566,934
Per share	3.17	1.89

*Net loss. †No comparative figures available. ‡Before federal taxes.

FIRMS' OWNERS CONTINUE RUSH OF REGISTRATION

Altho the official deadline was Saturday for unincorporated business owners whose concerns are not operated under their names to file a certificate of ownership, the county clerk's office was flooded yesterday with late registrants and mail from small business owners thruout Cook county. Chief Clerk Morton Cussen estimated the day's registrations at 4,575 in person and 6,000 by mail.

County Clerk Michael J. Flynn said that there would be no penalty imposed on late registrants for at least "a week or ten days."

North Western Receives Third of 5 New Engines

The third of five new streamlined Diesel locomotives, costing a total of about $900,000, was delivered yesterday to the Chicago yards of the Chicago and North Western railroad. The first two units were received Friday. The rest will be delivered this week. Four were built by the Electro-Motive corporation at La Grange, one by the American Locomotive company at Schenectady, N. Y.

BANKS BOOST LOANS FOR BUSINESS USE 59 MILLION IN LAST WEEK

Bank loans for business purposes increased again last week for the 16th consecutive week, the federal reserve board reported yesterday.

Business loans of banks in 101 leading cities increased 59 million dollars in the week ended Aug. 13. The total of these loans outstanding amounted to 6,146 million dollars, an increase of 1,685 million dollars over the total a year ago.

New York City banks recorded the broadest expansion of commercial loans as they increased 35 million dollars in the week. Chicago bank loans to business, industry and agriculture gained 3 million dollars in the week.

Following are the principal assets and liabilities of the member banks of the Federal Reserve System in 101 leading cities as at the close of business Wednesday [last six ciphers omitted]:

Assets.		——Change from——	
	Aug. 13.	Aug. 6.	Aug. 14.
Loans and investments, total	$28,874	$+113	$+4,753
Loans, total	10,663	+ 66	+2,157
Commercial, industr., and agric. loans....	6,146	+ 59	+1,685
Treasury bills	1,059	− 16	+ 326
Treasury notes	2,256	+ 3	+ 142
Loans to brokers and dealers in securities	457	− 5	+ 81
U. S. bonds	7,932	+ 12	+1,352
Obligat. guaranteed by U. S. gov.	3,312	+ 7	+ 733
Other securities	3,652	+ 41	+ 43
Liabilities.			
Demand deposit—adjusted	24,245	+ 28	+3,456
Time deposits	5,434	+ 3	+ 98
U. S. gov. deposits	544	+ 18	+ 16
Domestic banks ..	9,221	+130	+ 829
Foreign banks ...	648	− 1	− 42

Building Activity in Illinois in July Establishes 1941 Peak

BY AL CHASE.

Building work thruout Illinois in July was the most active for any month this year, with 4,370 permits issued in 164 cities for buildings costing $17,782,087. The dollar value of the permits was the highest since January, 1938. The second best month of 1941 was April, with a total of $17,132,739.

Last month's total compares with 3,562 permits, for buildings costing $14,954,253, issued in July, 1940. This represented an increase of 22.7 per cent in permits and 18.9 per cent in cost for last month over the 1940 month.

1,605 New Homes.

Residential building last month showed a higher ratio of gain over July of last year than building of all types. There were 1,605 permits for new homes, costing $9,575,807 last month, compared with 1,191 permits, with a total value of $6,431,508 a year earlier. This is a gain of 34.8 per cent in number and 48.9 per cent in cost.

"The upward trend in building activity apparently has been maintained during the first seven months of 1941," C. R. Thompson, chief of the division of statistics and research of the Illinois department of labor, said yesterday.

90 Millions in 7 Months.

"Valuations for permits issued amounted to $90,369,053 for the first 7 months of 1941. This is 33 per cent higher than the total of $67,963,670 for the corresponding 1940 period."

The increase in permit valuations for new nonresidential construction during the first seven months of this year was 41.2 per cent. Residential building increased 32 per cent.

Peak Since 1929

New York, Aug. 18 [Special].—Construction contracts awarded last month set a July peak since 1929, totaling $577,392,000 in 37 states east of the Rocky mountains, the F. W. Dodge corporation reported today. Residential building was slightly under June, but 46 per cent above that of July, 1940, showing a total of $205,049,000. The number of dwelling units contracted during July was 41,463, compared with 28,363 in July, 1940.

Public ownership construction accounted for much of the July nonresidential building, the service reported.

MULRONEY IS ELECTED TO CHICAGO RESERVE BANK VICE PRESIDENCY

A. J. Mulroney, who last month was appointed second deputy controler of the currency, has been elected vice president of the Federal Reserve Bank of Chicago, Frank J. Lewis, chairman of the bank's board of directors, announced yesterday.

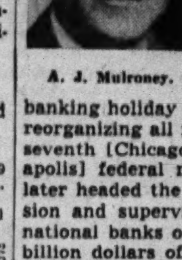

A. J. Mulroney.

Mulroney has been with the controler's office since the 1933 banking holiday and was in charge of reorganizing all national banks in the seventh [Chicago] and ninth [Minneapolis] federal reserve districts. He later headed the preferred stock division and supervised the issuance by national banks of more than one-half billion dollars of preferred stocks.

He will assume direction of the bank examination department of the Chicago district formerly supervised by Clifford S. Young, recently elected president of the reserve bank here.

CHECK VOLUME LOWER, BUT FAR ABOVE YEAR AGO

Checks written on account in 157 reserve system member banks in 41 cities in the Chicago district in the week ended Aug. 13 totaled $1,394,433,000, the Federal Reserve Bank of Chicago reported yesterday. Last week's transactions compared with $1,619,510,000 in the preceding week and $1,048,549,000 in the corresponding week last year. Total debits to deposit accounts in these banks in the last 13 weeks show a 29.9 per cent increase over the corresponding period last year, the bank said.

Business done by check thru Chicago banks last week aggregated $778,584,000 and compared with $572,206,000 a year earlier.

Three Chicago Packers Share in Army Purchase

Three Chicago packing companies shared in an army purchase of 1,044,250 pounds of beef yesterday. The meat will be used to feed the soldiers the second week in September. The lowest price quoted was 23.84 cents a pound. The army's quartermaster depot announced the largest single bid was made by Swift & Co. on 652,000 pounds. Cudahy Packing company bid on 271,250 pounds and Armour & Co. on 22,000 pounds.

Peter Fox to Distribute Shares of New Company

The Fox De Luxe Brewing company has been formed in Michigan to acquire a brewery at Grand Rapids, Mich., from the Peter Fox Brewing company. When the sale is completed, it is planned to distribute 75 per cent of the stock of the new company to stockholders of Peter Fox Brewing company as a stock dividend on a share for share basis, Frank G. Fox, president, said.

Air Line Reports Chicago Express Traffic Gains

Revenue from American Air Lines air express shipments out of Chicago increased 31.9 per cent during the first six months of 1941 over the like 1940 period, L. W. King, district sales manager, announced yesterday. The increase was attributed largely to shipments of machine tool and aircraft parts and material.

Credit Firm Reports Rise in Number of Bankruptcies

New York, Aug. 18 (AP).—Dun & Bradstreet reported today business failures for the week ended Aug. 14 totaled 230, a slight increase over the 220 of the preceding week. A year ago 279 failures were reported.

CHICAGO SUBWAY IS GRANTED A B-1 PRIORITY RATING

Subway Commissioner Philip Harrington was informed by federal officials yesterday that the city's 60 million dollar subway project has been given a B-1 priority rating for the purchase of materials. That places subway demands in the highest priority for civilian orders. The same priority has been requested for the State street bridge, Canal street bridge, and the south side water filtration plant, city officials said.

Commissioner of Public Works Oscar Hewitt, who is in charge of city purchases, said he expects a new priority rating given major city departments will speed up deliveries of materials. Last week departments such as sewers, fire department, police, water, and other utility services were rater A-10, which is close to armament ratings, he said.

Employés of the city contract department said that since priorities have been established, bids are frequently returned to the city with promises of delivery from 20 to 40 weeks after receipt of the order instead of within 60 days as specified by the city.

BONDS NARROW WITH TRANSFERS AT MONTH'S LOW

New York, Aug. 18 (AP).—The bond market settled into a narrow range today with most price changes limited to fractions. A group of inactive issues, both domestic and foreign, moved up 1 to 5 points on light demands.

Trading was the smallest for a full session in more than a month at $4,485,900, face value, compared with $5,855,700 last Friday.

United States government obligations yielded small sums on the stock exchange and the trend was irregular over the counter.

Alberta Bonds Rise.

TORONTO, Aug. 18 (AP).—Alberta government bonds advanced as much as 5 points today, stimulated by the prospect of an understanding between the Alberta government and the bondholders under which interest payments would be resumed.

Sawyer Biscuit Workers on Strike for Higher Pay

Workers at the plant of Sawyer Biscuit company, 1041 Harrison street, were on strike yesterday with demands for higher wages and better working conditions, according to the office of Gilbert Mann, business agent of the Bakery and Confectionary Workers union, factory local 100, which represents the employés. Officials of the company said negotiations are under way.

People and Events

Dr. Walter Morton of the University of Wisconsin, Dr. Melchior Palyi, visiting professor at the university, and Dr. Henry B. Arthur, economist for Swift & Co., will hold a panel discussion on the question, "Can a System of Price and Priority Controls Prevent Inflation?" in the Knickerbocker hotel tonight after a dinner to be held under the auspices of the American Savings and Loan institute.

Willard Daggett has been admitted to general partnership in the firm of Holley, Dayton & Gernon, members of the Chicago Stock exchange.

In a move to facilitate coöperation with the rearmament program, Belden Manufacturing company has named E. V. Blake, eastern manager, its defense coördinator and J. V. Van Buskirk, formerly in the sales department, to head the priorities division of the company. The company has large rearmament subcontracts in the field of wire for specialized uses.

BOARD OF TRADE GRAIN FUTURES

[Prices, August 18, 1941, in dollars per bushel.]

	Open.	High.	Low.	Close.	Prev close.	Year ago.	Season's range High.	Season's range Low.
Wheat.								
September ..	1.11⅛	1.11⅝	1.10⅝	1.11 -1.11⅛	1.11½	.68¾-.68⅞	1.14¼	.73¼
December ..	1.14⅝-1.14¾	1.15⅝	1.14⅝	1.14⅞-1.15	1.15 -1.15⅛	.70½-.70⅝	1.17⅝	.96½
May	1.18⅛	1.18⅝	1.17⅝	1.18¼-1.18⅜	1.18½-1.18⅝	.71½-.71⅝	1.20⅝	1.06⅝
Corn.								
September ..	.77	.77¼	.77	.77¼	.77½	.60¼	.79½	.58½
December ...	.80⅝ .80⅝	.80⅞	.80½	.80½	.80⅝- .81	.54¼- .54⅜	.82⅝	.73¼
May	.84⅝ .84⅞	.85	.84⅝	.84⅝ .84⅝	.85¼	.55⅝- .55½	.89⅛	.79⅛
Oats.								
Sept., new...	.41⅞	.41⅞	.41⅝	.41⅝	.41⅝	.....	.42⅝	.30⅝
December ...	.44⅝	.44⅝	.44⅛	.44⅝	.44½	.27⅝	.45½	.46¼
May	.47	.47⅛	.46⅝	.47	.47⅛	.29	.48¼	.41⅛
Soy Beans.								
Oct., old....	1.45½-1.45¼	1.46¼	1.45	1.45⅝	1.45¼-1.45⅝	.67	1.49	.98
Do. new...	1.45½-1.45	1.46½	1.44⅝	1.45½-1.45⅝	1.45¼-1.45	.....	1.49	1.22½
December ...	1.46⅝	1.47½	1.46⅛	1.46⅞-1.46⅝	1.46½	.67⅛	1.50½	1.21¼
May	1.49⅝	1.51⅝	1.49⅝	1.50⅛	1.50	.69	1.52¼	1.39
Rye.								
Sept., new...	.67¼	.67¼	.67¼	.67⅝	.67⅝	.....	.71¼	.49
December ...	.71	.71½	.70⅞	.71	.71⅜	.40¼	.74⅝	.56⅝
May	.75½	.75⅝	.75¼	.75⅝	.75½	.43⅝	.79⅝	.66

HINT PRESIDENT WILL ASK END OF SHIPYARD STRIKE

30 CIO Unions Join Mass Picketing at Kearny.

[Continued from page 21, column 8.]

of 70 Hudson county and Kearny police stood by, regulating traffic.

The CIO termed the biggest picket line of the 12-day-old strike a protest against a statement by Albert W. Hawkes, president of the United States Chamber of Commerce, criticizing the closed shop as "unAmerican and monopolistic" and urging union leaders to eliminate it as a labor objective.

Irving Abramson, president of the state CIO council, said demonstrators would picket the plant of Congoleum-Nairn in Kearny as a further protest of the Hawkes statement. Hawkes is president of Congoleum-Nairn.

PULLMAN BUILDERS STRIKE

[BY THE ASSOCIATED PRESS.]

A strike of the Brotherhood of Railway Carmen took some 1,800 workers off their jobs yesterday at the Pullman Standard Car Manufacturing company plant in Michigan City, Ind.

Union officials said their organization demanded that the company complete a contract on which negotiations have been going on since the union won exclusive collective bargaining rights in a labor board election last March.

Wage provisions already are in effect, they said, but the firm has not yet adopted seniority terms and a union rule under which all new employés would join the brotherhood within a certain time. No comment was forthcoming from officers of the company.

Open Gypsum Hearings.

The Defense Mediation board started hearings in an effort to end the strike of the CIO Gas, By-Products, Coke, and Chemical Workers' union at 17 plants of the United States Gypsum company thruout the country.

The walkout on June 26 was ordered to enforce the union's demand for a nation-wide contract. Three thousand men are involved and the long shutdown has affected 40 per cent of the total national output of gypsum, plaster, and wallboard. The company has orders for construction materials for several ordnance plants.

Ask Pipe Making Resumption.

The mediation board asked for "immediate resumption of production" at the Provo, Utah, plant of the Pacific States Cast Iron Pipe company, which has been tied up since July 15 by a strike of the CIO Steel Workers Organizing committee.

A strike at Gimbel Brothers, one of New York's largest department stores, was called by the United Department Store Employés [CIO], effective today.

At San Diego, Cal., construction work on the 11th cavalry regiment's $1,250,000 Camp Lockett, 50 miles east, was halted by a strike of 800 AFL building tradesmen. A spokesman for the contractors said the walkout resulted from a breakdown on negotiations for room and board expenses demanded by the men.

HE ASKS PRIORITY RIGHTS TO BOOST WOMEN'S MORALE

Richmond, Va., Aug. 18 (AP).—A Martinsville, Va., contractor asked for priority rights in the purchase of several trucks, the state defense council said today, because:

1. The trucks would be used to haul gravel for the construction of a new nylon plant.
2. The plant will make material for sheer hosiery.
3. Sheer hose is an essential in keeping up women's morale.
4. The morale of milady is vital to national preparedness.

CASH GRAIN

Estimated receipts of cash grain at Chicago Monday: Wheat, 44 cars; corn, 329 cars; oats, 74 cars; rye, 1 car; barley, 62 cars; soy beans, 4 cars. Range of cash grain prices per bushel in leading markets:

WHEAT.

No.	Chicago.	Kansas City.	St. Louis.
2 red...	....	1.05¼@12¼	1.10 @10½
3 red...	....	1.04¾@06¾	1.09
2 hd....	1.09½	1.05¼@08	....
3 hd....	1.09	1.05 @07¼	....
3 mix..	1.08⅛	....	....
	Duluth.	Winnipeg.	Minneapolis.
1 d.n...	1.04¼@07⅜	73⅜	1.04¼@05¼

CORN.

	Chicago.	Peoria.	St. Louis.
1 yel...	74 @74½	....	75
2 yel...	74 @74¼	73¼	....
3 yel...	73½@74	72½	....
4 yel...	72	....	....
5 yel...	72	....	....
8 grd..	25 @66	....	....

OATS.

	Chicago.	Kansas City.	Minneapolis.
1 wh...	40	....	....
2 wh...	39¼@40	37½@39	35¼@37¼
3 wh...	37 @39	36 @37	32⅝@36¼
4 wh...	36 @38	34 @36	27¼@35¼

RYE AND FLAX.

	Rye.	Flax.
Minneapolis	59⅝@61⅝	1.86
Duluth	58⅝@60⅝	1.87

SOY BEANS.

No. 2 yellow sold at $1.57 per bu. track Chicago; No. 3 yellow, $1.56. Toledo—No. 2 yellow, $1.44½@1.45.

BARLEY.

	Malting.	Feed.
Chicago	58 @68	43 @53
Milwaukee	58 @65	43 @53
Minneapolis	46 @57	44 @45

FIELD SEEDS.

Field seeds, buyers' prices at Chicago per 100 lbs quoted as follows: Timothy, new crop, $4.00@4.25; alsike, $10.00@12.00.

BOARD OF TRADE SALES.

[On Aug. 16, 1941, in thousands of bushels.]

	Sept.	Dec.	May.	Total.
Wheat	1,464	6,042	1,966	9,472
Corn	832	1,051	709	2,592
Oats	95	592	308	995
Rye	187	557	166	910
Soy beans....	1,038	1,335	262	2,635
Grand total				16,604

Open Grain Trades.

	Sept.	Dec.	May.	Total.
Wheat	11,058	27,083	11,645	49,788
Corn	7,769	13,102	4,746	25,617
Oats	4,605	7,911	3,535	16,051
Rye	4,035	9,987	2,349	16,371
Soy beans....	7,343	3,909	547	11,799
Grand total				119,624

FOREST FEES NEAR RECORD.

Total income derived from the national forests in the fiscal year 1941 was $6,681,825, compared with the record of $6,751,553 set in 1930, the department of agriculture reported. Timber sales yielded $4,789,040. Other receipts included $1,429,091 of grazing fees.

QUICK CRUSH METHOD MAKES SALVAGING OF CAR BODIES PRACTICAL

Bloomington, Ill., Aug. 18 [Special].—A press that crushes automobile bodies into tight bales in a matter of seconds is cleaning up central Illinois small town junk yards.

Daily into the six acre salvaging plant of the Tick company here streams a procession of battered trucks loaded with tons of junk. They come from 30 to 40 towns, some even from Indiana. Their drivers have scoured dumps far and wide and loaded automobile bodies that once littered the country. Old fences which formerly were useless also are doing their part in the arms program.

"We ship 1,000 to 1,200 tons of salvaged metal a month," said William B. Tick, manager of the company. "The steel mills are asking for more all the time."

Formerly such materials as automobile bodies and old fencing lay unused because there was no means of quick handling.

FIRST DEFENSE PUBLIC WORKS PLANS APPROVED

Washington, D. C., Aug. 18 (AP).—President Roosevelt's approval of the first projects under the defense public works program was announced today by the federal works agency. The approval covered 26 undertakings in 12 states estimated to cost $5,765,531. The program is designed to furnish public facilities or services necessary to the health, safety, or welfare of persons engaged in armament activities.

Most of the projects approved today were for recreation centers for soldiers and schools for workers. Among them, with the estimated cost, were:

Rantoul, Ill., $125,000 for construction of a one story recreation building, including land and equipment, for men on leave from the air corps center at Chanute field.

Rockford, Ill., $35,000 for rehabilitation of a five story brick building formerly used as a high school for a recreation center for troops from Camp Grant.

Waukegan, Ill., $111,600 for construction of a recreation center for men from the Great Lakes Naval Training station and Fort Sheridan.

PRICES OF CORN DIP, REFLECTING WEEK-END RAIN

Rains which fell in a wide area in Illinois and Iowa over the week-end and which were said to have halted deterioration in the corn crop, caused selling of corn futures on the Chicago Board of Trade yesterday, and prices weakened. Corn closed about at the bottom with losses of ⅜ to ⅝ cent a bushel. Soy beans, weak early, rallied to close ¼ to ⅝ cents higher.

Wheat futures closed ⅛ to ½ cent lower. Oats finished ¼ cent higher to ⅛ cent lower, and rye was ⅛ to ¼ cent lower. Lard gained 2½ to 5 cents a hundred pounds.

The agriculture department estimated the 1941 production of all spring wheat in Minnesota, North Dakota, and Montana at 233,132,000 bushels as of Aug. 12. The Aug. 1 estimate was 231,088,000 bushels and the 1940 spring wheat crop in the four states was 187,186,000 bushels.

BUTTER FUTURES PRICES PUSHED TO 3 WEEK HIGHS

Light receipts in wholesale markets and disclosures of increased federal purchases pushed egg future prices to new three week high marks on the Chicago Mercantile exchange yesterday. Net gains were 0.15 to 0.20 cent a dozen, with both the October and November deliveries closing at 29.60 cents a dozen. Receipts in Chicago were the smallest reported for any day this year.

Butter futures sagged 0.10 to 0.15 cent a pound on reports of favorable weather for production. The November contract showed the smaller loss to close at 35.05 cents a pound, and the December delivery ended at the same figure. Prices in the local cash market were unchanged.

GRAIN IN OTHER MARKETS

	Open.	High.	Low.	Close.	Prev. close.
September Wheat.					
K. C....	1.05⅜	1.06⅛	1.05⅛	1.05⅝	1.05⅝
Mpls. ..	1.06⅛	1.07⅛	1.06⅛	1.06⅛	1.07⅛
*Dul. ..	.99⅝	.99⅝	.99⅛	.99⅛	.99⅝
October Wheat.					
Wpg. ..	.75⅝	.76	.75	.75	.76
December Wheat.					
K. C....	1.07⅛	1.08⅛	1.07½	1.07⅛	1.07⅛
Mpls. ..	1.09½	1.10	1.09⅛	1.09⅝	1.10
*Dul. ..	1.02	1.02¼	1.01⅞	1.01⅞	1.02⅛
Wpg. ...	.77⅝	.77⅝	.76⅝	.76⅝	.77⅝
May Wheat.					
K. C....	1.10⅝	1.10⅝	1.10¼	1.10½	1.10½
Mpls. ..	1.13⅛	1.13⅝	1.12⅝	1.13	1.13⅛
Wpg. ..	.81⅛	.81⅛	.80⅞	.80⅞	.81⅛
September Corn.					
K. C.....	...	...	...	.69⅝	.70¼
Mpls.	...	...	...	.70	.70½
September Oats.					
Mpls. ..	.37	.37¼	.37	.37¼	.37
October Oats.					
Wpg. ..	.43⅞	.44⅛	.43⅞	.43⅝	.43⅝
September Rye.					
Mpls. ..	.61¼	.61⅝	.61⅛	.61⅝	.61¼
Dul. ...	.....	.....	.....	.61⅝	.61¼
October Rye.					
Wpg. ..	.55¼	.55⅛	.54½	.54½	.55¼
September Feed Barley.					
Mpls. ..	.44⅝	.45¼	.44⅝	.45¼	.45⅛
October Feed Barley.					
Wpg. ..	.51⅝	.51⅝	.50⅛	.50⅛	.51¼
September Flaxseed.					
Mpls. ..	1.85½	1.86⅛	1.85¼	1.86	1.86
Dul. ...	.....	.....	.....	1.86	1.86
December Flaxseed.					
Mpls. ..	1.89¼	1.89⅝	1.88⅝	1.89½	1.89½

*Durum

PRIMARY GRAIN MOVEMENT.

Receipts—	Wheat.	Corn.	Oats.
Monday	2,332,000	974,000	1,014,000
Week ago......	2,385,000	873,000	820,000
Year ago......	2,327,000	887,000	931,000
1939	2,075,000	336,000	1,185,000
Shipments—			
Monday	316,000	413,000	201,000
Week ago......	335,000	721,000	181,000
Year ago......	534,000	589,000	209,000
1939	439,000	168,000	130,000

MINNEAPOLIS FLOUR.

MINNEAPOLIS, Minn., Aug. 18 (AP).—Flour carload lots, per brl in 98 pound cotton sacks: Family patents, unchanged, $7.10 @7.30; standard patents, 5 lower, $5.70@5.90; shipments, 15,675 brls. Pure bran, $26.00@26.50 per ton. Standard middlings, $26.00@26.50.

HAY MARKET.

Timothy, No. 1 or light clover or alfalfa, mixed, $16.50; No. 2, $13.50@16.00; No. 1 rye straw, $11.00@12.00.

PRIORITY ERRORS WRECKING SMALL BUSINESS: DEWEY

[Continued from page 21, column 1.]

for the manufacture of aircraft] will amount to 700 million pounds," Dewey said. "This leaves 150 million pounds, which by the government's own estimate is high for civilian requirements."

Dewey pointed out that while the supply of aluminum to radio manufacturers and other private industries has been drastically curtailed, the administration recently authorized the shipment of 2 million pounds of the metal to Russia. Permission was given to the Reynolds Metals company to sell to Russia 2 million pounds originally intended for France. The radio industry has been ordered to cut its production 50 per cent in the next year to conserve aluminum.

Abundance of Copper.

"Another metal in which a shortage is said to exist is copper," Dewey said. "Inquiry discloses that our estimated mine production is 1 million tons a year. In addition 400,000 tons is obtained from secondary sources, and we are able to get about 500,000 tons from Latin America. This makes a total of 1,900,000 tons."

"Civilian requirements are estimated at 900,000 tons, leaving 1 million tons available for rearmament purposes. The maximum military and civilian consumption of copper occurred in 1918 [when a shooting war was in progress] and that amounted to only 950,000 tons."

Dewey contrasted the attitude of the Roosevelt administration toward peacetime industries with that of the British government, which is now engaged in a major war.

Attitudes Are Contrasted.

"We are told that 'business as usual' must be forgotten," he said. "Meanwhile our English friends are doing everything possible to maintain their normal trade relationships with other countries and carefully preserving their peacetime industries."

It is the small industries, Dewey added, that are bearing the brunt of the rationing system.

"The 1937 census of manufacturers showed that there were over 163,000 factories in the United States that employ 250 men or less," he said. "These factories employ 44 per cent of all factory workers. They are the backbone of America's business and the type most injured by an injudicious curtailment of raw materials."

WANT AD INDEX

	Page	Col.
Air Conditioning	28	6
Apartments—See To Rent.		
Auction Sales	28	2
Automobiles—		
Trailers, Passenger and Utility	28	8
Autos, Trucks To Rent	28	8
Loans	29	7
Repairing and Accessories	28	8
Tires	29	7
Trucks	29	8
Used Automobiles—For Sale	29	1
Wanted	29	8
Barter and Exchange	28	3
Bar and Store Fixtures	28	6
Bicycles and Motorcycles	28	8
Board and Lodging	26	5
Boats, Yachts, Etc.	28	6
Building Materials [Paints, etc.]	23	6
Billiards, Bowling—See Sporting Goods	28	2
Business Opportunities—		
Business Equipment	28	4
Business For Sale	28	3
Business Service	28	4
Concessions, Locations and Leases	28	4
Manufacturing	28	4
Partnerships and Investments	28	4
Wanted	28	4
Business Personals	26	3
Business Directory	28	8
Bus Transportation	28	8
Cameras and Optical Goods	26	3
Clothing, Furs, Etc.	28	8
Collections	27	8
Dancing Schools	27	8
Death Notices	12	6
Dogs, Cats and Pets	27	2
Dressmaking and Millinery Schools	26	2
Employment Agencies—Men	24	4
Employment Agencies—Men	25	6
Employment Agencies—Women	25	6
Financial Service	28	2
Undertakers	12	6
Furniture	28	7
Help Wanted—Men	23	7
Help Wanted—Men	24	1
Help Wanted—Women	25	1
Hotels and Apartment Hotels	26	5
Home Furnishings and Furniture	28	7
Home Furnishings Wanted	28	6
Household Appliances	28	5
Houses—See Real Estate and To Rent.		
Jewelry, Old Gold, Etc.	28	2
Loans—Personal and Business	28	1
Lost and Found	26	3
Machinery and Equipment	27	2
Mausoleums and Monuments	12	6
Miscellaneous [For Sale]	28	5
Mortgages [See Real Estate Loans]	27	8
Motorcycles and Bicycles	28	8
Moving, Storage [See Business Direc.]	28	8
Musical and Dramatic	27	2
Musical Instruments	28	6
Office Furniture and Devices	27	2
Personal	26	3
Pianos [See Musical Instruments]	28	6
Radios, Supplies, and Service	28	6
Real Estate—		
Acre Property	27	7
Apartment Buildings	27	3
Business Property	27	4
Farm Lands	20	1
For Exchange	27	8
Houses	27	4
Houses Built to Order	27	5
Industrial Property	27	2
Loans, Mortgages	27	8
Resorts	27	8
Suburban	27	5
Town and Country	27	8
Vacant	27	5
Wanted	27	8
Sewing Machines	23	6
Situations Wanted	26	3
Sporting Goods	28	3
Stocks and Bonds	27	8
Store and Bar Fixtures	28	6
Stoves [See Household Appliances]	28	5
To Rent—		
Apartments	26	6
Apartments	27	1
Apartments and Rooms to Share	26	6
Furnished Houses	26	6
Furnished Apartments	27	1
Houses [City and Suburban]	26	6
Industrial Property	27	2
Offices and Shops	27	1
Resorts	26	6
Rooms	26	4
Stores	27	1
Travel	28	8
Trade Schools—Men	24	8
Trade Schools—Men	25	1
Trade Schools—Women	26	1
Typewriters and Supplies	28	6
Vacuum Cleaners [See Hshld. Appl.]	28	5
Wanted—To Rent—		
Apartments	27	1
Houses	26	6
Rooms	26	5

BUILDING MATERIALS.

Lumber.

BUILD IT YOURSELF! We will furnish your bldg. materials and you can use our easy mo. payment plan. Douglas Lumber Co., 2700 Roosevelt-road. KEDZIE 3840.

FREE KINDLING WOOD. Bring your truck to wrecking job at 43d and Racine [Stock yards].

Bricks.

Common Face Fire Paving

Used brick; also cinders and black dirt. CHICAGO AND SUBURBAN DELIVERY. Cullen, 2448 W. Grand. Sec.4322. Mer.1804.

Building and Remodeling.

BRICK HOMES AND GARAGES—Built or remodeled. Free estimate. Hemlock 6890.

SEWING MACHINES.

WE PAY CASH FOR USED SEWING MACHINES ANY MAKE. KEDZIE 1300.

SINGER consoles—Like new, $39.50; port., $22.50; dropheads, $7; tms. 5455 Madison.

HELP WANTED—MEN.

Stores and Offices.

APPLIANCE AND RADIO SALESMAN—Immediate opening for experienced floor salesman; south side; permanent; good salary plus bonus; gentile; give record of past employment in letter. Address N Y 188, Tribune.

Auto Supply Salesmen

Must be expd. in all lines of auto supplies and accessories including tires, batteries. Apply Central Employment Bureau, 10th fl., State and Van Buren.

BILLING clerk—Exp., accurate, speed. Resp. motor carrier. Give age, present emp., sal. Exp. Address N O 571, Tribune.

BRIGHT young man—Good personality, intelligent; office work; gentile; $20 to start. 134 N. LA SALLE. Room 2128.

CLERK—In grocery; Colored with experience. Good pay and hours. Chance for advancement. Drexel 4070 or 74 E. 47th.

CLERK—Jewish pref.; for liquor store; must have refs.; 3039 W. Madison.

CONTACT MAN—For general contractor, with following, to secure contracts with architects, realtors, priv. owners; for complete repair work, remodeling; must be able to finance self; 50% comm.; good opport. Address P L 518, Tribune.

DELIVERY—Liquor store. References. 4959 N. Damen.

FRUIT and veg. man wanted—Exper.; steady wk. with gd. pay. See mgr., 5220 W. 25th.

FURNITURE-CARPET salesman—Experienced; gd. personality, and capable to act as assistant manager. No night work. Good salary. Give complete refs. and telephone no. Gentile. ADDRESS O J 212, TRIBUNE.

FURNITURE SALESMAN

Expd. Good salary. Opp. for advancement. S. I. FRANK & SON, INC. 2412 W. North.

FURNITURE salesman—Expd. retail; good salary and comm.; steady. Paul's Furniture Co., 11116 S. Michigan-av., Roseland.

GROCERY PACKERS AND CHECKERS. Must be experienced in packing canned foods and jars. Good starting salary. Apply GOLDBLATT BROS., State and Van Buren, 10th floor, Central Employment Bureau.

GROCERY CLERKS—Exp.; self serv. food mart. Apply 1914 Blue Island-av.

HARDWARE clerks—General, all around experience, for large retail store; not over 45. Apply Hill-Behan Lumber Company, 5601 Elston-avenue.

INVENTORY CLERK

Prefer young man with electrical jobbing house experience. Application by mail only. State experience, age, and salary expected. HYLAND ELECTRICAL SUPPLY CO., 700 W. Jackson.

LIQUOR store clerks—Exp. for pkg. store; prefer men living on west side; apply Mr. Robins, 1068 Argyle before noon.

MEN'S WEAR AND SHOE SALESMEN

Part time openings for men experienced in above lines. May lead to permanent work. Apply Employment Office, 9:30 a. m. until noon.

WIEBOLDT'S

Ashland, Monroe, and Ogden 63d and Green-sts.

NATIONAL organization can place experienced salesman to take charge retail optical store out of town. No optical experience necessary. Excellent opportunity. Permanent. Transp. paid. Salary., comm., and bonus. Address G 478, Tribune.

OFFICE BOY—Drawing room; run printing machine; know filing and mechanics; state education. Address P N 159, Tribune.

PAINT SALESMEN

Must be exp. in paints and wallpapers. Apply Central Employment Bureau, 10th fl., State and Van Buren.

PORTER for store. Apply 3433 Fullerton.

PRODUCE man—Exp. self serv. food mart, also drive truck. 1810 Blue Island-av.

RATE CLERK

Experienced; for trucking concern; state salary and qualifications. ADDRESS P N 573, TRIBUNE.

SALESMAN—Expd. boys' wear retail; S. side. Perm. position. Address P N 593, Tribune.

SHIPPING CLERK—For bakery; wrk. nights, 9 p.m. to 5 a.m.; salary $18 wk.; chance for advancement. 4622 S. Marshfield.

SHOE SALESMEN

Part time work available for experienced shoe salesmen. May lead to permanent employment. Apply Central Employment Office, 4th floor, 9:30 a. m. until noon.

WIEBOLDT'S

Ashland, Monroe, and Ogden

SHOE SALESMEN

EXCEPTIONAL OPPORTUNITY FOR THOROUGHLY EXPERIENCED MEN. STEADY OR PART TIME WORK. APPLY MALING BROS., 811 S. WABASH.

SHOE salesman wanted—Exp., for steady; also part time work; marvelous oppor. for advancement; guaranteed salary, plus comm. Apply Mr. Kaplan, 6316 S. Halsted.

SHOE SALESMEN

Must be exp.; gd. salary; for stores in Gary, Ind. Apply 137 S. State, Chicago.

SHOE SALESMEN—High grade exper. required; children's pref. Perm. Excel. future. J. R. De Witt, Inc., 1205 Devon-av.

SHOE salesmen—Exper on high grade children's shoes pref. Exc. future. Perm. Pool & Piper, Inc., 1608 Chicago, Evanston.

SHOE salesmen—Exp.; steady and extra; salary and commission. Mohawk 4276.

STOCKMEN AND WAREHOUSEMEN

Wanted with high school education, over 28 years of age, for regular employment.

Apply Tuesday morning, 11th floor employment office. Bring social security card.

MANDEL BROTHERS

STOCK MEN

18-25 with high school education. Those with general merchandising experience preferred altho not essential. Apply GOLDBLATT BROS., State & Van Buren, 10th floor. Central Employment Bureau.

WHOLESALE GROCERY—Young man; telephone order desk, sales dept.; splendid opportunity; must have several years retail grocery experience. ADDRESS N O 214, TRIBUNE.

YOUNG MEN

17 to 20 years of age as order fillers; ability to roller skate desirable.

ALSO

Warehouse helpers and service men, age 19 to 21; minimum size, 5 ft. 8"—160 lbs. Apply 8 to 10:30 a. m.

CHICAGO MAIL ORDER CO.

511 S. PAULINA ST.

YOUNG MEN

South side retailer has several openings for young men 18 years and older to work in various depts.; a chance to build a future not depending on emergency conditions; state age, school, religion, etc.; if possible, enclose snapshot. Address O L 107, Tribune.

MAN—Experienced in lumber business; must be good typist. Apply to W. J. Cashion, Edward Hines Lumber Co., 2431 S. Wolcott.

MEN [2]—N. side clothing and furnishing store; [1] exper'd.; [1] exper. not necess.; state qual fully. Address O J 534, Tribune.

YOUNG married man—Clerking and delivery exp.; paint store. Merrimac 9626.

YNG. man—Warehouse; state exp., natnty., age, sal. expect. Address P N 222, Tribune.

Executives and Managers.

SALES MANAGER—Can you sell? Can you train and manage others? Old substantial manufacturer has exceptional opening for ambitious hustler with direct sales and management experience. Financial backing, expenses, commission, and bonus arrangement with secure future for right man. Write fully about your experience and present work for personal interview. Address F T 42, Tribune.

BUYER

Hosiery and accessories, popular priced dept. store. Must know sources and have actual buying experience. Present assistant considered. Confidential. Address P N 591, Tribune.

ADVERTISING MANAGER.

For popular price department store—Capable of becoming assistant to manager. Experience, salary, etc., in first letter to J. Klein. Also samples of ads. Rockford D. G. Co., Rockford, Ill.

DEPARTMENT Store Advertising Manager—Alert young man or woman; references. Interviews in Chicago later. NEWMAN'S, Cedar Rapids, Iowa.

MAN—Wanted to manage high class cleaning store. Steady position for right party. Must have refs. Mohawk 2323, after 1:30.

Boys.

BOY—Pick up parts. Must have driver's license. Learn auto repairing. 6439 S. Kedzie.

DELIVERY Boy—21 yrs., for night work in liquor store. Pitt Liquor Co., 1130 Thorndale-av.

BOY—Single, to learn auto parts business. Must have car for delivery. 3053 Lawrence-avenue.

BOYS—ORDER FILLERS, CHECKERS. Ages 17-20; no exp. required; 40 hour week; good pay. Address P L 88, Tribune.

BOY—18-22 yrs.; work in service station. Little exp. Address N Y 396, Tribune.

BOY—Radio and appliance store in Cicero. Address O S 131, Tribune.

BOYS Fountain and delivery; evening work; exp. pref. 6800 W. North-av. Mer. 1970.

BOY—For chemical labor. Col. $55 per mo. to start. Address O S 330, Tribune.

BOY to drive salesman, out of town. Steady. H. N. Fried & Co., 337 S. Franklin.

BOY WANTED TO LEARN TRADE—5 day week. Room 1506, 7 W. Madison-st.

BOY—Office errands. Neat appearing; perm. Apply 1206 Mallers Bldg., 5 S. Wabash.

BOY—18-20; h. s. grad.; no exp. nec.; good at fig.; $65 mo. Address O J 218, Tribune.

DELIVERY boy—For groceries; own bike pref. Apply 9 E. Delaware, anytime.

BOY—General factory work. General Lighting, 1237 N. California-av.

HELP WANTED—MEN.

Boys.

Sprague Warner & Co.

Has several openings for intelligent and ambitious boys—high school graduates. We will teach you the wholesale grocery business. Only those desiring a permanent position need apply. See Ray Haldman, 505 N. Sacramento-blvd.

BOYS

16 TO 19 YRS.; STEADY WORK; GOOD PAY; CHANCE FOR ADVANCEMENT. NO EXPERIENCE NECESSARY. BRING BIRTH RECORD, ROOM 21, 116 W. VAN BUREN.

BOYS

16 AND OVER FOR PERMANENT WORK. GOOD PAY. EXPERIENCE UNNECESSARY. VACATION WITH PAY. APPLY EMPLOYMENT MANAGER, 417 S. LA SALLE, BEFORE 11 A. M.

Boys, 18-20 Yrs., Inexper.

Work in shoe factory. Good chance for advancement.

FLORSHEIM SHOE CO.

541 W. ADAMS.

BOYS [2]—Out of H. S. who operate typewriters for shipping and mailing depts. of an old established firm. When replying give age, qualifications, and phone number. Gentile. Salary $65 mo. to start. Address P L 87, Tribune.

BOY—Over 16 yrs. of age as ass't in stationery and printing dept. of mfg. concern on So. Side; good opportunity. State education, exp., age, and sal. expected. Address P N 594, Tribune.

BOYS [10]—Neat appearing, age 18-21, free to travel, assist manager on circ. sales campaign; steady work. Transportation furnished, expenses advanced. Comm. Apply Mr. Henry, 1104 S. Wabash, Room 80.

BOYS

For restaurant work; good opportunity. Apply Hardings, 21 S. Wabash.

WILL call boys—Permanent position; good salary; apply Mr. Brown. WILLIAM A. LEWIS. 4718 South Ashland.

YOUNG man—Under 20 yrs. of age to learn drug business; must be interested and live N. side. 2336 Lawrence.

BOYS—Over 17, wanted for stock and light factory work. Salary 38c per hour. Apply 2550-58 W. North-av. 2nd floor.

BOY—17-18 yrs.; drive salesman in city; state salary. Address O M 144, Tribune.

Professions and Trades.

Architectural Graduate

Recent univ. architectural graduate to give group instruction in arch. drawing, shades and shadows, perspective, rendering, etc.; prefer full time, but might consider young architect or arch. graduate who desires office facilities and can give part time day or eve. or both; give full details of training, exp., etc. Address O L 101, Tribune.

AUTOMOBILE mechanic or combination body man and mechanic—Must be sober, experienced, neat, capable; good opportunity; steady job for right man. Call Mt. Prospect 1087 or write Busse Motor Sales, Authorized Buick Sales and Service, 20 S. Main-st., Mt. Prospect, Ill.

AUTOMOBILE greasers—Exper.; white; good pay. Esquire Super Service Station, 76th and Halsted-street.

AUTO body and fender man—Steady work. Good pay. 5450 Broadway.

AUTOMOBILE MECHANIC—Experienced; new and used cars. 3341 W. Lake.

AUTO MECHANIC—A-1 ONLY; GOOD PAY. APPLY 1601 CLYBOURN.

AIRCRAFT AND ARMAMENT WORK

We are one of America's largest automobile manufacturers at present hiring men for our new Arsenal at Detroit, Mich. We desire to hire immediately men with the following qualifications:

TOOL DESIGNERS

Process engineers with experience on jigs, dies and fixtures.

TOOL MAKERS

Experienced on jigs, fixtures, and gauges.

TOOL INSPECTORS

Must be capable of checking jigs, fixtures, or parts on surface plate.

TOOL LATHE OPERS.

Capable of cutting Acme threads.

TOOL MILLING OPERS.

With experience on dividing head.

BORING MILL HANDS

Must be experienced on tool work and able to operate a Lucas, Universal, G. & L. or Pratt & Whitney jig borer.

TOOL GRINDERS

Must be experienced tool room grinder. Surface or internal grinding on gauges or form tools.

Our armament program alone assures us of several years' steady work. Plant is operating on a 48 hour week. We are paying highest wages ranging from

$270—$395 MONTH

Depending on job and your ability. To qualify you must be an American citizen, have the tools needed for your work and not be presently employed by a firm solely engaged in prime defense work. Personal interviews in Chicago. Give complete facts about yourself, where you have worked, etc., in first letter.

ADDRESS A A 10 TRIBUNE.

Artist—Stained Glass

Glass painters are wanted at once. Many months work assured those who qualify. Write, giving references, salary, etc. The D'Ascenzo Studios, 1604 Summer-street, Philadelphia, Pa.

ATTENTION

UNLIMITED NUMBER OF QUALIFIED MEN WANTED NOW FOR CALIFORNIA AIRCRAFT WORK

You Can Qualify for Jobs Now in NEW SAN DIEGO PLANT of Leading Manufacturer

IF YOU HAVE HAD SUITABLE EXPERIENCE

NEEDED IMMEDIATELY

MECH. ENGINEERS
MECH. DRAFTSMEN
TOOL DESIGNERS
TOOL MAKERS
EXPERIENCED MACHINISTS

of All Types

STARTING SALARY: $206 to $320 monthly based on 50 hour week. Salary depends on the job and your qualifications. Details in interview.

YOU CAN QUALIFY

If you have had suitable training or experience; if you can pass physical examination; if you can produce documentary evidence of United States citizenship. Men presently employed in prime defense industries will not be considered.

See Mr. W. Schafer, 13th Floor, 20 N. Wacker-dr., or Address F X 21, Tribune

Auto. Screw Mach. Setters

Browne & Sharpe and Acme; defense work; top wages, 48 hr. week; modern shop.

J. J. TOUREK MFG. CO.

4701 W. 16th-street.

AUTO body—Combination mechanic; good wages; steady; A-1, 5926 S. Ashland.

HELP WANTED—MEN.

Professions and Trades.

AUTO painter and helper—Steady work. Good pay. 5450 Broadway.

BACTERIOLOGIST and chemist—Food laboratory and food control; state qualifications and salary expected. Address O K 573, Tribune.

BAKER'S helper or young man to learn baker's trade—No work on Sundays. 5537 W. Cermak-road, Cicero.

BAKER—ALL AROUND, TO WORK NITES. 5648 S. RACINE.

BARBER wanted—1st class only. Braveman's Barber Shop, 1609 E. 55th-st.

BARBER—1st class, $30 guaranteed and commission. 8 Broadway, Melrose Park.

BRICKLAYERS—Union; must be good. Apply at job, 6632 N. Sioux-avenue, today.

BENCH MACHINISTS
Must be able to do all around work. State age and exp. Address P L 159, Tribune.

BLACKSMITH—GENERAL WORK. 123 N. JEFFERSON.

BODY AND FENDER MAN—Experienced; steady. 939 Irving Park-blvd.

BODY and fender man—Steady work; good wages. 3809 Elston-avenue. IND. 4660.

BODY and fender man—Only 1st class need apply. 1227 S. Crawford.

BUTCHER apprentice—Able to drive truck and cut meat for restaurant trade. Address O E 268, Tribune.

CANDY makers—Must be exp. on spinning stick candy; also hard candy helpers and stick candy rollers. Highest pay; steady work. Strongin & Son, 1210 S. Morgan.

CARPENTERS—Two; A-1; union scale; north side. Steady work. Apply 6016 Broadway. 10:00.

CARPENTER—A1 man only. Trimming. 99th and Claremont or call Hem. 6644.

CHEMICAL Laboratory Assistant—Colored. Not more than 22 yrs. old. Must have had some chemistry. $60 a month to start. ADDRESS O S 331, TRIBUNE.

COIL winder, hand—Exp. for single spindle machine. Specialize on small coils from 30 to 17 gauge wire. State salary expected, age, and exp. Address P N 134, Tribune.

COPPER-Steel plate engraver—For letterhead and other commerc. work; good letterer and designer; steady position for right party; send samples; state salary expect., age, experience. Address P M 471, Tribune.

CUTTER and pattern maker. Wash frocks exp. State age, sal., refs. Opportunity foreman. Address O L 127, Tribune.

DIE MAKERS—A-1 men only; top wages. Apply PAUL MACHINE TOOL & DIE WORKS, 214 W. Institute-place.

DRAPERY cutter—Expd. State qual. and sal. desired. Address G 521, Tribune.

DRIVER—Tow truck; give age, experience, and references. Address N T 427, Tribune.

DRUM sanders and spindle sanders—Good pay; steady work. 316 N. Laflin, 4th fl.

ELECTRICAL MAN
Must have experience in assembling and adjustment of low voltage electrical units used in coin operated devices. 4309 W. LAKE-ST.

ELECTRICIAN—Union; must be good at new work. Phone Des Plaines 3008M.

ENGINEERING GRADUATE
Electrical or mechanical, recent graduate for nationally known corp., located in Chicago; research work in connection with new products. In reply, please state age, education, exper., and salary desired. ADDRESS P L 165, TRIBUNE.

ENGINE LATHE OPERS.
Must be able to cut taper threads; state exp. and age. Address O K 122, Tribune.

ENVELOPE MACHINE ADJUSTER—Willing to leave Chicago. Please state experience and wages desired. Address F X 14, Tribune.

ESTIMATOR—Concrete, masonry, carp. wk., genl. exp. on pricing of work on bldgs. of all description; gd. sal. to the right man. Address O M 154, Tribune.

EXTERMINATORS
Old established co., opening Chicago territory, offers 3 experienced exterminators oppor. earn $200 month; $150 sal. guaranteed; car necessary; replies confidential. Address P N 408, Tribune.

FOREMAN
Take full charge machinery mfg. plant; about 20 employees. Machinery in plant consists of Potter & Johnston automatics, Warner & Swasey machines from small up to 3A and general machinery tools such as lathes, milling machines and shapers; must have some tool exp. Letter to receive consideration must give 3 refs., age and exp. as foreman. Address O K 87, Tribune.

FOREMAN
Old established Chicago company has opening for machine shop foreman with experience handling large groups of men and boys. Day and night shifts. Close tolerances on all work. Letter to receive consideration; must give three references; age and experience as foreman. Address O F 64, Tribune.

FUR nailers—Experienced. Thos. E. McElroy Co., Stevens bldg., 17 N. State.

GARMENT dyer—Expd.; wholesale plant; good pay; steady. Gary 9031 or write Mr. Stiglitz, 1032 Broadway, Gary, Ind.

GREASERS—Experienced; white. Apply 7001 Stony Island-avenue.

Hand Screw Mach. Setter
Steady job. Good wages for first class man who can set up and supervise a small line of W. & S. and Foster machines. Day shift. Give age, experience, etc. Address P L 198, Tribune.

HAT blocker—Experienced; steady work. 6416 W. Cermak-road.

ICE cream maker—One who thoroly understands processing and standardizing. Also fancy molds and novelties. Steady work for one who qualifies. Apply Koch Dairy Co., Evansville, Ind.

INSPECTOR
Aggressive, age 20-25, to learn quality control of metal stamping. High school graduate with some inspection experience preferred. Must be thoroly familiar with micrometer scale and gauges. Address O L 382, Tribune.

INSPECTORS
on defense work; experience in milling machine and turret lathe inspection desirable. Davidson Mfg. Corp., 1020 W. Adams.

INSTALLERS WANTED
PLUMBING—HEATING—CARPENTERS ROOFERS—PAINTERS—ELECTRICIANS. Qualified contractors to install customers' Merchandise. Regular year around work. See Mr. Brent, Plumbing Department, Basement.
MONTGOMERY WARD
RETAIL STORE, 619 W. CHICAGO-AV.

JOBS OPEN FOR
machine repair men, bench, lathe, turret lathe, grinder operators and Cincinnati centerless grinder operators; toolroom experience desired but not essential. ADDRESS P M 192, TRIBUNE.

KNITTERS—On Shaker machines; Vienna knitting. 115 S. Market-st.

LAUNDRY SORTERS
and packers; exp.; highest salary paid; steady. Apply at once. 5121 Ogden.

LINOTYPE operator—Brief and abstract experience; fast and accurate. Midwest Law Printing. 361 W. Superior.

MACHINE hands—On planers or boring mills. Must be expd. Immed. work. Pressed Steel Car Co., Inc., 136th-st. and Brandon-av. Hedgwisch Station, Chicago.

MACHINISTS
To operate horiz. boring bars, univ. grinders, engine lathe. Milling machines, planers, slotters, and shaper. Must read blue prints and set up own work. DEFENSE WORK; STEADY. APPLY TODAY, 4 TO 8 P. M. CLEARING MACHINE CORP., 6515 SOUTH NATCHEZ-AV.

MACHINISTS
Good opport. for [2] exper. machinists; prefer men living South side, able to operate lathe shaper and mill machines, capable of working to close dimensions. $1.15 per hr. minimum; steady work. ADDRESS P N 589, TRIBUNE.

MACHINISTS
All around, experience for small manufacturing plant, with defense work, applicants working in defense industries not accepted. Give past employment record. Address N Y 394, Tribune.

Machine Tool Repair Man
for work on lathe, milling machines, internal, external, and Norton grinders; state salary required. Address P L 526, Tribune.

MACHINIST—Experienced on light machines and bench work; must read blue prints; good working conditions; steady position. Address P L 161, Tribune.

MACHINISTS—Genl. A-1 men only; top wages. Apply PAUL MACHINE TOOL & DIE WORKS, 214 W. Institute-place.

MECHANIC—Used cars; expd. only; must have own tools; top wages. Chicago Auto Distributors, 6323 S. Ashland.

MACHINISTS—Jobbing shop, 1st class lathe hand; good wages. 157 Wendell-st.

MATTRESSMEN wanted—50c hour. American Mattress Co., 238 N. Cicero.

MECHANIC—Percentage basis; have own tools; near testing lane. 1601 E. 95th.

MEN—Betw. ages of 18 and 21 to work in machine shop. Exp. not nec. 2437 Fulton.

MILLWRIGHT and maintenance man—Accustomed to feed mill machinery. Ryde & Co., 5425 W. Roosevelt-road.

MOLDERS
Floor and bench; expd. in brass preferred. Highest wages; steady employment. AURORA BRONZE & ALUMINUM CO. 601 Walnut-st., Aurora, Ill.

NURSES or attendants for mental cases. Pri. sanitar. Wilmette 1662 before 5 p. m.

OIL chemist—Petroleum; steady work; state age, exper., and salary desired; replies confidential. Address P L 69, Tribune.

OPTMTRST.—Wanted at once. Perm. conn. Sal. and comm. Address G 480, Tribune.

OPERATORS on turret and engine lathes; also milling mach. 3227 Carroll-avenue.

HELP WANTED—MEN.

Professions and Trades.

OPTICAL MEN wanted—Precision optical men wanted; must be experienced and capable of grinding and polishing high grade lenses, prisms and test plates; United States citizens only; give experience, age and wages expected; out of town; replies held confidential. Address F X 28, Tribune.

OPTICAL workers—Experienced in rimless mounting. 1148 W. Chicago.

Order Pickers-Packers
Experienced, young, for shipping room work. PROTECTION PRODUCTS, 615 N. ABERDEEN.

PANTS pressers—Men's. Leader Laundry, 1633 W. 43d.

PATENT ATTORNEY—To fill opening in patent department of large corporation located in California. Give age, draft status, full information as to education, experience, and salary expected and include snapshot if possible. Address F X 46, Tribune.

PARTS man—General Motor experience preferred. Gd. opportunity for right party. Address N N 220, Tribune.

PHOTO ENGRAVERS—Stripper, Zinc etcher, Copper etcher, apprentice or journeymen, steady. Address N N 367, Tribune.

PHYSICAL director—Exp.; over 28; physically developed; neat appearance; steady pos.; gd. sal. Adams St. Health Club, 172 W. Adams, entr. thru hotel.

PIN Game Mechanic—Good job and salary for expert. Give details in first letter. Address P L 142, Tribune.

PLANER HANDS
A-1. Close limit jobs. Night work. Good wages. Must be citizens. Miehle Printing Press and Mfg. Co., 1400 S. Damen.

PLANT ENGINEER
Thorough knowledge of all phases of plant maintenance and repair. Sheet metal parts manufacturing plant located in Indiana. Give full details of your experience, age and salary expected. All replies confidential. ADDRESS O E 269, TRIBUNE.

PLUMBER—Mast. lic. Do small jobs and fill plbg. sup. ord.; steady work, winter and sum. Address N N 368, Tribune.

POCKETBOOK maker—Experienced, to do full job on expensive bags. Also good operator wanted. Custom Bag & Novelty Co., 65 E. South Water.

POLISHERS and buffers—Experienced only. 3369 W. Grand-av.

PRESS Feeder—Young man on job presses. 20 mi. N. W. of Chi. Good at make ready. State exp., sal. Address N Y 395, Tribune.

PRESSERS—Gents'; steady work. 120 Madison-st., Oak Park. Austin 3327.

PRESSERS—White, expd. on men's work; good wages. 1339 W. 63d-st., A. Holman.

PRESSER—Experienced for store. 3348 W. MADISON.

Punch Press Foreman
Must know how to handle help and get production; steady job for right man. Give references of last 3 places worked, age, experience, and wages. Our men know of this ad. Address O L 389, Tribune.

RADIO SERVICE MAN—Must be thoroly experienced on late model radio-phonograph and recorders; permanent; good salary; south side preferred; car necessary; expansion in business has created opening; give references of past employment in letter. Address N Y 187, Tribune.

RADIO Repairman—Good salary for one who can develop into a pin game mechanic. Give details in first letter. Address P N 356, Tribune.

RADIO SERVICE MAN.
Must have car; good salary and bonus. Woodlawn Radio Co., 1004 E. 63d-street.

RUBBERS and SPRAYERS on furniture—Storkline Furniture Corp. 4400 W. 26th.

SORTERS and wringer men—White; expd. Swan Laundry. 4120 Belmont-av.

SERVICEMAN—Neat, ambitious young man, age 20-30, with car; service merchandise machines; good future. Nationally established company. Seely 1113 for appt.

SET UP PAPER BOXES.
Experienced single ender operator. Steady permanent employment. Florsheim Shoe Co., 3961 Belmont-av.

Solderer and Brazier
EXPERIENCED ON SILVER SOLDERING AND BRAZING WITH TORCH. MILLS NOVELTY COMPANY, 4100 FULLERTON-AV.

SPRAY man—Experienced on lacquers and synthetics. 469 E. Ohio.

SO. SIDE MANUFACTURER
Wants [3] A-1 master machinists; unusual oppor. and steady employment for exceptional all around men, able to build and maintain special precision machines. $1.50 per hr. and up. ADDRESS P N 590, TRIBUNE.

SPRAYER—Experienced on parchment shades, steady. 2326 Indiana-avenue.

STRUCTURAL steel designers for steel and concrete; specification writer for mechanical trades. Defense plant work in southeast Virginia. Call LAFAYETTE 8314.

TINNER—All around steady. APPLY AT 5636 S. HALSTED-ST.

TINSMITHS—Must be A-1 on gutter work and roofing; non-union. 1652 Belmont.

TIRE vulcanizers and groovers—Stdy.; exp. Wallace Tire Serv., 2329 S. Michigan.

TOOL and die maker—Permanent work; not a jobbing shop; $1 per hr. State exp. and age. Address O K 318, Tribune.

TOOL MAKERS
LONG TIME JOBS WITH OVERTIME. ENGINE LATHE HAND. JIG and FIXTURE MEN—DIE MAKERS. DIECRAFTERS CO., 212 N. CARPENTER-ST.

TOOL AND DIE MAKER
Experienced on cap or can dies preferred. State age, last employer, wage desired, and phone number. Address O L 381, Tribune.

TURRET LATHE OPERS.
to operate No. 4 W. & S.; 2 and 3A W. & S. and Potter & Johnston automatics; must be able to set own work; state age and experience. Address P N 373, Tribune.

Union Carpenter Crews
Experienced on remodeling, garages and cottage work. Apply between 4 and 6 p. m. 4440 W. NORTH-AVENUE.

UPHOLSTERER—Expd.; steady job. 2150 N. Halsted, store.

VENETIAN blind sprayer—Also [2] exper. all around men. 720 W. 79th-st.

WATCHMAKER
for high grade jewelry store; permanent position. Give all qualifications. Address P N 452, Tribune.

WATCHMEN—Regular or part time; white; 5 ft. 8 in. or over; age 30-55 years; good physical cond. Address P S 442, Tribune.

WOODWORKING mach. hands, cabinetmkrs., sanders, and sprayer. Thoroly experienced. Heyden Cabinet Works, 517 N. Halsted.

YACHT captain—Immediately; 60 ft. Diesel; experienced in Florida and Great Lakes waters. Mr. Earp, Crawford 7600.

The Tribune offers special rates to persons who advertise for positions. For information and assistance in writing an advertisment stop at the Want Ad office, Madison and Dearborn-sts., or in the lobby of Tribune Tower.

Butlers, Chauffeurs, Housemen, Etc.

CHAUFFEUR—Experienced, white; best refs.; permanent; must have own car, live on near north side. Address N Y 397, Tribune.

Pharmacist.

DRUG APPRENTICES
with experience; age 18 to 35; salary $18 per week and up, plus commission; opportunity for advancement; steady employment. Apply to Mr. Rollo, 9 a. m. to 4 p. m. at 20 N. Wacker-drive, 13th flr., or write to the above party.

APPRENTICE—Good, steady position. 6161 S. Redzie.

DRUG STOCK ROOM PICKER or apprentice. Exp., refs. Adler Drug Co., 2065 N. Clark.

DRUG clerk—Expd. State age, salary, refs. Lieberman, 2200 Broadway, Gary, Ind.

APPRENTICE OR ASSISTANT, EXPERIENCED. 224 SOUTH WESTERN.

REG. pharm. or asst.—A-1 ref.; exp.; exc. opp. Meyer Drug, 3225 N. Ashland.

REG. asst. or exp.—App. fast. Cap. mgr.; exp. only. Stratford Drug, 4129 Sheridan.

Clubs, Hotels, and Restaurants.

BARTENDER—Exp.; good salary; West side prefd. State age, references, phone number. Address O S 108, Tribune.

BOYS and young men—For counter and griddle work in sandwich shops, 18 to 25 years old. Opportunity for promotion. 48 hour wk. Apply 9-12, R. 820, 307 N. Michigan.

BOYS
For restaurant work; good opportunity. Apply Hardings, 21 S. Wabash.

BREAKFAST and short order man—Exp.; must be fast. See Walter, 3361 W. Madison.

BUS boys, dish carriers, fountain men, and general help—For large West Side restaurant; good salary, good advancement; experience unnecessary. See Mr. Niesen at 3950 W. Madison-st.

CARVER and steam table man—For Country club cafeteria, salary $130, plus room and board. Reply B. E. O'Grady, Olympia Fields Country Club, Olympia Fields, Illinois. Pullman 5120.

COOK—Amer.; expt. on steaks. At Galesburg, Mich. Yr. arnd. job. Apply to Mrs. F. C. Inman, Wed. after 2 p.m. Morrison htl., Chi.

COOK—Experienced; good pay. 2202 S. Pulaski.

COUNTER man—Experienced. Prospect 5666. 7900 S. WESTERN-AV.

COUNTER and grill men—Must be expd. Apply 9 a. m.-2 p. m., 4353 Elston-av.

FOUNTAIN manager—Good salary and bonus. No holiday or Sunday work. Acme Drug, 200 W. Washington.

FOUNTAIN men—Exp.; no holiday or Sunday work. Acme Drug, 200 W. Washington.

FOUNTAIN man—With lucheonette exp. Apply after 10 a. m., 3313 N. Crawford.

FOUNT. man—Nites; expd.; 18-30; gd. sal.; stdy. Simon's Pharmacy, 3479 Broadway.

FRY cook—Exp.; 6 days. Babble House, 6656 Wentworth-avenue.

HELP WANTED—MEN.

Clubs, Hotels, and Restaurants.

HAMB.—Grill man; exp.; good sal. Sid's, 1220 N. Clark-street.

HOTEL NIGHT CLERK—Refs. Union Park Hotel, 210 S. Ashland-boulevard.

HOTEL clerk—Must be sober; exp.; age 35-45. Must know transcript. 1519 W. Adams.

FOUNTAIN MEN
Expd. No Sunday or night work. Merchandise Mart Drug Store, Wells-st. Entrance. Ask for Loeb. 8-10 a. m.

FOUNTAIN MEN
Experienced; 18-25; good wages. Opportunity for advancement. Apply after 2 p. m. Freilach's Ice Cream Co., 6238 W. 26th-st.

MAN—Mid. aged; apt. hot. exp.; relief clerk, elevator, switchboard. Whitehall 4450.

MAINTENANCE MAN
Colored, experienced, age 28 to 45; take care of oil burner boiler. ADDRESS F G 590, TRIBUNE.

O'CONNELLS
Attractive openings in progressive restaurant organization for neat appearing young men, 20-30; apply for advancement if capable; top salaries; exp. bus boys, waiters, counter men. 129 W. Ohio.

RESIDENT MANAGER
Expd., for high class residential apt. hotel. Must know operating of all departments and be a good renter. State age, exp., sal. wanted. Address O F 70, Tribune.

SODA dispenser to fill vac. Sept. 3; pos. avail. at once; exc. opp.; no food; Evanston. Address G 527, Tribune.

SODA Fountain Man—Expd.; $20 week. Call after 2 P. M. 1148 Granville.

WAITER—Excellent working conditions. Must be experienced. 2003 Division-st.

WAITERS—Exp.; for restaurant; noon hours; no Sunday. 562 W. Adams-street.

YOUNG MEN UNDER 30
We can use several young men. No exper. necessary. Steady work; good salary. White Castle System, Inc. 6960 Vincennes-av.

YOUNG MEN
Age 18 to 30, to work in sandwich shops; no exper. necessary; advancement for ambitious men. Interviews mornings, P. K. Libby, 333 N. Michigan, Rm. 2234.

MAN OR WOMAN CHEF—210 S. ASHLAND-BOULEVARD.

YOUNG MAN TO LEARN RESTAURANT BUSINESS: 24-28. 356 N. CLARK.

YOUNG man—Assist at fountain; no experness.; 5301 Hyde Park-blvd.

Salesmen.

APPLIANCE AND HEATING SALESMEN to work with experienced closer. Must have ability to earn $50 weekly comm. and salary; be sober, energetic and reliable. 4912 Madison-st.

BAKERY Route Man—For bakery truck. Sal. and com. Apply 2-5 P. M. 1701 W. 21st-pl.

CLOTHING salesmen—Neat appearing; full or part time; low priced line; big comm. and bonus. 223 W. Jackson. Room 301.

FURNACE salesmen and canvassers. We need 6 more men for fall rush to sell cleaning orders and repairs. Daily expenses and commissions. See Mr. Smith between 9-10 a. m. International Heating Company. 218 W. 69th-st. Aberdeen 7007.

INSURANCE salesmen—For monthly accident and health debit; comm.; exp. not necess. Rm. 621, 506 S. Wabash, mornings.

LAUNDRY ROUTEMEN
Experienced; salary and comm. Interview Mr. Brown after 4:30. Snow White Laundry. 1230 S. Pulaski.

MUSIC salesmen for band and orchestra enrollment and sale of instruments for suburban and out-of-town studios. Expense allowance and high commission. Apply 5611 Belmont between 1-5 p. m.

MUSIC salesman — Firm opening 2 new studios; monthly 12 week course; nothing to sign, no credit statements, no charge backs; comm. with liberal draw; apply 10-2, 506 S. Wabash, Room 310.

PLUMBING AND HEATING MGRS. AND SALESMEN
Must know complete line; leads furnished; floor time; drawing account. Steady position. Chance for advancement. Apply Goldblatt Bros., Central Employment Bureau, 10th flr., State and Van Buren.

Immediate Opportunity
NEW AMAZING PRODUCT THAT ENJOYS THE SAME POSITION IN ITS FIELD TODAY AS THE ELECTRIC LIGHT DID TO THE KEROSENE LAMP YEARS AGO.

Under our unique merchandising plan men who qualify will be set up in business for themselves and assisted in getting started successfully.

Under the co-operation plan branch dealers get phenomenal results. Earnings as high as $20 daily.

Permanent; no investment necessary; no lean seasons. We can train any intelligent, clear thinker to sell this electrical unit and assure him of at least $40 commission his first work.

If you are wide awake and want a business that pays big earnings, investigate this unusual opportunity. Call before 1 p. m.—Mr. Owen—Rm. 618.
203 N. WABASH

BETTER THAN AVERAGE
Men with cars. Unusual opportunity for large earnings for men willing to work and take advantage of present spending boom. We specialize in small farms, acreage, and low cost housing field. Liberal commissions. No experience nec. as we teach you our successful methods. Apply 10 a. m. to noon. FRANK E. MERRILL, ROOM 417, 111 W. WASHINGTON-ST.

CHRISTMAS CARDS
Make more money. Sell famous HERTEL CARDS. Friends, others buy readily. Low as 50 for $1 WITH NAME. Big choice. 14 DIFFERENT BOX ASSORTMENTS. Big value 21-card "Beautyrest" Assortment, $1. Pays you 50c. Also Gift Wraps, Religious, etc. Samples on approval. THE JOHN A. HERTEL CO. 305 W. Adams-st. [Dept. T 819] Chicago.

Government Endorsement
of our line of fast selling building materials stops any slump in earning power because of war shortage. We require four aggressive salesmen to handle this increasing demand; no experience needed. We train and help close. Pay good salary and comm. Telephone Commodore 0319 for appointment.

FIVE MEN
5 reliable men who want permanent positions calling on established routes worked for 20 years on food products. These routes have been paying better than $30 per week comm. Week's training given with pay. Apply after 9 a. m., 810 W. 76th-st. or 2220 N. Western-av.

ATTENTION
We will hire 3 men at once for our suburban territories. Prefer direct-to-the-consumer minded men to whom we will teach our merchandising plan and give definite guarantee, salary, and comm. Apply 10 a. m. to 12 p. m., 3036 Lincoln-avenue.

ACTIVE MAN—Excellent position for alert salesman, 35 to 55, to handle landscape direct sales organization in large area. Must have car, be free to travel and willing to start at once. Previous selling or training exp. important but not nec. We train man selected. Unusual moneymkg. opport. Comm. Write Robert H. Hamilton, Newark, N. Y.

5 YOUNG men, 18-21 yrs., to fill draft vacancies; circulation prosperity wave, traveling 48 states. Good education and references required. Permanent work. Immediate draw. acct. See Mr. Russell, 1104 S. Wabash, room 80, 9 a. m.-1 p. m.

MEN—Over draft age; pleasing personality; willingness will allow you to earn approximately $30 comm. a week or more based on sales of photograph coupons. Apply 8 S. Dearborn-st., Room 418, Mr. Meyer.

SALESMEN—To represent one of the oldest monument dealers in Chicago; north and south side; leads furnished; large commission; car essential; no exp. nec. Call Mon. and Tues. after 10, 4535 Washington-blvd.

YOUNG man—Age 21-30; must be neat appearing and good talker, to follow up newspaper leads for low cost homes; evenings and Sunday. Sal. and comm. Give full details. Address G T 212, Tribune.

DISTRIBUTORS—With trucks. Exclusive Chicago territories open on nationally known beverage line. Large profit. Salesmen support plenty advertising. 4812 S. St. Louis. Lafayette 8950.

SOLICITORS—Two; adv. prems.; $15 and comm.-bonus; aver. $40. Call 6th floor. 2225 W. 39th-street.

SALESMEN—To place rifle gun amusement machines in taverns. We pay $2 per location when installed. Imm. delivery. 1348 Newport-av. Lake View 9800.

COLORED MEN
Established food routes; comm. and bonus. Apply 8-10 a. m., 4307 South Park-way.

SALESMAN—Your own local shoe business. Free outfit. Advance commission bonus shoes; 200 styles; amazing values. TANNERS SHOES, 1355-B, Boston, Mass.

CREW MANAGER
and 3 house-to-house men for premium deal; no merchandise to sell; salary and comm. Apply 3024 Lincoln-av., a. m. only.

MEN [3]—Leave city at once; traveling magazine crew; comm., bonus. Apply 8-10 a. m. L. Lauth, Room 517, Garland Bldg.

PLACE nut mach. in factories, stores, etc. You get $1 each comm. We install them. 2-5 p. m. Midwestern, 2330 S. Western.

SALES AGENT in building line—One acquainted with builders and architects. Commission. Address F X 49, Tribune.

CANVASSERS — Furnace cleaning orders; $1.50 a day expense and comm. Apply 9 a. m. Mr. Andrews, 5820 W. Division.

MEN—Over 50; neat and spry to take new and renewal orders in circulation dept. Comm. Rm. 400, 205 W. Wacker-dr.

MEN—To make appointments for photog.; daily draw. Apply 8 a. m. 1575 W. Ogden.

MAN with car—Work thru dept. strs.; home appl.; comm. Address P L 535, Tribune.

HELP WANTED—MEN.

Salesmen.

MEN wanted to work on west side and western suburbs soliciting, selling, and as crew managers. Guaranteed future for men who are willing to work. Satisfactory drawing account and commission. Apply 12 to 2.
HOLLAND FURNACE CO., 5820 W. DIVISION-ST. MR. VAN.

EVERY CHRISTMAS CARD, PERSONAL STATIONARY, BOOK, MAGAZINE, OR ANY OTHER DIRECT DEAL YOU SOLD YOU CAN RESELL ON THIS DEAL. A supreme gift idea. Clean, dignified, fast selling. Absolutely new item. Exceptional commissions, unusual overwriting for crew managers. Territories closing fast. Personalized Arts Bookplate company, Harrison 3511, any time after 8:30 a. m.

IF LARGER
income is what you want, and you can meet people easily, come in and see me. If you fit into our "meet the public mdse. adv. campaign" you will be immediately employed, trained, put to work, and paid a salary. Apply 10 to 12; 2658 W. North-av.

SALESMEN—Canvass home owners for national heating organization and work with experienced closer; promotion when qualified; expenses against comm. Call Mr. Ford, Superior 0410.

SALESMEN—Catholic local subscription campaign just starting. Exc. opportunity for a few men over 40. Comm., bonus and expenses. Apply 64 E. Lake-st., Rm. 624.

Agents.

WANT PLEASANT OUTDOOR WORK in a business of your own? Good profits selling over 200 weekly advertised Rawleigh home, farm necessities. Pays better than most occupations. Hundreds in business 5 to 20 years or more! Products, equipment on credit. No experience needed to start—we teach you how. Write today for full particulars. Rawleigh's, Dept. I L H-128-145, Freeport, Illinois.

Miscellaneous.

GOOD HUMOR
has a few good routes open; will accept men 18-55 years of age; no experience necessary. Our men have been making from $25 to $60 per week. Apply 2736 Armitage-av., 601 E. 61st-st., 1125 W. Lake-st, 1451 Irving Park-rd., 4455 Fullerton-av.

CARETAKER—Able to handle minor repairs for building containing stores. To live on premises in 1 room furnished kitchenette apartment. Free rent, gas, light, heat, etc. Married, sober. $70 monthly. Apply Miss Boyte, Room 201, 300 W. Adams-street. Central 3549.

MEN WITH TRACTORS
for local cartage work with our semi-trailers. Attractive full time proposition. Day work. No out of town. State full particulars and phone number. ADDRESS P L 113, TRIBUNE.

MEN WITH TRACTORS
to pull company trailers on highway runs. State your age and driving experience. Also describe your equipment. Exceptionally attractive proposition for right party. Address P L 105, Tribune.

MEN—21 and over, neat appearing with cars for temporary delivery work in vicinity of home. Good pay; exper. unnecessary. Bring driver's license and social security number. Apply employment mgr., 417 S. La Salle-st., before 11 a. m.

WATCHMAN—Small shop; 7 p. m.-7 a. m.; no work; must be reliable; state past employment, references, salary desired. ADDRESS P L 338, TRIBUNE.

COLORED MEN
FOR GENERAL WORK—STEADY JOBS. Good pay. Write, giving age, prev. exp. Address P M 199, Tribune.

MEN wanted—With pickup trucks for city pickups and delivery by large trucking co. Steady work. Give full particulars and phone number. Address N N 416, Tribune.

YOUNG or middle aged man—Selling ability, also do gen'l work in dress suit and costume shop, 2-9 p. m. Ashland Dress Suit House, 4722 S. Ashland-avenue.

MAN—Capable taking full charge platform operation. Large southwest truck line. Good salary, fine opportunity for right man. Address N O 572, Tribune.

COLL. and invest.—Exp.; bet. 22-28, for small loan co. Must have car. Sal. and car exp. Gd. oppor. Rm. 200, 40 N. Dearborn.

EXPERIENCED service station man—Good opportunity for advancement. Address O L 177, Tribune.

AUTO Parts Store—Young man for del. and assist on bench. Must be mechanically inclined and own car. Calumet 4075.

MEN TO DRIVE TAXICABS. APPLY CHECKER TAXI CO. 1401 W. JACKSON-BLVD.

CHAUFFEUR—Confidential body guard, fearless, give age, refs., former exper. ADDRESS E 163, TRIBUNE.

EXPERIENCED young man—With sedan delivery to service good paying estab. food route. 548 Parkside, Mr. Hoekstra.

LAUNDRY route man—Exp., for a good estab. route; wonderful opportunity for an aggressive man. Leader Laundry, 1633 W. 43d.

KENNEL MAN OR TRAINER—SINGLE. 445 E. ERIE.

GAS ATTENDANT—Experience necessary. 1901 Elston-avenue.

YOUNG man—White; 21 or over; no experience necessary; laundry. 3666 Elston-av.

YOUNG man—For factory wk.; opportunity for advancement. Apply 401 N. Paulina.

HANDY man—Must understand electrical work and drive truck. 2512 Irving Park.

WANTED—Man with car for Venetian blind install. and service. 169 W. Chicago.

ICE drivers—Exper. pref. Steady employment. H. Lang & Son, 5210 Wentworth-avenue.

YOUNG men—White, helpers in rug cleaning plant. Apply 2522 W. Chicago-av.

DELIVERY—Stock boy wtd. for liquor store; 21 yrs old. 354 E. 71st-st., after 2 p. m.

SMART young men—Garage work, night. 220 W. Monroe-street.

COMBINATION drive-way and greaser. Apply 2135 Irving Park-road.

ATTENDANT for parking station; 35c per hour. 7th Street Garage, 710 S. Wabash.

MAN—For all around work in liquor store. 2822 Milwaukee-av. Albany 2400.

Employment Service.

1,000 ACTIVE men—White and colored, 18 to 50 years, living all sections of city and suburbs, to set pins in bowling alleys. Experience not necessary. Season of 9 months just starting. Paid daily, $3-$8. Part time work available. Small union fee, payable while working. Send name, address and phone number to Bowling Alley Employes' Union, 25B, Room 704, 417 S. Dearborn, or call Harrison 0417 for assignment to alley close to your home.

VOCATIONAL GUIDANCE.
Based on test results. Laboratory of Applied Psychology. Central 7056, Suite 2219, 221 N. La Salle.

PLENTY WELL PAID POSITIONS — Our proven serv. will help you get one sooner. B. H. Allen, 140 N. Dearborn Rm. 1208.

SALARIED positions—See our ad this column, Sunday and Wednesday. R. W. BIXBY, INC.

Employment Agencies.

CHEMIST—Oils and greases ... $150
JR. INDUSTRIAL ENGR.—Age 30-35; know time-motion study; start $250.
COST ACCOUNTANT—Start ... $175
STENO., in purchasing dept. ... $85
JR. CLERKS-OFFICE BOYS ... $65-$95
SHIPPING CLERK, under 28 yrs. ... $110

FACTORY BOYS, $14-$25
NO EXPER. REQUIRED; age 17-25.
Packers ... $22 | Assemblers ... 55c
Order-pickers ... $20 | Bus boy ... $15+m.
Sprayers ... 65c | Pol.-buffer ... 75c
MIEHLE PRESS FEEDER ... 65c
FACTORY JANITOR, 40 hrs. ... $21
MILLWRIGHT, maintenance ... 85c+bonus

150 JOBS FOR MEN
WITH ANY MACHINE SHOP EXPER.
SODA FOUNTAIN MGR. ... $35 wk.
Houseman ... $75 | Dishwashers ... $16
PROGRESSIVE
202 S. STATE. ROOM 1116.

$24 BOYS $24
STENO.—40-45 yrs. of age; loop—$85.
3 Bkkprs. ... $100 | Salesmen
Accountants ... $115 | Multi and mimeo. $75
G. M. Acct. ... $250 | Biller ... $90

FACTORY, 56c-$1 Hr.
Inspectors ... $20 | Handy man ... $20
Asst. to forem. ... $20 | Order picker ... $20
Polisher ... $22 | Packer ... $24
Buffer ... $22 | Tech. boy ... $16
BUREAU EMPLOY
25 E. JACKSON. 16TH FLR.

ASST. BKKPR., Typist ... $22-$25
Jr. Clerk; adding mach. 18-20 ... $20
OFFICE BOY, studied chem.; 5 days ... $18
OFFICE BOY; keep stock rec. W. ... $18-$20
HOTEL CLERKS, $75—R—$95.
2 htl. hsmn. $75 r.b. | Asst. garden. $75 r.b.
PAINTERS; union; non-union. $5-$11 day.
2 POLISHERS and BUFFERS ... 55c hr.
BOYS, learn machine shop ... 50c
Hand screw ... 85c | Assemblers ... 50c
No. Side Consolidated, 1001 Leland-av.

I. B. M. BILLER $30 | Bkkpr. ... $25
Hotel clerk ... $100 | Housemen ... $75
Dishwasher ... $16 | Countermen ... $20
Bus boys ... $16 | Janitors ... $18

BOYS, NO EXP., $18-$22
Spot welders ... Top | Woodworkers ... 60c
Mill clerk ... Open | Shop clerk ... $30
SHAY 1009 N. STATE

WANTED—50 MEN
White, between ages of 21 and 39, 150 lbs. and over; for general freight house truckers; 59c hr.; steady.
NEW DEAL EMPLOYMENT
1532 W. CHICAGO-AV.

KITCHEN
BAKESHOP—PANTRY—DINING RM., ETC. FEE ONLY THIRD OF A WEEK'S PAY. See Mauer's Blackboard, 538 S. Dearborn.

STENO., A-1; neat, gd. opp.; lp. ... $95-$120
2 OFC. BOYS, 17-19, gen. ofc.; lp. ... $65-$70
TANNER PERSONNEL, 135 S. LA SALLE.

HELP WANTED—MEN.

Employment Agencies.

? ? WANT A JOB ? ?
SEE "MONARCH"
CHICAGO'S BEST WILL DO THE REST

E. E. Erect. converter plant ... $7,500
PLANT MGR., hvy. stampings ... $5,000
T. S. ENGR., machine exp. ... $3,300
DESIGNER, small mach. ... $4,000
PLANT ENGINEER ... $7,500
CHIEF DRAFTSMAN ... $4,000
MECH. DRAFTSMAN ... $2,400
CHECKER, mech. drawing ... $3,600
DEV. ENGR., hi speed mach. ... $4,000

Personnel Director, $5,000
EXP. REORGANIZING ACCTG. DEPT.
PURCH. AGENT, chm. or me. engr. $10,000
DEPARTMENT STORE EXECUTIVES.
COST ACCOUNTANT ... $2,400
ACCOUNTANT SYSTEMS ... $2,400
JR. SALES, with car ... $1,300+

MEN TO TRAIN AS STORE SUPERINTENDENTS
AGE 24-34, some college ... $150
CASHIER, trucking office ... $95
TIMEKEEPER, trucking ... $95
OFFICE BOYS, loop ... $70
TYPISTS, young, fast ... $85
STENOGRAPHERS ... $110
UNDERWRITERS, yg., auto ... $125-$150

Adjustor-Collector, $100+
COST CLERK ... $90
STOCK BOY ... $80
TECH. H. S. GRAD., type ... $78
GENERAL OFFICE ... $70

132 BOYS, $18-$24
No Experience Required
4 BOYS—For stockroom ... 50c
3 BOYS—Learn punch press ... $24
10 BOYS—Learn plating ... $22
10 BOYS—Learn polishing ... $22
8 BOYS—Learn filing ... 50c
7 BOYS—Learn spot welding ... 50c
8 BOYS—Learn assembling ... 50c
14 BOYS—Learn woodworking ... 45c
21 BOYS—Learn radio ... $22
21 BOYS—Husky ... $22
21 BOYS—Tall ... $22
BOY—Errands; loop ... $18

HUSKY MEN, 65c HR.
3 MEN—Learn punch press ... $24
12 MEN—Any mech. exp. ... $33
MECH. ASSEMBLERS—No exp. ... 55c

17 PUNCH PRESS ... 65c
3 PAINTERS-DECORATORS—Steady.
8 MEN for general factory ... 60c
YG. MAN—Photo cell dept. ... 50c

DIE SETTERS, 80c
RADIO HELP—Aircraft ... $30
MOTOR ASSEMBLERS ... 60c
OLDER MEN for general factory ... $21

Shop Helpers, 62c Hr.
2 CARPENTERS—Maintenance ... 75c
3 MILLWRIGHTS ... 90c
PIPE FITTER—MAINTENANCE ... 90c

INSPECTOR, $25
Little exp.; no mic. or print reading req.
FURNITURE FINISHERS ... $40
MECHANICS—Auto and truck ... $40

SPRAYERS, 65c
Striper ... $1.00 | Crater ... 55c
Gas welder ... 60c | Pol.-buffer ... 95c
Groc. clerk ... $18 | Fact. janitor ... $18
Mill mach., no set | Hand screw; no set.
Yg. Kluge opr. 75c | Gordon feeders ... 55c

MANY OPENINGS FOR
BOYS AND MEN WITH ANY TYPE OF FACTORY EXP. TOP WAGES. TUNE IN WCFL AT 7:15 TUES. EVE.
Monarch, 19 W. Jackson

SALES TO DEPT. STORES; TRAV. ... $220+
Sales, Insurance, several ... $110-$220+
LETTERING ARTIST; STUDIO, $250.
JR. COST ACCT.; BEGINNER, $100.
SR. COST ACCT.; 26-30, $215.
JR. PRODUCTION, ART STUDIO, $100.
OFFICE BOYS, SEVERAL, $15-$18.
AUDITORS, 40-45; $150+ALL EXPENSES.
TRAINEES, 2 YRS. COLLEGE, $125.

PRINTERS—SEE WEAVER
SIMPLEX PRESSMAN; STEADY, 85c.
CYLINDER FEEDER, MAKE READY, 85c.
2/3 LINOTYPE OPERS.; SEVERAL, $25.
2/3 COMPOSITOR; GORDON; STDY., 60c.
BOYS; LEARN OFFSET PRINTING, $18.
WATCHMAN, HANDYMAN; STEADY, $24.

96 BOYS—MEN
EXP. OR LEARN TRADES AND FACTORY WORK OF ALL KINDS START TODAY. $15, $25 WEEK.
WE CAN PLACE YOU
Gas Station attendants, $20-$25.
Car hikers ... $25 | Auto mechs. ... $32 up
Assemblers ... 50c up | Body, fender ... $32 up

Grocery Clerks, $20-$25
Fluorescent light assemblers, $18.
Lathe, top pay. | Wood assembler ... 55c
Tool, Die ... $1.27 hr. | Horiz. boring ... $1.05
Gas Welders ... 60c up | Tool grinders $1.25 up
Stock man ... $25 | Sheet metal ... $1.00 hr.
Sprayers ... 65c up | Final testers ... 65c up
Drill press ... $35 o.t. | Cabin't mkrs.; top pay
Packers ... 45c up | Sheet metal helpers.
Carpenters; open. | Bench machinists, top
Layout man ... $1 up | Mach. helpers ... 60c
Couple; cook, butler; | Nordic ... $150 r. b.
Hotel clerk ... $90 | Fountain boys ... $25
Bartender ... $35 | House officer ... $80
Painters ... 65c | Bakery runner ... $19
Houseman ... $75 | Paperhanger; top pay
Bus boys ... $18 b. | Rec. clerk, hotel ... $70
Gardener ... $60 r. b. | Grill men ... $25
Carvers ... $25 Bd. | Waiters; top pay
Bar porter ... $20 | Cook, ... $135 rm. bd.
3 Elevator boys, hotel, days, $65.
Co-Operative
6th Floor, 220 S. State

2 FOOD SALESMEN
28-40; exp. selling dlrs., jbrs. Mich.-Penn. terr., $275+Bonus.
Food drug sales exp. to dlrs. ... $175
Food sales—30-40; jbrs., dlrs. Iowa ... $200
Sales mech. equip.; road ... $150-$200
SPECIALTY SALESMAN.
High caliber man exp. selling drug, tobacco, groc. dlrs.; No. Ill. terr. ... $175+
Sales engr.—Engr. educ.; Wis. ... $250
Sales engr.—Grad. engr.; Natl. Co. $175-$250
Jr. sales engr.; M. E. or E.E. train. ... $175
Jr. sales; 25-30; train for sales ... $125
AUTOMOTIVE SALES.
26-35; exp.; to auto dlrs., jbrs., etc. ... $150
JR. COMBUSTION ENGR. ... $150
H. S. GRADS.; 18-20; KNOW CHEM. ... $18

STENOS., $115-$125
5 Gen. ofc. clks.; good at figures ... $110
4 INVOICE EXTENDERS ... $110
GENERAL BKPRS.; 28-40 ... $110
Credit collection; loan and finance. $120 up
OFFICE BOYS, $70-$90.

Factory Boys, 45c-50c
LABORERS, $45c-70c
Sprayer ... 50c | Furn. sander ... Top
Shipping ... $16-$22 | Woodworker ... Top
Drill press ... 50c | Serv. sta. ... $18-$28
Packers ... $16-$20 | Punch press ... 55c

HOTEL CLERKS, $135
Hotel clk.; out of city ... $125, 1 Meal
N. G. R. clerk $125 | Hotel clk. ... $65 r.b.
Elevator boys ... $85 | Bell boys ... $80
Houseman ... $85 | Wall washer ... $85
Countermen ... $22 | Head waiter ... $175
Waiters ... $18 Tips | Bus boys ... $22
Carver ... $25 | Kitchen ... $18
Boys—Learn restrnt. bus. ... $22 mls.
Porters ... $65. r.b. | S. O. cook ... $22
Shay, 30 W. Washington

3 Husky Boys, no exp., $20
Fcty. maint. ... 75c | Punch press ... $26
Assemblers ... 50c | Boys learn ... $18
Gen. factory ... 55c | Shipping helpr. ... 55c
Learn plating ... $23 | Drill press ... 55c
Radio help ... $20 | Arc welders ... 75c

Men, factory, no exp., $25
Sprayers ... 60c | Office boys ... $16
Cab't makers ... $30 | Engine lathe ... tops
Rip sawyer ... 50c | Machinists ... $55
Hd. rubber ... 50c | Yng. lathe hd. ... 65c
MANY JOBS NOT LISTED
ROYAL, 37 W. JACKSON

HEAT TREAT OPERATORS.
SAND BLASTERS—SHOT BLASTERS.
DRILL PRESS OPER.—Some set.
Crane oper. | Prec. inspectors.
Turret lathe. | Spot welders.
Punch press op. | Die casters.
Milling mach. | Bench machinists.
Hand screw. | Jr. Machinists.
Shear oper. | Planer hand.
Young trucker.
Boys, 17 to 24 yrs. old; no exp.
Pantograph oper. | Sht. metal hlpr.
Engine lathe. | Grinders, all types.
Wood sprayer. | Factory helpers.
Shaper hand.
CERTIFIED, 30 N. WELLS

FACTORY manager—Mfg. exp. ... $10,000
3 General Foremen—Mfg. ... $300-$400
2 Master Mechanics—Tools, etc. ... $375-$500
Ass't purchasing agent—Mfg. ... $325
3 Production managers ... $350-$425
General foreman—Stl. plt. fabrication ... $325
10 Sales and service men—S. S. ... $150
2 Cost accountants—Mfg. exp. ... $200-$275
2 Adjusters—No exp. necessary ... $100
5 Sheet metal assembly process men for Pacific Coast; A1 salaries.
HARRISON PERSONNEL, 20 W. Jackson.

TUCKER PERSONNEL
120 South La Salle. Suite 963.
JR. AUDITOR-PAYROLL EXP. ... $130
UNDERWOOD F F BILLER ... $125
SALES TRAINEE ... $110
FINANCE TRAINEE ... $110
STOCK ROOM BOYS ... $80
H. S. GRADS, NO EXP. ... $65-$80
CENTRAL 3663.

INDUSTRIAL ENGINEERS ... Open
DESIGNERS—Indust. furnaces ... $225-$250
MACHINE DESIGNERS—Several openings for men on all types of eqpt. $200-$300
REC. GRADS.—Mech., elec., civil. $125-$150
VERY REASONABLE FEES.
AMER. ASSOC. of ENGRS., 8 S. Michigan.

REDFIELD PERSONNEL
TYPIST; loop ... $100
SALES; car, 24-28 ... $110+
OFFICE Boy; H. S. grad ... $75
Suite 1511. 5 S. Wabash.

BEGINNER AND EXPERIENCED OFFICE BOYS—TYPISTS—STOCKROOM. JR. ACCOUNTANTS—OFFICE CLERKS. RELIANCE, 32 N. STATE, ROOM 1517.

RESTAURANT- HOTEL JOBS.
Pastry, $175; kit. stew., $125; food check, $90. Modern, 879 N. State.

HELP WANTED—MEN.

Employment Agencies.

"TRIANGLE"
25 E. JACKSON. 13TH FLOOR.

ENGINEERS, $200 UP
3 RADIO INSPECTORS—Permanent ... $240
INSPECTOR—Aircraft parts ... $250

2 EXPEDITORS, $250
CHEMICAL ENGINEER—Ceramic ... $225
CIVIL ENGINEER DRAFTSMEN ... $200
DRAFTSMEN—Several ... $150-$225
DRAFTSMEN—Small parts ... $150
ELECTRIC draftsman, 1 yr. exp. ... $150
DRAFTSMAN—Printing presses ... $180

PAYROLL AUDITOR, $200
BOOKKEEPER—South side ... $130
JUNIOR ACCOUNTANT—Loop office ... $130
CREDIT INVEST.—Knowledge acctg. ... $125
TYPIST-CLERK—West side ... $100
STENOGRAPHER—Railroad exp. ... $150
SALES CORRESPONDENT—West ... $130
TYPIST-CLERK—Shipping dept. ... $90
COLLECTORS—Car; age 21; no exp. $80+
BEGINNER TYPISTS—Future ... $75
BEGINNER—Office boys; train ... $65
BEGINNER STENOGRAPHER—Oppor. ... $75
GENERAL OFFICE clerks—Several ... $75
BOY—Speak Polish, age 19, office ... $85

2 Jr. Sales Engrs., $150+.

BOYS-MEN
MANY EXCELLENT OPPORTUNITIES now available in all lines of work; experience not necessary; salaries from $18 up; all positions guaranteed. Apply early, start work immediately.

FACTORY HELPERS, 55c
INSPECTORS—Tool and die exp. ... $1.20
8 APPRENTICES—Machine shop ... $20
LABORERS—Pol. or Boh.; age 40-50 ... $22
ARC WELDERS—¾ in. plate; 50 hrs. 90c
MACHINISTS—Also lathe hands. $1-$1.40
BOYS—Learn stock and shipping ... 45c
PUNCH PRESS OPERS.—Little exper. 55c
HELPERS—Husky; shipping room ... 55c

10 Drill Press Opers., 55c
Jr. lathe ... 75c | Jr. machinists ... 75c
Repair mach. ... 95c | Bed assemblers ... $30
Sheet metal ... Tops | Bench mach. ... $1.10
Gas attendants ... $25 | Mech. helpers ... 50c
Boy, laboratory ... $15 | Hand screw ... 85c
Boys, amplifiers ... 45c | Rough mach. ... 75c

PRINTERS—SEE WILSON
FOR ALL PRINTING JOBS.
PRESSMAN—Harris or Webber ... $45
PRESSMAN—Kelly or vertical ... $40
PRESSMAN—Horizontal or Simplex ... $40
PRESSMAN—Cylinder; paper box ... $40
LINEUP, LOCKUP & O. K.—A-1 shop $50
PRESSMAN—Cyl. & Thomp.; diecut ... $40
PAPER CUTTERS—Several now ... $30-$40
¾ LINOTYPE OPERS.—Straight set ... $25
CYLINDER FEEDERS—Paper-cardbd. ... $30
GORDON FEEDERS—At once ... $25
MULTIGRAPH or Multicolor opers. ... $30
¾ COMPOSITOR—Lockup oppor. ... $25
50 BOYS—Learn printing ... $16

ELEVATOR OPERS., $70
Hotel clerk ... $100 | Col. bellboy ... $55
Hotel hseman ... $85 | Chef; restr. ... $30
Prv. cple. ... $140 rbl. | S. O. cook ... $25
Janitor ... $70 apt. | Bus boys ... $16
Cafeteria boy ... $24 | Grocery clerk ... $20
Boys; no exp. ... $18 | Jewish boys ... $18
Dishwashers ... $16 | Kitchen men ... $17
Porters ... $16 | Inst. help ... $60 r.b.l.
BOWLING ALLEY JANITORS, $20.
TRIANGLE
25 EAST JACKSON-BLVD.
KIMBALL BLDG., 13TH FLOOR.

DRAFTSMEN—DRAFTSMEN
2 STRUCT. detailers, local ... $275
JR. ARCH.—Draftsmen, some exp. ... $150
SMALL PARTS draftsman; exp. ... $175
Jr. mech draftsman; some exp. ... $110

Sales to Schools, exp., $220
3 ROUTE SALES—Car; S. S. ... $150+

46 OFFICE BOYS, $52-$90
MERCHANDISERS—Paint exp. ... $150+
" Elec. exp. ... $150+
" Sports goods ... $150+
DISPLAY MAN—Do card writing ... $150
SET-UP man; dept. store exp. ... $125
Stenos. or typists—Any exp. ... $85-$130
FAN FOLD billers—Nights; exp. ... $130
ACCOUNTANT—Auditor; travel ... $285+
ACCOUNTANTS—Heavy mfg. exp. ... $220
JR. ACCOUNTANTS—1 yr. exp. ... $125
CREDIT REPORTER—Trainees ... $80
BOOKKEEPERS—Any exp. ... $110
Credit men, know contracts; 40-50 ... $110

79 BOYS—LEARN
$18 TO $23.75
BOYS TO LEARN—RADIO.
BOYS TO LEARN—MOTOR REPAIR.
BOYS TO LEARN—WOOD WORKING.
BOYS TO LEARN—SHIPPING ROOM.
BOYS TO LEARN—AUTOMATIC SCREW.
BOYS TO LEARN—TOOL AND DIE.
BOYS TO LEARN—MACHINE WORK.
BOYS TO LEARN—BENCH WORK.
BOYS TO LEARN—PRINTING.

29 LABORERS, 50c
14 ELDERLY men—Age 40-55 ... 40c-45c
15 BOYS—Light factory work ... 45c
ASSEMBLERS, 70c-80c.

3 YNG. ARC WELDERS
Any schooling exp. O. K. ... 50c
3 boys, learn shipping room ... $18
6 YOUNG huskey boys; factory ... 45c

INSPECTORS, 75c-$1
Tinner ... $1.10 | Tool grinder ... $125

5 SPOT WELDERS, 60c
DRILL PRESS FOREMAN ... 40c-50c
MACHINE SHOP FOREMAN, $50.
STOCK ROOM CLERK ... 65c
Radial drill press oper.—Some exp. 70c-85c

HOTEL-CLUB-RESTAUR.
2d cook ... $25 | Painter ... $85 r.b.l.
Bartend. un. ... $35 | Patry. men, top wages
Yng. men—No exp.; lrn. grill-cntr. $20 mls.
CADILLAC
5TH FLOOR, 220 S. STATE

MOLENE
BANKERS BLDG. 105 W. ADAMS.
Indust. Engr.—M. E. degree ... $250
Grad. Chem.—Mech. rubber gds. ... $250
Elect. Engr.—Radio labr. ... $200
Routine Chemist—Recent grad ... $175
Chem.—Exp. flavorings ... $175
Routine Organic Chemist ... $150
Chemist—Some asphalt exp. ... $120
Inspectors—Mach. parts—$150.
Jr. Methods Man ... $110
MARKET RESEARCH MAN—$175.
Cost Accountants—30-45 ... $150
Jr. Accountant—22-25; lp. ... $135
Pay Roll Clerk—Use compt. ... $130
Cost Clerk—22-27; S. S. ... $120
2 Beginner Cost Clerks ... $90
Bookkeeper—Fire ins. exp. ... $100
HEAD STOCK MAN—LP.—$130.
PERPETUAL INV. CLERK—$100.
20 OFFICE BOYS—$65-$80.
Steno.—Gd. future; lp. ... $125
Steno.—Dictaphone; N. W.; 5 da. ... $120
Steno.—Little exp.; 18-22 ... $90
A-1 Credit Man—Hvy. detail ... $135
General Office—22-24 ... $110
H. S. GRAD.—INT. IN CHEMISTRY—$80.

Technical-Clerical
Cost Accountants, Engineers, Estimators, Textile Cost ... $130
Estimators, Steel Fabricating ... Open
Sales Engineer—A real opening.
STENOGRAPHER, $140
Jr. clerk ... $125 | Typist-clerk ... $90
Office boys. $65-$90 | Jr. accountant ... $140
Bookkeeper, young ... $100
MANY MORE NOT LISTED.

M-E-N for
SHOPS, FACTORIES, LABORERS.
JANITOR, FACTORY, $24.
DIE SETTERS, 90c+
PUNCH PRESS OPRS., 70c up.
DIE SETTER HELPERS, 70c up.
SHIPPING RM. MEN, 64c.
FACTORY MEN, $26.
POL.-BUFFERS, MFG. CO., 85c up.
B-O-Y-S-Learn
SHOPS, FACTORY, TOP WAGES.
ASSEMBLER, ANY EXP., 55c up.
SPRAYERS, MFG. CO., 55c-75c.
LOOP, 28 E. Jackson

3 INDUST. engineers—Elec., mech., cost, prod.; $5,000. 2 credit and collection men, $130. 4 stenos., $80-$125. Jr. road sales—U. ed.; under 30; Prot.; $125. Cost accnt'nt—25-30; good train'g, $130. Cost accnt'nt—Superv., $250. Typist—About 25 yrs., $105. Bkkpr., $110. Parcel Post, $85. U. grads.—22-35. Gentile; clean cut, promising, $110-$200. Inspector—Radio sets, $110. Tech. hi school grad., $70. 10 hi schl. grads., $65-$90.
OCCUPATIONAL, 310 S. MICHIGAN.

TIMEKEEPER-Clerk—Age 21-27 ... $22
3 FACTORY helpers, no exp. nec. ... $23
3 ORDER fillers, 40 hr. ... $18+overtime
2 DELIVERY boys, 17-21, 40 hr. ... $14
LABORERS, prefer farm men ... 55c-63c
WOOD shop help, any experience ... Open
BOY or MAN, own car, travel ... $35+c.o.
Chauffeur ... $35 | Gas station ... $110
Truck mech. ... $46 | Mech. helper ... $25
GENERAL, 37 W. JACKSON

NO JOB; NO PAY.
Hotel clerk ... $85 | Eld. eng. lic. ... $20
Attendant ... $50 r.b. | Arc welders ... $1.05
Gard. watch. $50r.b. | Mech. battery ... $30
Fil. bus boy ... $70 b. | Sta. attend. ... $25
Hsp. order ... $60 b. | Paint spray ... 65c
Htl. hseman ... $90 | Lathe hand ... 95c
Dishwasher ... $75 b. | Factory boys ... 30c
Chef ... $30 | Punch press ... 55c
MORRELL AGENCY, 306 W. Madison-st.

FACTORY—No exper. ... $25 wk.
Chemist—Extracts ... $50 wk.
Supt. machine shop—City ... $350 mo.
Counter man ... $25 | Bus boys ... $75+
Steam table ... $20 | Painters; scale.
NORTH SIDE EMPL., 4802 BROADWAY.

PAY ROLL AUDR.—Insurance exp. $175. OPERATIONS MGR.—Motor truck exp., $175-$250. 5 OFFICE BOYS, H. S. grads.; Gentile, $65-$75. American Railway Bureau, 11 S. La Salle-st., Room 1105.

HTL. clk., $1; hsmn., $80; col. cpls., $125; bus boys, $16. E. White, 64 E. Walton.

EXP. garage, laund., printer, rest. jobs, foundry, bus boys. 5534 State, Emp. Ag.

HELP WANTED—MEN.

Employment Agencies.

CLERICAL DEPT.
CAPABLY MANNED AND ABLE TO PRODUCE THE MOST & BETTER POSITIONS.

SALES CORRESPONDENT—
Train for good sales job one year; north side ... $125
GENL. LEDGER CLK.—North side ... $110
INS. INVESTIGATOR—College ... $110-$125
GEN. OFFICE CLERK—Harvey ... $100

6 JR. ACCOUNTANTS
[Commercial firm] ... $125
TYPIST-CLERK—Interested traffic ... $100
BILLING CLK.-TYPIST—Coml. firm ... $100
ACCTG. CLK.—Age 20-21; gd. co. ... $100
GEN. OFFICE—Knowl. lumber bus. ... $110

4 TYPISTS, A1 Co.
Fast—Production Dept. ... $125
F. C. BKKPR.—Young; north ... $95
2 PAY ROLL CLKS.—Age 20-22 ... $80
MAIL CLKS.—Acctg. dept., age 18-20 ... $75
JR. CLERK—Advt. agency, age 18-20 ... $78

HIGH SCHOOL GRADS.—
Technical and commercial training ... $75
3 SALE TYPE YG. MEN—Car; exp. ... $80
HI. SCHOOL GRADS.—Auto supplies ... $75

(Office Open at 7:30 A. M. For the Following Jobs)

10 CHEFS—$150 UP
Cooks ... $25 | Counter men ... $23
Steam table ... $27 | Carvers ... $27

Bus Boys, No Exp., $18, T.
HOTEL CLERKS—Days or nites ... $75-$110
Bell boys ... $60 tips | Elev. opers. ... $80
Porters ... $18 | Dishwashers ... $19

Boys, Yg. Men, Prtg., 40-60c
STOCK BOYS—Order pickers; overtime 50c
MEN WITH CARS—Steady jobs ... $28-$35
YNG. MAN—Learn bartending ... $20-$25
Gas attends. ... $25 | Gar. floormen ... $25
Bartender ... $35 | Liquor clerk ... $25

FREIGHT TRUCKERS, 55c
ERRANDS—Elderly ... $15
Auto mechs. ... $35 | Mech. helper ... $22
3 butchers ... $35 | Sausage stuff ... $40
4 groc. clerks ... $25 | Porters ... $18

NO EXPERIENCE
FOR FACTORY—Husky, age 20-40; U. S. Citizens ... 70c HR.
60 BOYS FOR FACTORY WORK—Trades, spec. indus. wk., etc. ... $16-$20
HAND SCREW—Little exp. nec. ... 50c-60c

GEN'L. FACTORY, 50c-66c
SHEET METAL HLPRS.—Fair exp. 50c-60c
ARC WELDERS—For maint. work ... 75c
ASSEMBLERS—Will train ... 50c
GAS WELDERS—Fair exp. ... 60c

6 TECH. HI. SCHL. BOYS
FOR tool and die and jr. inspectors 50c-55c
CABT. MAKERS—WD. ASSEMB., etc. Open

Industrial Police, Start, 68c
HUNDREDS OF GEN. FACTORY JOBS—All ages, all locat. BEST PAY IN CITY
"Twentieth Successful Year"
O'SHEA
EMPLOYMENT SYSTEM
64 E. Jackson, Chicago

AUDITOR
to travel. Must know Cost and Property Accounting ... $200
TIME STUDY ENGINEERS ... $150-$200
COST ACCOUNTANT—Mfg. ... $225

Accountants, $125-$150
FREIGHT DISPATCHER—Trunk exp. $150
SALES—Nat'l Organization ... $175+
AUTOMOBILE UNDERWRITER ... Open
STENOGRAPHERS ... $85-$100
RATE MAN—Trunk exp. ... $150
OFFICE BOYS—H. S. GRADS. ... $65-$80

Vertical Pressman, 75c
VERTICAL HELPERS—Days, nites ... 50c
GORDON or COLTS' FEEDERS ... 50c
KELLY NO. 2 PRESSMAN ... $1
FOLDER OPERS. or helpers ... 45c-70c
BOYS, yng. men—LEARN PRINTING ... 40c
BOY—Some paper cutting exp. ... 50c

TRAINEES
YOUNG MEN AND BOYS TO LEARN TRADES—SUCH AS
WELDING, $18
SPRAYING, $15
WOOD WORK, $20
STOCK WORK, $17
OPTICAL WORK, $22
MACHINE SHOP, $19
READ THIS LIST OF
GUARANTEED JOBS
2 INSPECTORS—Metal parts ... $30
MEN—To LEARN SPRAYING ... 45c
MEN—To LEARN PLATING ... 50c
SPOT WELDERS—Mfg. Co. ... 50c
PUNCH PRESS—No setup ... $25
Radio Testers and Inspectors ... $30-$60
SHEET METAL HELPERS ... 50c
MACHINISTS, $1.
CABINET MAKERS ... 95c

12 Shipping-Packers, $25

Boys, hotel elev., no exp., $75
Hotel vacuum ... $70 | Hsp. janitor ... $50 r.b.
Hotel hseman ... $70 | Hosp. porter ... $50 r.b.
Hotel porter ... $70 | Hotel clerks ... $85
Bakers' helpers ... $26 | Orderlies ... $50-$65 r.b.
Baking runner ... $10 | Bar porters ... $65 b.
MACHINERY MAINTENANCE, $25.

Gas Attendant, S. S., $30
3 BOYS—Learn auto repairs ... $18
15 Auto Mechanics or Helpers.
Auto Greaser ... $25 | Floorman ... $22.50
8 MEN or BOYS—Drive cars ... $18 up
ALL TRADES AGENCY
343 South Dearborn, 4th Flr.

SALES GROCERY TRADE IN IDAHO-WYOMING, $200
[3] FOOD SALESMEN specialty sales $175
SALES to north side grocers ... $150
SALES know. water purify ... $250
[6] JUNIOR SALESMEN ... $110-$125

Timekeeper Payroll, $25
MID. AGED BOOKKEEPER cashier ... $100
CLERK, learn claim adjusting ... $22
YOUNG BOOKPR., accting training ... $110
ASSISTANT PURCHASING AGENT ... $125
[3] JUNIOR COST CLERKS ... $85-$100
TAB. MACH. OPERATOR far south ... $150
CREDIT MAN, small loan exp. ... $125 up
STATISTICAL CLERK and TYPIST $27.50
OFFICE CLERK building mat. exp. ... $140
RETAIL FOREMAN under 35 years ... $30
STOCK RECORD CLERK ... $100
[4] STOCK and SHIP. CLERKS ... $20-$28
A-1 TYPIST, northwest side ... $25
AUDITOR AND OPERATING ASSISTANT TRUCKING CO. outside Chicago ... $250
INTERNAL AUDITOR, univ. grad. ... $200
SALES CORRESPOND., retail exp. ... Open
STENO. ASSISTANT BOOKPR. ... $25
[3] STENOS., 6 months up ... $100-$125
ORDER DEPT. RECORD CLERK ... $20-$25
WHOLESALE CREDIT MANAGER $4,000

Boys, Office Errands, $60-$75
Glader Corporation
110 S. Dearborn-st., 4th Flr.

SHIPPING SUPERVISOR
Large mfg. operation exp. ... $3,000-$3,600
PLANT MGRS., precis. exp. $7,000-$12,000
PLANT ENGR.; maintenance ... High
SUPERINTENDENTS [3] ... $5,000 up
GENL. FOREMAN, small parts ... High
DRAFTSMEN-DESIGNERS ... $3,600 up
INDUS. ENGRS., time study men, etc. etc.

FIELD AUDITORS
Public experience ... $200-$250
COST. ACCTS., knowl. budgets ... $300
OFC. MGR., genl.-cost. acct. ... $175-$200
SMALL LOAN MEN—Expd. and trainees.
ADV. MAN, 23-26, grad. indusl. $150-$200
5 JR. EXECUTIVES, aggress., hi-type. Prefer coll. grads.; start ... $150-$175
SALES ENGR. [degree], young ... $200
SALES, mdsg. exp., food lines ... $200
SALES, acctg. exp., sales aptitude ... $200
SALES, Jrs., college education ... $175
SALES, ofc., stat. supplies, equipment.
CLERICAL HELP.
Catalog cost clk., $110; young acct., $125; stenos., $100 up; shipg. clk., $110; order clks. and office clks., all kinds, $85-$100. RETAIL SALES CLKS., electrical-sport. goods, paint, general ... Sal. to $150
OFFICE BOYS [several] ... $65-$80
BUSINESS MEN'S
209 S. State. 7th Floor.

6 BOYS—NO EXPERIENCE ... $16
BOYS—LEARN GOOD TRADES ... $18
Drill press ... 55c | Punch press ... 60c

Boys, Machine Shop, $18
5 AUTO PARTS MEN ... $25-$35
2 COLORED AUTO PORTERS ... $20
Yng. auto mechanic helper ... $25
2 AUTO MECHANICS—Used cars ... $35-$45
4 PACKERS—SMALL PARTS ... $22
4 GAS ATTENDANTS—No exp. ... $25+
AVAILABLE AGENCY,
343 S. DEARBORN, 2d floor, Room 204.

TRUCK parts ... $100 | Millwright ... 65c
Truck greaser ... $35 | Hotel carpenter ... $110
Auto mechan. ... $35 | Hotel painter ... $80
Mech. helper ... $25 | Hosp. painter $55 r.b.
Col. gar. boys ... $22 | Welder, comb. ... $70
Cook helper ... $18 | Lathe hands ... $1
Cook, swing ... $120 | Turret lathe ... 90c
Cook, htl. ... $100 r.b. | Hand screw ... 80c
Bar tender ... $25 | Punch press ... 60c
Bus boy ... $70 r.b. | Shop boys ... 50c
Lrn. fount. ... $20 | Stock boys ... $18
BUSCH AGENCY, 184 W. Washington.

CONSOLIDATED
JUNIOR SALES. JUNIOR ACCOUNTANTS. PLUMBING, experienced, for: HEAD OF STOCK, plumb. and heat. $130. DEPT. MGR., plumb. ... Sal. and bonus
OFFICE BOYS STOCK BOYS
19 W. JACKSON. 2D FLOOR.

DRAFTSMAN, arch., beginner ... $25 wk.
Welders ... 60c-$1 | Painters, union.
Laborers ... 45c-65c | Lathe opr. ... 65c-$1
Punch pr. ... 45c-$1 | Carpenters ... $8-$10
Boys ... $14-$22 | Stable help ... No exp.
Tire service ... $30 | Brake, ign. mech. $50
GREAT NORTHERN, 337 W. MADISON.

BANK TELLERS ... $125-$175
BANK GUARD, 28-35; gd. app.; 6 ft. $125
BOYS—17-21 ... $70-$95
FINANCIAL. 111 W. JACKSON.

WHT. doorman ... $20 | Bell boy, yng. ... $47
Col. fount.-cook, $17. Elite, 57 E. Oak.

BOYS—H. S. GRADS ... $65-$85
HAHN-MARTIN. 7 S. DEARBORN-ST.

HELP WANTED—MEN.

Employment Agencies.

PLACEMENT MAN—TECH.
BORING MILL—Any exper., $1.15.
MACHINISTS—All around ... 90c-$1
Radial Drill ... 80c | Lathe Hands ... 90c-$1
Tool Grinder ... $1 | Shaper Hands ... $1 hr.
Planer Hand ... $1 | Turret Lathe ... 90c-$1
NO FEE ON ABOVE.

FACTORY MGR., $7,500
Must have exp. in precision assembly.
3 INDUS. ENGRS., $5,000
Must have professional and mfg. exper.
Supt., Light Assembly, $4,200
5 TOOL INSPECTORS, $1.30.
TIME STUDY ENGR., COLL. GRAD., $275.
MECH. DRAFTS, $230

City Dispatcher, $170
NIGHT CASHIER—Garage ... $27.50
SERVICE CORRESPONDENT ... $130
BEGINNER BOYS—Office ... $65-$80
ASSISTANT in Shipping Room ... $108
SALES CORRESPONDENT—Jewish ... $108
TYPIST—For credit dept.; loop ... $86
STOCK RECORD CLERK ... $108
I. B. M. SUPERVISOR ... $175

BOYS, $18-$25
Learn Factory Mach. Shop or Inspection.
RADIO INSPECTORS-TESTERS, ANALYZERS-PHASERS, 75c-85c.
10 GRINDERS—ALL TYPES, 75c-$1.10.
Lathe hand ... $1 | Trim sawyer ... 70c
Cabinet maker ... 75c | Tool-die ... $1.25
Shear hand ... 65c | Sandblasters ... 75c
Riveters ... 55c | Shipping clerk ... $30
Repair mach. ... $1.05 | Sprayers ... 65c
Mix mach. oper. 70c | Wood machine ... 75c

HOTEL CLERKS, $100
Bus boy ... $20 | Meat carver ... $28
Dishwasher ... $17 | Waiter ... $9, tips
S. O. cook ... $35 | Janitor ... $70 r.b.
Soda dispenser ... $25 | Sandwich man ... $28
2d cook ... $150 | Steam table ... $25
Grillman ... $24 | Chef ... $200
Doorman ... $20, mls. | Bar boy ... $22
GAS STATION & PARK. LOT, $25-$30.
Cylinder feeder ... $30 | Car washer ... $25
Kluge pressman ... 85c | Auto mechanic ... $35
Gordon feeder ... 50c | Mechanic helper ... $22
Baker cake ... $40 | Body & fender ... $35
Baler helper ... $20 | Grocery clerk ... $20
WABASH AGENCY
9TH FLOOR. 202 S. STATE-ST.

33 Fcty. Boys, days-nites, 40c
Paint store mgr. ... $35 up
Sporting goods mgr. ... $35 up
Electrical fixtures mgr. ... $35 up
Advertising disply mgr. ... $35 up
Store display mgr. ... $22 up
2 stock clks. ... $20 up | Beg. bakery ... $20
Hotel clerks ... $90 | Bakers ... $25-$40
Vacuum man ... $60 | Bus boys ... $15 m.
Hseman ... $18 r. | Col. houseman ... $60
Col. painters ... $75 | Maint. ... $60 rm.
Col. D. W. ... $15 m. | Col. fountain ... $60 m.
Col. chef ... $25 | Col. 2d ... $18

12 COL. GARAGE JOBS
Tire vul. ... 50c hr. | Mechanic ... $25
Col. boy, chauf. lic. | learn tire bus. ... 35c hr.
Washer-greaser ... $22 | Car porter ... $18
JACKSON AGENCY
24 EAST VAN BUREN. 2D FLOOR.

TRADE SCHOOLS—MEN.

BEGINNERS WANTED AIRCRAFT WORK
Chicago's oldest and largest State Approved aircraft factory mechanic's school invites you to call in person and see more than 500 young men being trained in 8 weeks' time for splendid jobs in this National Defense Work.

Through our free employment bureau every graduate of this school has been offered a job in some aircraft factory.

DAY OR EVENING TRAINING.
CALL OR WRITE
AMERICAN AIRCRAFT INSTITUTE
936 W. CHICAGO-AVENUE.
OPEN MON., WED., FRI. EVES.
SOUTH SIDE BRANCHES OPEN EVERY EVENING.
11008 S. MICHIGAN-AVENUE. 709 W. 63D-STREET.

WELDING
STATE APPROVED.
It's easy for Greer men to get a job. Greer prepares you in ONE MONTH for jobs in shipbuilding, aviation, bridge, tank, pipeline, auto and building construction, and light or heavy welding in general mfg. Our testing laboratory guarantees you success. Individual personal instruction any hours between 8 a. m. and 10 p. m. daily. GREER SHOP TRAINING, 2030 S. Wabash. Cal. 4600.

MACHINE SHOP
Tool and Die-Screw Machine
STATE APPROVED.
Quickest and surest way; 6 to 8 weeks' time by our personal individual precision method; no crowding, no production to hold you back; blue print shop mathematic, drafting free. Pay for actual shop work only, all types machines. Open 9 to 9 every day. Hours to fit your spare or full time. Let our 30 years of experience guide you to a permanent big pay job. GREER SHOP TRAINING. 2030 S. Wabash. Cal. 4600.

ALLIED SCHOOL
Will prepare you for a job in
MACHINIST TRADE
TOOL AND DIE MAKING
SCREW MACHINE COURSE
Learn easily and quickly on actual work. Practical shop methods. Most complete training shop in America. Great demand for skilled shop men. Act! Don't delay.
Free Employment Service
EARN WHILE LEARNING
Visit ALLIED SHOPS days or evenings. Write, phone Dept T for FREE BOOK, "Practical Machine Shop Training."
Allied Screw Machine Co.
School of Mech. Trades Division. 609 W. Lake-st., Chicago. Tel. Hay. 1136.

TRAIN FOR
ARC WELDING
IN
SIX WEEKS
Right now—find out about the U. E. I. "Special SIX" Arc Welding Course . . . SIX weeks of personally supervised training and intensive ACTUAL SHOP PRACTICE in Arc Welding and Acetylene Cutting. Here may be your chance to become a Welder-for-Defense in SIX weeks! Do something about it! Today. Write or call for complete information.
UTILITIES ENGINEERING INSTITUTE. [Licensed by State of Illinois.] 1314 Belden-av. Diversey 8633.

TOOL AND DIE
MACHINIST TRADE
LATHE OPERATION
Reliable, intensive training saves time. Day, evening and Saturday classes now.
Aircraft Construction
EVERY GRADUATE PLACED TO DATE.
WELDING
GAS-ELECTRIC
Come in and see for yourself. MECHANICAL INDUSTRIES TECHNICAL INSTITUTE. 523 S. Western-av. Visitors Welcome.

The Nation Is Calling for TECHNICAL MEN in
RADIO ELECTRICITY AIR CONDITIONING
DRAFTING, WELDING, ENGIN'RING, ETC.
Find out now about the demand. Your spare time is enough to learn. Call, write or phone Calumet 8200.
CHICAGO TECH COLLEGE
21-G Tech Bldg., 2000 S. Michigan-av.

LEARN FREIGHT TRAFFIC RATES; LAWS. BIG SHORTAGE AND DEMAND. Complete, up-to-date, practical course. ENROLL NOW. Day or eve. Call or write. FREIGHT TRAFFIC INSTITUTE, 176 W. Adams-st. Dept. T. I. State 2330.

INDUSTRIAL TRADE SCHOOL—Learn Welding. Simplified Method; $2.00 Starts You; No Contracts to Sign; Start Any Time; Big Demand; Day and Evening classes. 1910 S. KEDZIE. PH. ROCKWELL 7167.

RADIO TECHNOLOGY
Engineering, Communications, Service, Code. Day-eve. courses. Write for catalog. RCA INSTITUTE, 1149 Merchandise Mart.

GRADUATES of the Moler College of Barbering are placed in Army or out. Short, inexpensive course. 177 N. State-street. CEN. 6393.

FREIGHT TRAFFIC MEN IN DEMAND
Over 1,500 firms empl. our men. Est. 1923. COLLEGE OF ADVANCED TRAFFIC. 14 E. Jackson-blvd., Dept. F6, Har. 8649.

PLENTY OF JOBS—GOOD PAY for auto, mech., body-fender men. Day or evenings. FEDERAL, 2040 Washington, Hay. 6615.

HOTELS call for trained men. Good pay. Learn at home. Write Lewis Hotel Training Schools Desk 749 Washington, D. C.

ACTUAL SHOP WORK.
Body and fender auto-Diesel-Aviation, refr., air conditioning. Greer. 2030 S. Wabash.

ILLINOIS School Mach. Shop insp.—Day-evening classes. Cen. 4519. 123 W. Madison.

MANY U. S. jobs open. See list, classes. Mid-West Coaching, 37 W. Van Buren R 220.

LEARN WELDING—Free booklet tells all. International Inst., 741 W. 70th. Vin. 6751.

NATIONAL WELDING SCHOOL—We really teach you. Trial lesson. 5428 S. Ashland.

WELDING, ACETYLENE, ELECTRIC. T. & T. WELDING, 3217 W. LAKE-ST.

TRADE SCHOOLS—MEN.

TELEVISION

Selective Service Director recommends draft boards to defer students in technical schools. U. S. officials authorize and predict a boom in television.

TRAIN FREE

For good jobs in television, air line radio, and all electrical communications work. Throw away your worries and get in now. Investigate our day and evening classes. Write, stating age and education, or Apply in person, 9 A. M. to 9 P. M.

AMERICAN TELEVISION LABS., INC., 433 E. ERIE.

DRAFTING FREE

We are now providing a short, intensive free evening course in Drafting. Apply in person, 9 a. m.-9 p. m., or write, giving age and education.

GLASSBLOWING

Electronic glassblowers earn from $50 to $75 weekly and are in demand. Here is an ideal profession for the man who is skilful with his hands. No mathematics or theory necessary. Learn in a short time under the direction of our experts. Day or evening instruction in our tube making division. Apply in person, 9 a. m.-9 p. m. AMERICAN TELEVISION LABS., INC., 433 E. ERIE.

TOOL AND DIE MAKERS

MACHINISTS—IN BIG DEMAND.
Our shop training will qualify you for a worthwhile job in this class. DAY AND EVE. CLASSES. CALL TODAY. NATIONAL SCHOOL of Mechanical Trades, 628 W. Lake-st. Mon. 2346. Booklet free.

Time Study-Motion Study

Prepare for this practical, profitable career now. CALL Industrial Ti-Mo Clinic. Nevada 4329. 225 N. Pulaski.

HELP WANTED—WOMEN.

Stores and Offices.

ARTISTS—To paint floral designs on handkerchiefs. Steady work good pay. H. I. Hersman, Inc., 211 S. Market.

BAKERY SALESGIRLS—Exp. pref.; large bakery; will train neat, qual. salesgirls; exc. future; steady. State age, past emp., height, weight, phone. Address N N 221, Tribune.

BAKERY salesgirls—Neat, clean, young women, between 18-30 yrs.; residing N. and W. Exper. desired but not nec. Apply office, 2747 W. Van Buren, 9-12 noon.

BAKERY salesgirl—Germ. speaking. Exp. Immediate. 655 W. North-av.

BAKERY SALES GIRL—Some exp. preferred. Apply 4056 Lincoln-av.

BAKERY salesgirl — Experienced. Dinkel's Bakery. 3327 Lincoln-av.

BAKERY salesgirl—Experience not necessary. Strauss Bakery, 2025 W. 35th-st.

BAKERY saleslady—Experienced, steady; good salary. 5530 S. Ashland.

BAKERY salesgirl—Experienced. 3303 MILWAUKEE-AV.

BAKERY Salesgirl—Must have experience. $20 wk. Apply 5132 W. Chicago-avenue.

BKKPR.—Exp. Dbl. Entry. Cap. of preparing trial bal. handling dep.; accts. rec., statmts. of accts.; some typing and gen. off. exp. Med size mfg. on nr. no. side. Gentile. Give full det. exp., age, sal., ref., etc. Answer in long hand. Address P L 90, Tribune.

BOOKKEEPER—Write fully stating qualifications experience, age, and salary to start. Splendid opportunity. Address O S 128, Tribune.

BOOKKEEPER assistant—Able to type; excellent working conditions; good salary. The Brollie Company. 363 E. Ohio.

BOOKKEEPER—Experienced, neat appearing. Good salary. Address O L 105, Tribune.

BOOKKEEPER-Typist—Must have good exp. and refs. R. & R. Hosiery Co., 228 W. Adams.

BOOKKEEPER-STENO.—Experienced; small office; single. 545 W. LAKE.

BRIGHT beginner—Ofc. work; full time; nights. Edward Don & Co., 2213 S. LaSalle.

BURROUGHS BKKPING. 7200 MACH. OPR. GENTILE, INSURANCE EXP. PREF. ADDRESS O L 129, TRIBUNE.

Candy Salesladies, expd.

between 20 and 30 yrs. Some fountain work. DUTCH MILL CANDIES. 1020 Argyle-st., between 9 a. m.-1 p. m.

CANDY or fountain salesladies — Steady work; exp. unnecessary; good ref. required. Apply Andes Candies, 4430 N. Clark.

CANDY saleslady—Experienced only. Apply after 10 a. m. 3315 N. Crawford.

CASHIER—Attractive; experienced with high class clientele; cigar stand experience helpful. Apply in person. Lobby Drug Co., Sherman Hotel.

CASHIER—Cigar clerk; expd.; for drug store; also fountain girl. Apply afternoons. Sarasin Drugs, 6258 S. Kedzie.

CASHIER—Exp., some typing; Cicero retail store; steady. Address O K 572, Tribune.

CASHIER AND TYPIST, EXPERIENCED. 2000 S. WABASH-AV.

Comptometer Operators

Experienced in use of all operations; Loop office; permanent; state age, education, experience, phone number. Salary $95. Address P N 410, Tribune.

COSMETIC DEMONSTRATOR with pleasing personality and attractive hands and nails, to demo. in dept. stores and free to travel. Interviews Wednesday afternoons 1 to 5. See Mr. J. J. Montague, Hotel Morrison.

CREDIT CLERK

for retail store; exper. to interview customers and check credit applications. Some typing required. State age and salary desired in first letter. Address O M 316, Tribune.

DRESS and lingerie salesladies—Experienced, permanent. Apply or write Hoffing's Dept. Store. 2049 Roscoe.

DRESS salesladies—Exp. in coats and suits; also extras; gd. sal.; steady pos.; comm. Estess Shop, Garland Bldg., 58 E. Wash.

DRESS salesladies—Expd. only. Steady and part time. 4025 Madison-st.

EDIPHONE operator—Stenog. experienced; about 25; engineering exp. preferred. State previous employment, references, salary desired. Address P N 168, Tribune.

GENL. office girl—Some exp. bookkeeping and typing. 40c hr. 1808 S. State.

GIRL—For photo studio work. Must have selling ability. Apply W. T. Grant Co. 100 SO. STATE—MR. HAMEL.

GIRLS—Office work. Mail order experience. 1148 W. Chicago.

GIRL FOR FOOD SHOP — EXPD. ONLY APPLY 10 A. M. 2453 N. CLARK-ST.

GIRL—18 or 19, for general office work in west side off. Address O M 317, Tribune.

GIRL—20-30; off. asst.; typing; salary $15-$17 wk. 2717 Milwaukee. Before noon.

GIRL—For cleaning store at 608 Diversey; apply Happy Day Ldry. 2605 Armitage.

GIRL—Bakery; Polish speaking; experienced or inexperienced. 1365 W. Huron.

HIGH SCHOOL GIRLS

over 17 years of age for miscellaneous clerical jobs; filing, mail opening, order reading, ticket pulling, and miscellaneous sorters. Apply 8 to 10:30 a. m.

CHICAGO MAIL ORDER CO.
511 S. PAULINA-ST.

HOSIERY SALESGIRLS

Must be experienced, steady, age 25 to 35; excellent salary. Apply Reel's Shoe Store, 137 S. State.

INVENTORY CLERK

Prefer young woman with electrical jobbing house experience. Applications by mail only. State experience, age, and salary expected. Hyland Electrical Supply Co. 700 W. Jackson.

LIGHT blonde—5 ft. 2 or 3; age about 18; active, neat; apply 7th floor employment office before 11 a.m., Chas. A. Stevens & Co., 19 N. State.

MID. aged lady—Neat; congenial; Catholic; for office work, contractor's home. Rm., bd., wages. Address G 421, Tribune.

MILLINERY salesladies—New dept.; better gds.; stdy. pos. Spaulding's, 4632 Sheridan.

MILLINERY salesgirls—Exp.; steady work; good salary. Drexler's, 6438 S. Halsted.

NATION'L CASH REGISTER

machine operator, style 3000. Permanent position. Good salary. Apex Motor Fuel Co., 1401 W. North-av.

OFFICE MESSENGERS

Typing or clerical experience not required. $52 first month, then $60; large loop office. Write fully including age, education and phone number. ADDRESS P L 164, TRIBUNE.

PRIVATE SECRETARY

to bank executive. Must have at least 10 years' business experience, be neat, accurate, and have a thorough knowledge of stenography. Would prefer college or university training. State age, religion, nationality, and salary desired when giving qualifications. Married women need not apply. Address N O 568, Tribune.

Ready-to-Wear
Yard Goods and Draperies

Saleswomen. Part time work for women experienced in above lines. May lead to permanent work. Apply Employment Office, 9:30 a. m. until 12 noon.

WIEBOLDT'S
Ashland, Monroe, and Ogden
63d and Green-sts.

READY-TO-WEAR

Saleswomen exper. in selling better coats, suits, and dresses for women's and misses' depts. Apply before 11 a. m. Employment office, 11th floor, Wabash.

MANDEL BROTHERS

RECEPTIONIST—For photograph studio, between 20 and 25 years; attractive. Must have selling ability and studio experience. Apply 8 S. Dearborn-st. Room 418. Miss Bogus.

HELP WANTED—WOMEN.

Stores and Offices.

SALESLADIES

If you have had experience selling fine suits, coats, dresses, jr. wear or children's apparel, we have a good opportunity for you. Part time. Please don't apply unless you are really experienced. 8th floor.

MAURICE L. ROTHSCHILD
STATE AND JACKSON.

SALESWOMEN—For millinery; some experience desirable; downtown department store; State experience, qualifications, etc. Replies confidential. Address P M 470, Tribune.

SALESGIRL in liquor store—State age, experience, nationality, salary expected. Address O J 216, Tribune.

SALESLADY—Exp. on coats, suits and gowns. Full and part time. Apply Kerman's, 160 N. Michigan.

SALESLADIES—For clothing store, dresses and lingerie; good salary; steady. Leo Rose Co., 4555 So. Ashland-avenue.

SALESLADIES—Experienced for ladies' and children's wear dept. 4810 Milwaukee.

SALESWOMEN—Expd.; boys' wear; retail S. side. Perm. pos. Address P N 592, Tribune.

SALES girl—Exp. in ladies' wear; gd. sal., comm. Lipman's, 4803 Milwaukee.

SALESWOMAN wanted—Exper., inexp. 3437 West 26th-st. RAY'S LINGERIE SHOP.

SALESGIRL—Experienced corsets and ladies' accessories. Jar-Lee's, 2316 E. 71st-st. Mid. 1220.

SALESLADY—Attr. and exp. for exclusive ready-to-wear. Live N. side. 1733 Howard.

SALESLADIES—Expd.; for dresses and coats. Poll's Fashion Shop, 4117 W. Madison.

SHOE saleswomen—High grade, exp. required, children's pref.; perm.; excel. future. J. R. De Witt, Inc., 1205 Devon-av.

SHOE saleswomen—Exp. on high grade children's shoes; exc. future; perm. Pool & Piper, Inc. 1608 Chicago-av., Evanston.

STENO.—GENERAL OFFICE WORK. About 20 yrs.; must have some experience. State references, salary expected. Address N Y 399, Tribune.

STENOGRAPHER General office clerk; 25-30 yrs.; exp. Perm. State age; natlty. and salary des. Address P N 131, Tribune.

STENOGRAPHER with knowledge of books. Small salary to start. Franklin 8611.

STENO.—Beginner; start $7 week. Address G 513, Tribune.

STENOGRAPHERS—Must be exper. $16 to start. Trindl Products, 2227 Calumet-av.

STENOGRAPHER—Credit office. Gd. salary. Perm. Leo Rose Co., 4555 S. Ashland.

STENO.—Gen. off. wk.; perm.; 5 day; $20 wk.; ex. future. Address P L 521, Tribune.

SWITCHBOARD Operator-Stenographer for North Side real estate office; give experience, etc. Address G K 337, Tribune.

SWITCHBOARD operator-typist—Experienced, for medical office. Address N N 219, Tribune.

TYPIST-OFFICE HELP

SOUTH SIDE organization has opening in office for energetic and conscientious help. State experience, if any, schooling, etc. Also salary desired. ADDRESS P L 196, TRIBUNE.

TYPIST—For writing voucher checks and general work in acctg. dept. of mfg. concern, S. Side. Prefer one who is also steno.; state education, exper., age and sal. expected. Address P N 587, Tribune.

TYPIST—Banking or brokerage experience essential. State experience and nationality! Address P L 519, Tribune.

TYPIST—MUST BE RAPID. LEARN BILLING MACHINE. Bunte Brothers. 3301 Franklin-blvd.

TYPIST—Share genl. office work. West side. $17. Address G 508, Tribune.

TYPIST—Accurate, speedy, for electromatic machine. Temp. A-1630; 175 W. Jackson.

TYPIST and office wk.—Girl, R. E. of N., sal. $12. Refs. Address P M 52, Tribune.

TYPIST—Fast, able to cut stencils and use mimeograph. 105 N. Clark, Room 423.

UNUSUAL opportunity for young lady—Attractive, of outstanding personality, between ages 18-21, with nationally known photograph studios. Excellent opportunity for advancement. Apply, giving qualifications. Address P M 467, Tribune.

YOUNG WOMEN
$90 PER MONTH

Ages 18 to 23, high school graduates for our Automatic Operator's Training School. Instruction free, class just forming; no experience necessary but typists preferred; starting salary rating upon graduation $90 per month. Apply

WESTERN UNION TELEGRAPH CO. Traffic Department, 417 South La Salle.

Executives and Managers.

UNMARRIED WOMAN EXECUTIVE. Capable of hiring and managing large number of sales women in Chicago and suburbs to sell adult women directly a new scientific device for feminine hygiene. Substantial salary. State experience, references and age. ADDRESS G T 128, TRIBUNE.

PERSONNEL MGR. Write stating experience and salary. Address P L 199, Tribune.

Professions and Trades.

BEAUTY Operators—A1 exper.; full and part time; permanent; have good following; good salary and comm. Bri. 4961.

BEAUTY OPERATORS to teach practical; must have high school education; good salary. Give ph. Address O L 102, Tribune.

BEAUTY Operators—3; exper. all around; steady work; gd. oppor. See Rudy, Hollywood, 39 S. State. 7th flr. Mentor Bldg.

BEAUTY OPERATOR—Exp.; steady; air cond. shop in dept. store; good salary and comm. Klause's, 2861 Milwaukee-av.

BEAUTY OPERATOR—Expd. all around; steady; $18 guaranteed and commission. DEPT. STORE, 4051 N. Lincoln-av.

BEAUTY operators—A1; exp.; good salary; also one with option to buy. Key. 4880.

BEAUTY operators—Experienced. Full or part time. Excellent opp. 907 W. 63rd.

BEAUTY operator—Expd.; all around; 5 day week; $16.50. 1309 Wilson.

BEAU. opers. [4]—Expd.; stdy. Helene Beauty Salon, 1610 W. 18th-st. Seeley 4436.

BEAUTY OPERATORS [2]—All around; steady; $18 plus commission. 4388 Archer.

BEAUTY operators—2; all around; exp.; good sal.; 5 day wk. 5408 W. Madison.

BEAUTY operator—Exp.; steady work. Straight salary. 4803 W. Madison-st.

BEAUTY operator—Part time work. Exper. All around. 1511 W. Irving Park-rd.

BEAUTY operator—All around exp. Margrove Beauty Shop. 8140 Cottage Gr.

BEAUTY operator—Must be experienced; also manicure. 6150 Broadway.

BEAUTY OPR.—Exp. Sal. and comm. Hurley Beauty Salon, 921 Rush-street.

BEAUTY OPERATOR—Exper. Part or steady work. Buckingham 6864.

BEAUTY OPER.—Exp. All around; steady work; good salary. Lincoln 5221.

BEAUTY OPERATOR—All around with experience; steady. 2640 Milwaukee-av.

BEAUTY operator—Expd. 5 days a week. Also part time work. Englewood 7788.

CANDY PACKERS AND WRAPPERS. Steady work; good pay. BUNTE BROTHERS, 3301 Franklin-blvd.

CHAIN stitch and Chenille operators; experienced. 411 S. Sangamon, 4th floor.

COIL WINDERS

Must be experienced on automatic or hand winding machines. C. P. Clare Relay Co. 4719 Sunnyside.

COIL pickers, laminators, solderers; young; 30c hour to start. 1522 N. Clark.

CURTAIN stretcher and finisher—Exp.; very good pay; steady work. 759 S. Cicero.

DECORATORS—Statuary, for painting on plaster figures; high earnings; permanent. Finest working conditions. Only throughly experienced need apply. Phone Plaza 4741.

DIET kitchen girls—White, 18-35 yrs. of age. Call Whitehall 4200, Ext. 28.

DRESSMAKER—One who can drape, cut and sew. Bridal shop exp. only. Alite Bridal Shop. 2978 Milwaukee.

EMBROIDERY Machine—Chain stitch. Colored. Steady work. 418 S. Wells. R. 406.

FACTORY HELP—25 TO 30; WHT.; NO EXPER. NECESS. 1339 W. 63D-ST.

FACTORY girl—Strong, run gauze cut. mach. $15. 5 day wk. 1701 N. Damen. 1st.

FANCY Stitchers—Exper. on women's shoes. Metropolitan Shoe Makers. 2307 Archer-av.

FITTER EXPERT

Wanted for very discriminating Clientele in Ladies' ready-to-wear. State age, full particulars of past exp. and salary. Replies held confidential. Address O K 322, Tribune

FORELADY—Expd. on sportswear; good pay; steady work. Address O M 76, Tribune.

FUR Finisher—Thoroughly experienced. Apply 438 S. Ridgeland-av., Oak Park.

FUR FINISHERS—EXPERIENCED. R. MILLER, 840 W. ROOSEVELT-RD.

GIRLS—18-21; h. s. grads.; live north; oppt. in new field of production; exp. unnecessary. 430 Grant-pl., after 8 a. m.

GIRLS WHITE, TO LEARN PRESSING, DRY CLEANING PLANT; GOOD PAY WHILE LEARNING. CALUMET 4209.

GIRL FOR LIGHT PACKING— General Lighting. 1237 N. California.

LADIES' Clothes Press Oper.—Also seamstresses. Leader Laundry. 1633 West 43.

LETTER shop workers—Part time; married women pref.; good pay; give details. Address P N 136, Tribune.

MANICURIST—Exp.; 1 full time, 1 part time; must shampoo. 427 Diversey.

MARKER OR SORTER. EXP. Lake City Laundry. 520 W. 36th-st.

MILLINERY trimmers—Easy work; trimming only; exc. working conditions. Address O S 176, Tribune.

SMITTY—NO HELP

• HELP WANTED—WOMEN.

Professions and Trades.

MERROW OPERATORS

For night work, assemble house coats. Apply 624 W. Adams-st., 4th floor.

MILLINERS [5]—Copyist experts; steady; best pay. Florence Hart, 2341 E. 71st-st.

MILLINERY copyist and maker—Must be exp.; steady position. 1132 Bryn Mawr.

MILLINERY makers—Expd.; steady work; good salary. Drexler's, 6438 S. Halsted.

MILLINERY MAKERS and TRIMMERS—Expd. only. Model Hat Co., 163 N. Wabash.

MODELS—Expd.; must be young and good looking; 5 ft. 5 and over. Apply MILTON SCHUSTER, 127 N. Dearborn-st.

NURSE—Ill. reg., in nursing home; not afraid to work; $60 mo.; full maintenance. Address O L 128, Tribune.

NURSE with surgical experience; for class A hospital; Illinois registration required. Address P L 520, Tribune.

NURSES or attendants for mental cases. Pri. sanitar. Wilmette 1662 before 5 p. m.

Operators—Experienced

Chenille bed spreads, comforters, fancy pillows.
512 S. PEORIA-ST., 2D FLR.

OPERATORS

Young; white; experienced on smocks, hoovers waitress uniforms, etc. Ottenheimer & Co., 407 S. Green.

OPERATORS—On electric power machines. Must have at least 6 mos.' experience. We guarantee good money; clean, light factory, steady work. The American Maid Co., 847 W. Jackson.

OPERATORS

Experienced on single needle machines on cotton garments. Illinois Garment Manufacturing Co., 1219 W. Van Buren.

OPERATORS [10]

single and two needle experienced on corsets or brassiers; steady work; highest pay. Apply ready for work, Carmen, 506 S. Wells.

OPERATORS—SINGLE NEEDLE MACHINE ON DRESSES. DAY SHIFT. GOOD PAY. JOANNE KIDDY DRESS, 212 S. MARKET. 6TH FLOOR.

OPERATORS

Fully experienced on wash dresses; section work. Steady. 1120 N. Ashland.

OPERATORS

Fully experienced on wash dresses; section work. Steady. 1744 N. Damen.

OPERS.—Expd. on single needle serges, and buttonhole; stdy. work; gd. pay. RAY GARMENT CO., 1550 Milwaukee.

OPERATORS—Fully exp. on wash dresses; section work; good pay; steady. Northwestern Mfg. Co., 1219 Van Buren.

OPERATORS—Single and double needle; exp'd on wash uniforms; steady work; good pay. 4131 Ravenswood-av.

OPERATORS. Single needle; experienced on wash dresses. 3021 N. Pulaski-road.

OPERATORS—Expd. on white duck coats and men's robes; ideal conditions, good pay. Superior, 307 W. Van Buren, 4th fl.

OPERS.—Exp., single and 2 needle mach.; stdy., gd. pay. Chic-form, 333 S. Market.

OPERATORS—White, exper. binders. B. Brown, 216 W. 63d-st.

OPERATORS—Experienced skirts and blouses. 5th floor, 317 W. Adams.

OPERATORS—White; single needle; on wash dresses; exp.; steady. 404 S. Racine. 2d

OPERATORS—Sewing machine, experienced on shirts. 878 Merchandise Mart.

OVERALL OPERS.—Exper. or inexp. Highest union wages in Chgo. 841 Blue Island.

PRESS operators on shirts and wearing apparel—White; young; no experience. Swan Laundry. 4120 Belmont-av.

PRESS girl—Experienced for dry cleaning plant. Steady work, good pay. Nortown Cleaners. 1529 Howard-st.

PRESS and counter girl—For cleaning shop; steady. Inquire 1213 N. La Salle.

PRESS girl—Expd.; for dry cleaning plant; fine opportunity. Winnetka 410.

REGISTERED nurse for general nursery duty. 5250 S. Ellis. Dorchester 6800.

SET UP PAPER BOXES.

Experienced covering machine operators. Staying machine experience desirable. Steady, permanent employment. Florsheim Shoe Co., 3961 Belmont-avenue.

SEWING mach. oper.—Expd. upholster. furn. Pullman Couch Co., 3759 S. Ashland.

SLIPCOVER operator—Exp.; good oppty. and good salary; steady. Sheldrake 5554.

Household Help.

COUPLES — FOR ADVERTISEMENTS FOR Couples see separate subheading "Couples" immediately following this subclassification.

AN unusual woman—Capable of assisting in the molding of a 3 year old boy and doing light housework. To such a woman we offer a permanent home with pleasant surroundings. State age, experience, and sal. des. Address P L 584, Tribune.

CAPABLE GIRL

White; general housework for home in country. All modern conveniences. Own room and bath. Call Mrs. Frankel, Harrison 4422. 23 E. Jackson, 10th floor.

COOK and first flr.; no hvy. cleaning. Good gentile home in Highland Park for mid. aged woman who likes boys. $14. Character refs. req. Phone Hollyct. 7129.

COOK—Gen. hswk.; exp.; pers. laund.; stay; $16. Chgo. refs. Apply 3400 Lake Shore drive. Apt. 4 W. Wed. aft. 3 p. m.

COOK—Good, plain, white; references req.; $12 per week. 401 Lake-av., Wilmette. Wilmette 1395. 4 blocks from "L."

COOK—GEN. HSWK.; NO LDRY. OWN ROOM; RFS.; $10. HYDE PARK 0300.

COOK—Wht., lgt. hswk., exper.; refs. Own r. and bath; no ldry. Good wages. Mid. 8776.

COOK, hswk.—Wht.; Prot. No ldry. 3 adlts. Go. $11. Refs. 6017 Kimbark. Mid. 5484.

COOK-Gen. Hswk.—No laundry; own room with bath; refs.; near N. side. Sup. 4486.

COOK—White; exper.; genl. hswk.; $14; 3 adults; own rm.; no ldry. Saginaw 2204.

COOK—Exp., light hswk.; good wages; own rm., bath. Buck. 5611. 9 to 4.

DOMESTIC—Wht.; refined; 20-30; must be good with childrn.; plain ckg.; A1 refs. Other help. Best salary. Lakeview 7033.

DOMESTIC—White; own room, bath, radio; no heavy cleaning; extra help; pers. ldry.; couple with baby; $10. Bittersweet 6776.

DOMESTIC—$10; no cooking; lite ldry.; stay; ample time off. South Shore 2227.

DOMESTIC—Small apt.; no ldry.; assist infant; some ckg.; stay; $10-12. Plaza 2909.

DOMESTIC—18-45, wht.; no cookg., no ldry.; 2 days off; stay; $8-$10, bonus. She. 0906.

DOM.—Wht.; gen. hswk.; no ldry.; 1 schl. child; $10. Ran. 3724. Call betw 9-5:30.

DOM.—Wht., yng.; some exper.; yng cple.; 1 child. Gd. home and sal.; stay. Sun. 3491.

GENL. HSWK.—Plain cook; no ldry.; 2 chil. Own room, bath; $12. Sheldrake 8875.

GENL. hswk.—Wh.; stay; own rm., bath; gd. home; like child.; no ldry. $10. Sun. 3006.

GENL. hswk.—Expd., wht.; no ldry., pl. ckg.; 2 adults, 1 child, 4½; stay. Saginaw 7770.

GENERAL hswk.—Gd. plain cook.; no ldry., 2 children; stay; $12. Briargate 0900.

GENL. hswk.—Expd.; pl. ckg.; no ldry.; asst. ch.; own rm., bath; gd. sal. Mid. 1960.

GEN. HSWK. ckg.—No ldry; 1 child school age; own rm., bath; $12. Bittersweet 3883.

GEN. HSWK.—Young couple, 1 child. Own room, bath. Start $10. Lincoln 8278.

GEN. hswk.—Experienced. Assist cooking, laundry. Go. References. Fairfax 1324.

GEN. hswk.—White; no ldry. Own room. 3 adults. $10. Serlin, 3653 N. Pine Grove.

GEN. hswk., cooking—Capable, colored; like children. Stay preferred. Midway 5029.

GEN. HSWK.—White; [20-40] expd.; stay; plain cook; refs. $12. Beverly 3285.

GEN. housework—2 children, light wash. $9-$10. Stay. Ambassador 3468.

GENL. Hswk.—Ckg.; own rm.-bath. $10. Nathanson, 5100 Kimbark. Dor. 1204.

GENERAL Housework—No cooking; no laundry; go or stay. Austin 3447.

GEN. Hswk.—25-35; plain cooking; no laundry; own rm.-bath. $12. Stay. Hol. 4256.

GEN. Hswk.—Employed couple, one child, 7 $10. Address P M 468, Tribune.

GEN. Hswk.—Good cook; no laundry. $12. Own rm.; adults. 422 Roslyn-pl. Lin. 0935.

GEN. Hswk.—Wht.; under 40; pl. ck.; cple. empl.; care 2 yr. girl. $10; own rm. Reg. 8053

GENL. hswk.—Exper.; gd cook; wht. 20-35; refs.; stay; 2 adults. $12. Van Buren 4400.

GEN. HSWK.—WHITE; CARE 1 CHILD; no cookg., no ldry. $8. Hollycourt 6576.

HELP WANTED—WOMEN.

Household Help.

GENERAL hswk.—$16; no ldry.; part care 2 children. Barrington. References. Address N O 216, Tribune.

GENERAL HOUSEWORK—White; under 30; pers. laundry; 9 yr. child; own rm.-bath. State salary, references. Bittersweet 7027.

GENERAL HOUSEWORK—Stay; own room and bath; no laundry; two adults, baby 5 months; $10. Hollycourt 5916.

GEN. hswk.—Wht.; 2 school children. No ldry. Good salary. Stay. Nevada 4825.

GIRL-EFFICIENT

Will pay excellent salary. Good home. Private room, bath, radio. Light housework. Ph. Graceland 6636. 10 a.m.-2 p.m.

Girl-White; 20-30; own rm.,

bath, radio; hsewk., plain cooking, no laundry; asst. 3 yr. child. Kenwood 4415.

GIRL—Capable; white; genl. hswk.; home in country; all modern conveniences; own room and bath. Mrs. Franke. 23 E. Jackson-blvd., 1th floor.

GIRL—Refined, white, 20 to 35, exper. gen. hswk., plain cookg.; no laund., own rm., perm. work; stay, $10 to $12. Bri. 5501.

GIRL or woman—White; lite hswk.; no ldry. Plain cooking; care of twin girls 2½. No Sunday work. Palisade 7530.

GIRL—Col.; for country; plenty of experience; good cook and housework; about 30 yrs.; $12. Michigan 2161.

GIRL—Wh., 22-28; gen. hswk.; 6 rms.; 2 adlts., gentiles; no wind. wash; own rm., bath; $12. Ap. my ofc., 8 S. Mich., Rm. 1404.

GIRL or woman—Wht.; 20 to 35; expd.; full chge. 13 mos. old. Lt. hswk., no ckg.; go; no Sun.; $10. Mer. 1828. 2339 N. Meade. 2d.

GIRL—White; light hswk. and full chge. 6 yr. child; stay; 1½ days off wk.; west side. $10. Address G 504, Tribune.

GIRL—For general housework, 2 children; own room. Salary $8 or $10. 1108 Austin-st. Greenleaf 0617. Evanston.

GIRL—White, young, gen. hswk., some cooking, no laundry or windows, 2 children; own room and bath. $10. Beverly 2702.

GIRL—To cook and do housework; $12; no laundry; family 3 adults; own room. Address N Y 393, Tribune.

GIRL—Exper. lt. hswk., plain cook; 1 school child; other help; own room-bath-radio; stay; refs. $10 or $12. Leeds. Plaza 8814.

GIRL—Gen. hswk.; no laundry; own room; stay. 1 child 7 yrs. Ambassador 3393.

GIRL—2d maid; white; experienced; 25-35; no cooking; good wages. Lincoln 0999.

GIRL—White; full chg.; excellent cook; 1 child sch. age.; no ldry. $14. Ard. 7580.

GIRL—White; gd. cook; full charge small apt.; home nights. 1521 S. Pulaski. Store.

GIRL—General hswk., no windows or laundry; go 3 nights. Own room. Mid. 0478.

GIRL or woman for hswk. and ldry.—Go. $8, 5 days. 7356 Bennett-av. But. 4831.

GIRL—Wh.; 21-30; genl. hswk.; own rm., bath; no hvy. ldry. $11. Fairfax 5895.

GIRL—General housework; stay nights; references; $10. Dorchester 2981.

GIRL—White; stay; care for boy, 4; couple employed; $6. Ray. 6338.

GIRL—White; gen. hswk.; 3 adults; lt. pers. laun. Own rm., bath; $10. Vincennes 10496.

GIRL—Hswk.; no ckg., no wind.; pers. ldry.; schl. childrn.; own rm. Start $10. Key. 7210.

GIRL—Gen. hswk.; no ckg.; personal ldry.; own rm., gd. salary. Columbus 1933.

GIRL—18-30; wht.; no wash or cook. Dr.'s home. $10; stay or go. Juniper 1336.

GIRL—Wht.; lgt. hswk.; asst. 1 child; own rm., bath; other help. Dorchester 0583.

GIRL or woman—White; care 2 children, 2 and 3; 2 days off week. Mulberry 2995.

GIRL—Wht.; student or bus.; stay; gd. home; children. $5. Address P N 407, Tribune.

GIRL—White, gen'l hswk.; stay; no ldry., gd. home. 5032 S. Ashland. Hem. 6517.

HOUSEKEEPER—30-45; Prot.; reliable, loyal; full charge; 2 empld. adults, child 5; must like childr.; gd. home, sal. Key. 8938.

HSKPR.—White, 30 to 45, 2 adults; 1 semi-invalid; some attention; gen'l hswk.; pers. ldry.; plain cooking; good sal. Key. 3920.

HSKPR.—Ck., care for 3 childr.; mother emp. Own rm. $30-$35 mo. Sun. off. Roc. 4835.

HOUSEKEEPER—Care for children; stay or go; white. $8. Call Hemlock 0500, 8-4.

HSKPR.—Age 30-45; motherls. hm.; 4 growing childr.; no laun. 8116 Vincennes-av., 1st.

HSKPR.—Wh., exp'd. Full charge; go nites. Boy 3 yrs. Stewart 3271.

HOUSEKEEPER—20 to 40; full charge; 4 adults; stay or go. Albany 5370.

LAUNDRESS—White; experienced; family of 3 adults; Friday; steady; $4, car fare; no machine; complete washing must be finished each week. Regent 2366. 7321 S. Shore-dr.

LAUNDRESS—With facilities; take home ldry.; family 4; permanent. Hyde Pk. 3251.

MAID—Expd.; interested in fine home; permanent connection; family of 3, girl 11; River Forest home. Ph. Forest 3173.

MAID — White; 4 rooms; good home and salary. Seeley 7800.

MAID-Gen. hswk.-pers. ldry.-plain ckg.—Klawans, 10507 S. Claremont, 1-3 p. m.

MOTHER'S helper—Wht.; lgt. hswk.; 1 child; good home; $6-$7 wk. Rogers Park 6203.

NURSEMAID—Exp.; 14 mo. child; empl. couple; own rm., good sal.; no ckg. Jun. 6186.

NURSEMAID—White; expd.; no cooking, no hswk.; good salary; stay. Mansfield 2905.

NURSEMAID—Complete charge of yr. old baby. Exper. other help. $14. Mid. 7931.

NURSE—Exp., age 25-40; references; other help; stay. Hyde Park 3330.

SECOND work—White; own rm. and bath; good salary; refs. 511 Linden, Oak Park.

WOMAN—Married, for maid work in rooming hse., exch. for kitnt. apt. 5101 Kenmore.

WOMAN—Middle aged; good home, good sal.; no ldry.; stay. 5054 N. Hamlin. Key. 1188.

THE TRIBUNE OFFERS SPECIAL LOW rates to persons advertising for positions. For further information stop at Want Ad office, Madison and Dearborn-streets, or in the lobby of Tribune Tower.

Couples.

COUPLE—White, experienced cook; drive car and gardening; no laundry; small house in Highland Park; only two in family. Give full information and reference. $125 mo. ADDRESS O M 318, TRIBUNE.

COUPLE-houseman-maid—For rmg. house, expd., $75 and 2 rm. apt. Sun. 2001.

COUPLE—Exp ck.; gen. hswk.; butler; no ldry.; own rms., bath; city refs. Oak 2424.

Clubs, Hotels, and Restaurants.

BUS Girls [4]—Over 18 years. We teach you to be waitresses. Uniforms furnished. No Sundays. No liquors. 28 N. Dearborn.

COOK—First class. Night work. Indust. cafeteria. Hours 11 P. M.-7 A. M. Must have birth certificate or final paper. ADDRESS P S 437, TRIBUNE.

COOK—For restaurant. Must be experienced. Will pay top wages. ALSO WAITRESSES. 2501 Madison. Bellwood.

COOK—Experienced; 6 days, from 12 to 8 p. m. Julias Restaurant. 4656 S. Western.

COOK—White, for tavern; light cooking; reasonable hours; good pay. Vic. 9777.

COUNTER waitress—Exp.; 5-1 p. m.; $1.25 per day and dinner. 24 E. Jackson.

COUNTER GIRLS — FOR RESTAURANT WORK. 356 NO. CLARK.

COUNTER waitress—Short hours. Court-Way Restaurant, 29 S. La Salle.

DINING room girls and kitchen maids—Steady. Winnetka 211.

EXP. comb. salad and pie girl — $16 and meals. O'Connell's, 129 W. Ohio.

FOUNTAIN GIRLS

Experienced; 18-25; good wages. Opportunity for advancement. Apply after 2 p. m. Freilach's Ice Cream Co., 6238 W. 26th-st.

FOUNTAIN girl—Good hours; good pay. Mesirow Drug. 5601 Madison. Austin 3474.

FOUNTAIN girls and waitresses; no Sundays. Maple Leaf. 53 W. Van Buren.

FOUNTAIN and Luncheonette—Experienced. Good salary. 2800 N. Halsted.

FOUNTAIN Girl—Experienced. Good pay. No Sunday. Drug Store, 2559 North-avenue.

FOUNTAIN GIRL—18-24, part time, afternoons, eves. 6360 W. Belmont. Mul. 5051.

FOUNTAIN GIRL—$18 WK. TO START; STEADY. KENWOOD 3443.

FOUNTAIN GIRL—Experienced. Apply aft. 1 p. m. EDWARDS', 3807 Broadway.

GIRL—Neat, for restaurant work; no Sundays or evenings. 310 W. Van Buren.

SALAD woman—Hrs. 4:30 p. m. to 1 a. m. 7501 Exchange-av.

SODA FOUNTAIN GIRL. Also wait on tables. 1505 E. 53d-street.

Test Your Facts Answers

Here are the correct answers to today's "Test Your Facts" questions:

1. [c] Santos.
2. [b] Monitor.
3. [a] James Madison [President 1809-'17].
4. [c] St. Lawrence river.

HELP WANTED—WOMEN.

Clubs, Hotels, and Restaurants.

SODA fountain girl—Experience not required. 7900 Drexel. Vincennes 1060.

WAITRESSES

Openings for exp. waitresses; short hours and full time work available; no Sundays. Apply Employment office, 4th floor, 9:30 a. m. to noon. Wieboldt's, Ashland, Monroe, and Ogden.

WAITRESSES—Experience unnecessary; will train for large West Side restaurant. Both day and night positions open. Steady positions with good advancement. See Mr. Nieson at 3950 W. Madison-st.

WAITRESSES

Exper.; steady; good working conditions. BLOCK'S REST., 116 E. Cermak-rd.

WAITRESSES—For table or counter work; full time and part time positions; salary and meals while training. De Met's, 312 W. Madison.

WAITRESSES—Neat appearance, with or without experience. Good working conditions. Apply 2-4 p. m. Pike's Sandwich Shop, 7249 W. Lake.

WAITRESSES for short hours—Arm service. No Sunday or holidays. Apply 10:30 a. m. Henrici's Coffee Shop, Merchandise Mart.

WAITRESSES—2, exp.; or will train; long or short hours. No Sat. or Sun. Uniforms furn. Luncheonette, 111 N. Canal.

WAITRESSES [2]—Day work; air conditioned; no Sunday work; good pay. The Spot Restaurant, 806 N. Ashland.

WAITRESSES—Exper.; at once; exceptionally good tips and salary. Sherwood Forest Grill, 32 Madison, Oak Park. Euclid 10276.

WAITRESS—Steady work, good hours. Experience in Kosher style restaurant. Apply at Minck's, 4955 Sheridan-rd.

WAITRESS—10-30-2:00; $1.50 da.; meal and uniform; no Saturdays or Sundays. 915 Washington-blvd.

WAITRESS—Expd. in arm service; evening work; call in person. Piccaninny Barbecue. 1411 E. 53d-street.

WAITRESS—Over 21. Must be neat. Live on South Side. 5913 S. Halsted-street.

WAITRESS — Expd.; Cicero Normandie Restaurant, 2141 S. Cicero-av.

WAITRESS—Experienced only. Day work. 1146 W. Cermak.

WAITRESS—Steady; good wages. 1804 W. Division-street.

WAITRESS — No Sundays or holidays 847 E. 43d. ROSIN EAT SHOP.

WAITRESS—Day or night shift, uniforms furnished. 1142 Belmont.

WAITRESS—Exp. Hollywood Bar. B. Q. 6007 LINCOLN-AV.

WAITRESS—Days only, no Sun. or holidays. Long or short hours. 340 N. Ogden.

WAITRESSES [2]—EXPERIENCED. GOOD SALARY. 6727 SHERIDAN-ROAD.

WAITRESSES—Experienced for new restaurant. 5516 Devon-avenue.

WAITRESSES—Clean, neat appearance. Short hrs. Harding's dining rm., The Fair, 7th fl.

WAITRESS—Exp., neat appearing. $12-$15. Universal Restaurant, 750 W. 31st-st.

WAITRESSES—Exc. opportunity for expd. or inexpd.; good wages. 18 S. Clark-st.

WAITRESSES. EXPERIENCED. 625 S ST. LOUIS.

WAITRESS—Excel. pay; gd. workg. cond. 711 South-blvd., Oak Park. Euclid 714.

WAITRESS—Exp.; air conditioned restaurant Corner House, 100 E. Ohio-st.

WAITRESSES—Short hrs. 50c hr., meals. No Sun. Apply 554 S. Clark, 4:30-6:00 p. m.

WAITRESS—Experienced. Home Restaurant, 1303 W. Jackson.

WAITRESS—Experienced, steady; no eves., no Sundays. $12-$14. 402 S. Clark-street.

WAITRESSES—$14; no Sundays; uniforms and board furnished. 540 W. Lake.

WAITRESSES—Short hrs., 11 a.m. to 2 p.m. No Sat or Sun. 333 N. Wells, opp. Mdse. Mt.

WAITRESSES—Age 18-25; exp. not necessary. Huyler's, 917 N. Michigan.

WAITRESSES—Experienced. Apply manager lunchroom, Bus Terminal, 20 E. Randolph.

WAITRESS—Must be experienced; day work. no Sundays. 1805 Irving Park-blvd.

WAITRESSES—Young. Apply Hitching Post. 5442 Lake Park-av.

WAITRESSES—Exper. Good pay. No Sun. or nights. 12 E. 26th-st. Victory 8173.

Saleswomen.

CHRISTMAS CARDS.

Spectacular New Line!

Thrill customers—make more money—with magnificent album of new wonder-quality De Luxe Personal Cards and Stationery! Unsurpassed beauty value. Also complete range LOWEST PRICED Cards, name imprinted—quality, value superior to many more costly cards! Box assortments too! 8 fast sellers—brilliant "Jewel Box" 21-Card $1 Asst.—profit 50c; All Parchment Asst. Currier & Ives Etching Asst., Gift Wrapping Cabinet; others. Experience unnecessary. For quick, easy profits call or write for free samples of personal cards and 21 card box on approval.

WALLACE BROWN, INC.
36 S. State-st., Dept. CT, Chicago.

CHRISTMAS CARDS.

Sell beautiful Xmas cards. Low as 50 cards with name for only $1. No experience needed. Show FREE SAMPLES in your full or spare time and watch the orders roll in. Big profits. Call or write at once.

GROGAN CO.
GREETING CARD HEADQUARTERS. 30 E. ADAMS, AT WABASH.

CHRISTMAS CARDS, 50 FOR $1. Make easy cash earnings now. Show sensational new 21 card $1 assortment. Pays 50c profit. Also easy orders for Personal Christmas Cards WITH NAME, low as 50 for $1. Highest profits. Many other money makers. Come in or write for free samples.

WETMORE & SUGDEN, INC.
7 W. Madison, Rm. 1407. Ph. State 7629.

CHRISTMAS CARD SALESPEOPLE—Make up to 50c profit on 8 different $1 boxes. Big values, fast selling Special Features. Exclusive Gold, Silver effect Personal Initials, Oil painting reproductions, Many others. Name imprinted, 50 for $1. Personal stationery. Experience unnecessary. Samples on approval. ARTISTIC, 614 Way, Elmira, N. Y.

CHRISTMAS CARDS—Make 50c profit on "Prize" $1 Assortment; 21 lovely folders—sensational seller to friends, others. Christmas Cards with name 50 for $1 up. Highest profits; 14 money-making Assortments. Samples on approval. Chilton Greetings, 147 Essex, Dept. 554, Boston, Mass.

CHRISTMAS cards—Famous profit line. Boulevard, 218 S. Wabash. Dept. CT-817.

SALESWOMAN—Only high type representatives, take orders tree ripened citrus fruits direct to home. Part time work, commission. Florida grove owner opening market Chicago and suburbs. Call Mr. Sparks, Franklin 0700, 9:30 to 11:30 a. m.

SELL CHRISTMAS CARDS—50 cards with name, $1.00, with metallic underlays, embossing and cutouts; 14 other assortments. Outstanding 21 card box. Large comm. No exp. needed. Free samples. Southern Greeting Cards, Dept. 207, Memphis, Tenn.

WOMEN WITH SHOPS desirous of increasing their income. Add a line of children's dresses, etc. to your present stock. Excellent field. Large percentage. Address P M 193, Tribune.

FALL DRESS SEASON—Better type women; devote one room at home to start a business. We supply dresses on consignment. No cash necessary. Percentage. Address O M 101, Tribune.

OLD reliable cosmetic firm offers full salary and commission—Store, checking only. No canvassing. Interview Wednesday. Chicago and vicinities. ADDRESS O H 125, TRIBUNE.

EDUC., alert, ambitious [Prot.] women desiring religious educ. work; guar. income; comm., bonus. Address P L 197, Tribune.

HELP WANTED—WOMEN.

Saleswomen.

EVERY CHRISTMAS CARD, PERSONAL STATIONARY, BOOK, MAGAZINE, OR ANY OTHER DIRECT DEAL YOU SOLD YOU CAN RESELL ON THIS DEAL. A supreme gift idea, clean, dignified, fast selling. Absolutely new item. Exceptional commission, unusual overwriting for crew managers. Territories closing fast. Personalized Arts Bookplate Company, Harrison 3511, any time after 8:30 a. m.

POSITION OPEN.
For a woman who has thought of doing some high grade sales work, but never found the item that would fit into her picture. Fascinating work showing monogrammed linens; must be capable of meet. people, have use of own car, and be able to devote time; only those interested in a position that will pay bet. $35 and $50 per wk. should apply; draw, acct. and com. Address O H 502, Tribune.

VACANCY August 25 for educated woman, 26 to 40, with above average intelligence; permanent position leading to executive work in nat'l publishing house. To qualify must be able to meet pubic easily and assume responsibility. Above average percentage income and attractive drawing account arrangement. For immediate personal interview address P L 191, Tribune.

WOMEN—Your own dress business. New fall dresses on consignment. Good percentage. No investment. Address O L 501, Tribune.

Miscellaneous.

7 LADIES—Distribute free samples; Watawax. Local or travel; no exp. nec.; steady; sal. $12 and bonus over wkly. earnings, $18. Thompson Distrib. Co., 4804 Madison.

CHORUS girls—Expd. Apply in person. Milton Schuster, 127 N. Dearborn.

CLERK—West Side lodging house; days; $70 and room. Refs. Address O A 62, Tribune.

BOWLING alley waitresses—Apply 1777 Howard-st., 5:30 p. m.

Employment Agencies.

? ? WANT A JOB ? ?

SEE "MONARCH"

CHICAGO'S BEST
WILL DO THE REST

OFFICE GIRLS

SEE
MISS URBA MISS MARTIN

STENO.-1 Girl Office; Loop, $110.
BKKPR.—Ins. exp.; Loop ... $110
PHONE SOLICITORS ... $65+
DICTAPHONE ... $90
COMPTOMETER ... $90
MARCHAND CAL. ... $85
TYPISTS ... $65-$75

STENOS., $80-$120

STENO.—PBX ... $90
ADDRESSOGRAPH ... $75
MULTIGRAPH ... $75
CHECK ROOM ... $65
STAT. TYPIST ... $75
F. C. BOOKKEEPER ... $110
BEGINNER CASHIERS, $75.

GIRLS WOMEN

17 TO 40 YEARS OF AGE TO LEARN
PACKING
WRAPPING
SOLDERING
INSPECTING
ASSEMBLING
MACHINE WORK
POWER MACHINE
CANDY WRAPPING
YOU CAN EARN MORE THAN

$20 Per Week

ON THESE JOBS
NO EXPERIENCE
OR EDUCATIONAL
REQUIREMENTS
TUNE IN WCFL AT 7:15 TUES. EVE.

Monarch, 19 W. Jackson

FOR 5 DAY WEEK POSITIONS, SEE MISS MASON TODAY.
STENOS, MANY, MANY STENOS $85-110
ASST. BKKPRS., MANY A-1 JOBS, $110.
TYPISTS, SEVERAL $75-$100.
MANY COMPTOMETER OPERS., $85-$125
BEGINN'RS, STENOS., TYPISTS AT ONCE

69 GIRLS—WOMEN

EXPD. OR LEARN TRADES AND FACTORY WORK OF ALL KINDS. START TODAY, $15-$25 WEEK.

We Can Really Place You

COUPLE, houseman-cook, $125 R. B.
Nite cook ..$20 bd. | Hostess cashier ..$18
Grad. nurse..$75-bd. | Kitchen ....$45 r.b.
Pantry ....$20 bd. | Potwasher ..$15 bd.
Salad girls ..$20 bd. | Priv. home ..$70 r.b.
Prac. nurse.$50 r.b. | 15 waitresses, inexp.
Tray girls ..$50 r.b. | Hotel maids $60
2nd. maid, priest's home ... $60 r.b.
10 girls, learn laundry ... Top Pay
Girls, attrac., to take pictures ... $20 up

Co-Operative

6TH FLOOR, 220 S. STATE

OFFICE HELP

CASHIER ..$90 | SECRETARY ..$110
COMPT., S. S. ..$90 | TYPISTS ..$85
COMPT., BEG. $75 | FILE CLERK ..$90

Stenographers, $80-$110
MANY MORE NOT LISTED.

Factory Girls

NO EXP. NEC., AGES 17-40
ASSEMBLERS, SOLDERERS, KICK PRESS. | MACHINE SHOP, PACKERS, BINDERY.

WAGES $14-$22
Light Assembly, nites, $17.20

LOOP, 28 E. Jackson

ZINSER PERSONNEL SERVICE. Stenographer-secretaries for Washington, D. C., good salary. Civil Service not required.
Legal Stenographers.
Stenographer—Selling experience.
Stenographer—Accounting train.
Secretary—Life insurance exp.
Stenographer—University degree.
Stenographer—Engr. bldg. exp.
Cafeteria Manager.
Asst. bookkeeper, La Grange.
Addressograph-Graphotype oper.
Home Economist for lecturing.
Switchboard oper.-receptionist.
Bookkeepers, full charge and asst.
Comptometer opers., machine bkkprs.
140 So. Dearborn. Rm. 1549.

$18 GIRLS $18

NO EXP. NEC.
STENO.-SECY.—Good opp. ... $120
10 STENOS.—$75-$100.
BKKPR. OR ASST.—Small off. ... $100
File clerk ... $25 Mail clerks ... $15

FACTORY, 30c-56c Hr.
Assemblies ....$18 | Kick press $18
Coil winders ...$18 | Packers $18

BUREAU EMPLOY

25 E. JACKSON. 16TH FLR.

ASST. BKKPR. and Compt. Oper. ... $25
STENO.-RELIEF switchbd., young ... $22.50
STENO., some exp. West ... $22
UNDERWOOD biller, N. W., 5 days ... $22.50
Typist Clk., relief swbd. ... $20
RECEPTIONIST, dental asst., North ... $15
FACTORY, expd. and inexpd. ... 33c-45c hr.
HOUSEKEEPER, OUT OF CITY.
Col. hotel mds., Evanston ... $46.50 mls.
HOTEL MAIDS, no exper. nec. ... $50-$63

North Side Consolidated
1001 LELAND-AV.

STENO.-CLERICAL WK., 5 day wk. $90-100
8 STENOS., 6 MO. EXP. LOOP ... $16-18
BKKPR.-PAY ROLL-LITE STENO. ... $100
PBX-TYPIST-BILLER ... $75
CREDIT INVESTIGATOR-Typist, Lp. $100
HAHN-MARTIN, 7 SO DEARBORN-ST.

BEGINNER Stenos., 18-25 ... $15-$18
Asst. Bkkpr., 20-28, 5 days ... $80-$85
Comptometer Opers., 19-29 ... $80-$85
File Clerk-Typists, 20-25 ... $18-$20
UNIVERSAL PERSONNEL, 28 E. Jackson.

STENOGRAPHER $90 | Dining rm. ...$65 B.
Typists ...$16 | Col. htl. mds. ...$57
Hos. ldry. ...$50 B. | Col. cple. ...$125 r. b
BUSCH AGENCY, 184 W. Washington.

HELP WANTED—WOMEN.

Employment Agencies.

"TRIANGLE"

25 E. JACKSON. 13TH FLOOR.

STENOS., TO $120
Steno., Legal, Loop, $130

F. C. BKKPR.—Italian; So. W. ... $115
BKKPR.—Und.; Sundstrand ... $100
8 SECRETARIES—All loc. ... $100-$125
BILLER—Elliott Fisher; loop ... $110
5 BOOKKEEPERS—Near loop ... $100
BOOKKEEPER—West; mfg.; 5 da. ... $100

DICTAPHONE, $110

ASST. BKKPR.—Customers accts. ... $110
COMPTOMETER—Retail inventory ... $100
GENERAL OFFICE GIRL—Advt. exp. $100
FULL CHG. BOOKKEEPER-STENOG. $110
BEGINNER—Typist-file clerk ... $70
COMPTOMETER—Asst. bkkpr., So. S. ... $85
STENO., LITE BKKPR.—No. West ... $85

OFFICE BEGINNERS, $65

Bkkpr.-stenos ..$80 | Switchbd. steno...$90
Begin. dict. ...$70 | Switchbd. typist..$85
Steno., ofc. det..$85 | I. B. M. proofers..$85
Begin. bkkpr. ..$70 | Begin. stenos. ...$65
Typists ...$75 | Ediphone ...$100

GIRLS—GIRLS

START WORK TODAY
Many Jobs Defense Work
ALL JOBS GUARANTEED

BINDERY GIRLS. 50c.
8 GIRLS, LEARN BINDERY, 35c.
10 PACKERS, SOUTH, 38c.
10 INSPECTORS, SOUTH, 38c.
25 GIRLS, LITE FACTORY, W. S., 40c.
15 ASSEMBLERS LEARN, 40c.
30 GIRLS, LEARN POWER MACH., 35c.
LAMP SHADE GLUERS, TAPERS, 40c.
SOLDERERS, SMALL PARTS, 45c.
STOCK GIRLS, WILL TEACH, 38c.
GIRLS FOR SHOE FACTORY, 50c.
PUNCH PRESS OPERATORS, $45+
PACKERS, WILL TEACH, NITES, 40c.
SOLDERERS AND WIRERS, EXP., 50c.
50 BEGINNERS, LITE WORK, $15+

Linen room ...$60 | Counter girls ...$17
Salesgirls ...$15+ | Nurse's aid ...$50
Waitresses ...$18 | Hotel maids ...$60
Cooks ...$18-$25 | Tray girls ..$50 r.b.l.
CASHIER HOSTESS—Dining rm. ...$75 mls.

TRIANGLE

25 EAST JACKSON-BLVD.
KIMBALL BLDG., 13TH FLOOR.

15 STENOS., $65-$110

F. C. BOOKKEEPER—LOOP ... $110
3 DICTAPHONE OPERATORS ... $75-$90
TYPISTS—Knowledge swbd. ... $85
SHOPPER—Some traveling ... $17+
COMPTOMETER OPERATORS ... $70-$95
H. S. GRADS.; no exp. nec. for STENO., TYPING, FILING & CLERICAL ... $60-$75

GIRLS AND WOMEN

Factory Work, $14-$22
No Experience Needed
ASSEMBLERS SOLDERERS PUNCH PRESS | WRAPPERS PACKERS LABELERS
20 Candy Wrappers, $17
NO EXPERIENCE NECESSARY
Bindery Girls, $16-$22
10 GIRLS—Learn sewing ... $14-$16
30 POWER SEWING MACH. OPERS.
Hotel-Hospital Jobs
Cafeteria Manager, $140
RESTAURANT AND BAKERY HELP.
Guaranteed Steady Jobs

ALL TRADES AGENCY

343 South Dearborn, 4th Flr.

DAVIS PERSONNEL

Steno.-Plug swbd. oper—North ... $100
Steno.—With some exp. in statistical typing; loop; 5 day week ... $110
Steno.—Age 20-25; loop, life ins. ... $90
Steno.—Age 20-25; learn life ins. ... $85
Steno.—Age 21-25; so. w.; 5 days ... $95
Medical Dicta.—Expd. steno. ... $100
Steno.—Beginner OK if has 2 yrs. of college; A-1 opportunity ... $90
2 Beginner Stenos.—South ... $80
3 Stenos.—Near north; ages 20-25; these are 5 day week deals ... $90

SEE MISS GREEN FOR FOLLOWING.

F. C. Bkpr.—22-40 yrs.; loop ... $130-$150
Comptom. oprs. [2]—5 day wk. jobs; lp. and north; A-1 companies. $110-$125
Dictaphone opr.—Loop; 5 days. $100-$110
Swbd. opr.—Lite steno.-rec.; 5 da. ... $100
Typist—Train on ediphone ... $97.50
Asst. Bkkpr.-Steno.—21-30 yrs. ... $90-$100
Asst. Bkpr.-typist [2]—Loop ... $80-$90
Typist [4]—All locations ... $70-$95
Typist [2]—Beginner OK; loop ... $70-$75
Office girls [3]—No exp. or typ. req. ... $70
Beginners—Typists, clerks, stenos. ... $70

YOU DO NOT NEED CASH TO DO BUSINESS WITH US. WE INTERVIEW TO 6 P. M.
7 S. Dearborn-st. Room 1206

UNITED AGENCIES

EXPERIENCED GIRLS WANTED.
CASHIER-Asst. Bkkpr., loop ... $100
16 TYPISTS ... $80
TYPIST-Sales Corresp., loop ... $150
STENO.-SECY. to Treas., yng. ... $140
STENO.-SECY. to Vice Pres.; 5 d. $100-130
STENO.-SECY., some traveling ... up to $125

MOON HOPKINS BILLER

2 ASST. BKKPRS., loop; 5 day ... $100
LONG HAND BILLER; loop ... $80

ATTENTION BEGINNERS!
WE PLACE MORE BEGINNERS THAN ANY ONE IN TOWN.
WANTED
TYPISTS, FILE CLERKS, BOOKKEEPERS, RECEPTIONISTS, STENOGRAPHERS, SWITCHBOARD OPERATORS, COMPTOMETER OPERATORS.
NO DEPOSIT REQUIRED

Rm. 1408, 209 S. State

FILE CLERK-TYPIST. $65-$85
ASST. BKPR., lite compt. $110
STENOTYPIST, attrac. ... $110
TYPISTS and billers. $85-$100
Beginning stenogrphrs. $65-$90
STENOS. and SECYS. $90-$130
Steno., asst. bkpr., advtg. $110
LITE STENO.-recept., ATR. $80
Office MGR., steno.-bkpr. $125
Legal steno., A-1, attrac. $120
Acctg. clerk, steno. if pos. $110
Key punch operators. $90-$108
Compt.—Beg. and exp. $73-$125
DICTAPHONE OPRS. $90-$100

Innumerable other attractive opportunities are available daily. We can help you realize your individual ambitions and most exacting requirements in employment. Arrange a consultation after hours if more convenient. See us at

A. J. McCOY & ASSOC., INC.
SUITE 1130. 140 S. DEARBORN.

SWBD.-TYPIST, receptionist exper.; loop; age 20-24; neat appearance ... $85
TYPISTS, rapid ... $65-$80
STENO., 1 yr. exper., purch'g dept. $80-$90
ASST. BKPR., ledger post'g exp.; lp. $75-80
STENO.-ASST. BKPR., insur.; loop ... $80

150 GIRLS

For Light Factory Work
NO EXPERIENCE REQUIRED.
SALARIES $14 TO $22
Plenty of Jobs for Girls with Any Type Experience

PROGRESSIVE
11TH FLOOR. 202 S. STATE.

CONSOLIDATED

SEC'Y ... $125
STENO., beg. ... $70-$80
Various STENO. postions ... $80-$115
ASSIST. BKKPR., 1 yr. exp. ... $85
TYPISTS WITH:
SWBD. [key plug] CASHIER FILE.
P. B. X. FILE ... $80-$85
19 W. JACKSON. 2D FLOOR.

HELP WANTED—WOMEN.

Employment Agencies.

OFFICE HELP

2 KEY PUNCH OPERS.—
Gary ... $125
LEGAL STENO.—Loop ... $110
UNDERWOOD BKKPR.—Out of city; age 22-35; 5 day week ... $110

SECRETARY—
Southwest; 5 day week; attr. ... $125
BKKPR.-SECY.—Loop ... Open
RECEPTION'T—N.W.; attr.; age 25-30 $65

STENO.-SECY.—
Age 23-35; attractive ... $110
ASST. BKKPR.-TYPIST ... $100
KEY SWBD. OPR.-FILE CLK.-TYPIST $90
RAPID TYPIST-BILLER—South ... $85
RECEPTIONIST-STENO.—Loop ... $85
STENO.-TYPIST-BILLER ... $80
2 BEGINNER TYPISTS ... $65

Asst. Bkkpr.-Cashier, $85
STENO.—DETAIL; south; 5 days ... $85
STENO.—Age 20-25; near loop ... $85
RAPID TYPIST ... $80

(Fees on the above positions may be paid out of earnings)

HTL. SWBD. OPR., $82 MO.
ATTRACTIVE GIRL—Photo salin ... $22
3 DEMONSTRATORS—Perm. ... $20 & exp.

5 INEXPD. SALESGIRLS—
Permanent; loop ... $15
2 PAGE GIRLS—Age 17-19; high school grads ... $65 mo.
2 CASHIERS—Days ... $16 wk. & mls.
3 INDUSTRIAL CAFETERIA WOMEN—5 days per week ... $15, mls. & uniforms

2D COOK, days, $25
3 PANTRY GIRLS—No exp.; no Sundays or holidays. $16.85, mls. & uniforms

FACTORY GIRLS

WITHOUT EXPERIENCE DAYS-NITES
PAY $14 TO $20

WILL TEACH:
MACHINE WORK-WEAVING-ASSEMBL'G-INSPECTING-WELDING-GEN. FCTY. WK.
[25] LEARN—Power mch. opr.; age 18-40

EXPD., 40c-68c HR.
AIR BRUSH OPRS.—COIL INSERTERS
LABEL MACH. OPRS.—SOLDERERS.
BOTTLE FILLERS—PHOTO FINISHERS.
RADIO: Assemblers-solderers-testers-phasers, etc.
LAUNDRY HOSPITAL—Expd. ... $63 mo.
LAUNDRY—No experience ... $17.15
POWER MACH. OPRS.—Expd. ... 35c-40c

"Twentieth Successful Year"

O'SHEA

EMPLOYMENT SYSTEM
64 E. Jackson Chicago

! ! CADILLAC ! !

THE RELIABLE AGENCY

STENOS.—
SECTY.; LOOP ... $110
STENO.; BKKPR. ... $130
18 Stenos.; all parts of city ... $90-$110
12 BEGIN. STENOS ... $80-$90

BOOKKEEPERS—
6 ASST. BKKPRS. ... $80
N. C. R. POSTING ... $85

COMP. OPERS., $80-$110

OFFICE BEGINNERS—
BEGIN. STENOS. ... $80-$90
2 TYPISTS; Ins. firm ... $65
Typ. biller ...$70 | Asst. Bkpr. ...$70

DICTAPHONE ... $120
HUNDREDS OF JOBS NOT LISTED.

BEGINNERS!

WE SPECIALIZE IN LIGHT, CLEAN FACTORY JOBS FOR YOU!
WAGES TO $18+
ALL TYPES OF WORK
ALL PARTS OF CITY
LEADING COMPANIES
LEARN RADIO WORK.
LEARN ASSEMBLING.
LEARN POWER MACHINE.
LEARN CANDY PACKING.
LEARN LIGHT FACTORY.

SALESGIRLS, NO EXP., $15
NURSES AIDS; NO EXP. ... $50 mls.
HOSPITAL; NO EXP. ... $48; Rm. Bd.
Cashiers ...$15 mls. | Cafeteria ...$14
Cook ...$20 | Kitch. workers ...$15
Pantry ...$16 | Hotel maids ...$60

OUT-OF-TOWN GIRLS
WE CAN PLACE YOU, TOO
EVERY JOB GUARANTEED

CADILLAC

LEADING IN BETTER JOBS!
5TH FLOOR, 220 S. STATE

OFFICE OPEN 'TIL 7 P. M.
Steno.-Secty., loop ... $120
STENO.-BKKPR.—WEST SIDE. $120.
2 STENOS.—WRITE OWN LETTERS. $95.
BURROUGHS BKKPR.—NO. 7800. $120.

2 TYPISTS, $85
2 ASST. BOOKKEEPERS. $90.
STENO.-RECEPT.—LOOP. $100.

FACTORY GIRLS
No exp., 5 days, clean work ... $18
10 nite factory girls—South, no exp. $18
20 Girls—Learn radio fact. work ... $15.50
10 SINGLE NEEDLE opers. No exp. $14-$18

CANDY PACKERS
DAY OR NIGHT, $16.
5 CLERKS—DEPT. STORE, NO EXP. $15
HOTEL CASHIER AND HOSTESS ... $20
CASHIER—Clothing store ... $20
HOTEL LINEN ROOM ... $70
HOTEL MAIDS—Exp. or inexp. ... $50-$70

HOSPITAL HELP
Inst. kitchen.$55.b. | Tray girl ... $40.r.b.
Diet kitchen.$40.r.b. | Elevator girl ... $15

20 BEGINNERS
FOR FACTORY OR OFFICE ... $16-$20

WABASH AGENCY

9TH FLOOR. 202 S. STATE-ST.

MOLENE

BANKERS BLDG. 105 W. ADAMS.
STAT. TYPIST—LOOP. $125.

Steno.—FHA or mtg. loans ... $130
Secy.—Adv. dept.; 5 da.; N. W. ... $110
Steno.—PBX; 21-25; S. S.; 5 da. ... $110
Steno.—5 days; loop; prot. ... $100
Steno.—Heavy detail; loop ... $100
Secretary—5 days; W. S. ... $100
Secy.—R. E. exp.; loop ... $110
3 Dictaphone Operators. $100.
Steno.—Draft dept.; fire ins. co. ... $85
BEG. STENOS.; LP., $65-$80.

Comptometer-typist—Loop ... $100
Comptometer-typist—Ins. co. ... $110
Comptometer—Beginner ... $75

Typist—Mich.-av. ... $85
Typist—Some college ... $80
Cashier—Fire ins. exp. ... $85
Asst. Bkkpr.—Some college ... $100
Policy Writer—5 da.; loop ... $80
4 H. S. GRADS.; NO EXP. $65.
4 H. S. GRADS.; GD. PENMAN. $70.
TYPIST-FILE CLK.; S. S. $70.

• TYPISTS!!!

STATISTICAL, $100; BILLING, $90; FORM LETTERS, $18; LRN. DICTAPHONE, $80; ORDER DEPARTMENT, $25. BEG. $15-17.

ASSISTANT BKKPR.
PAY ROLL CLERK, $22
ADDRESSOGRAPH ... $18
COMPTOMETER OPERATORS, ... $80-100
MECH. DRAWING and FREE HAND SKETCHING; GOOD TYPIST ... $100
STENO.-SECY., purchasing, $30.
STENO., 5 day week, west side ... $20
STENO.-BOOKKEEPER, loop ... $25
STENO., 6 months up ... $20

FACTORY GIRLS!

WITH AND WITHOUT EXPERIENCE. 35c-50c hr.; DAYS-NIGHTS.
Assemblers | Waitresses
Punch Press | Soda Fountain
Welders | Sales Girls
Solderers | Bindery Work

Glader Corporation
110 S. Dearborn-st., 4th Flr.

25 STENOS., $20-$28

Bkpr.-typist ...$25 | Bkpr.-steno. ...$25
ELLIOTT-FISHER BILLER. $25.

10 BKPRS., $110-$130
Swbd. steno ...$22 | Swbd.-typist ...$20
Typist-biller ...$22 | Dictaphone ...$25
File clerk ...$17 | Compt.-typist ...$25
SALESGIRLS, 20-45, $15-$20.

25 FACTORY GIRLS
DAY OR NITES, 33c-45c
Assemblers | Solderers
Wirers | Coil winders
Kick press | Punch press
Candy wrappers | Cellophane wrapper
MANICURIST, $16.50.

HOTEL MAIDS, $55-$63
WAITRESSES, HOTEL, RESTRNT., CLUB.
Cashiers ...$15-$18 | P. B. X. oper. ... $18
Cooks—Inst. and industrial ... $15-$25
Cafeteria girl.. $75 | Soda girls ...$20

Shay, 30 W. Washington

STENO.-secy., lp., $110; dict., N. S. $100. F. C. bkpr., typ., $100; genl. ofc., $80. Assemblers, packers, punch press, $16 up. Factory girls, no exp. ... 35c hr. 2d maid, rectory, bakery sales. NORTH SIDE EMPL., 4802 BROADWAY.

HELP WANTED—WOMEN.

Employment Agencies.

TUCKER PERSONNEL
120 South La Salle. Suite 963.
SECY. TO EXEC., UNDER 30.......$130
STENO., ENGR. CO., NEAR N. S.....$115
STENO., PLUG BD., RECEPT.........$90
2 STENOS., SALES DEPT., 5 DA.......$85
2 STENOS., TEACH LEGAL..........Open
Steno., half days 2 wks., then perm.
Beg. Stenos.; loop and S. side..........$65
Bkkpg., exp. posting; know add. mach..$85
Asst Bkkpr., chg. 3 girls; some typing.
Cal. opers. Beg. comp. opr.$19.50
Fast Typist over 19 yrs.; loop.........$75
TYPIST, KNOW BKKPG.; LOOP.........$90
Many Openings for Begs. Good at Fig.
NO REGISTRATION FEE.
CENTRAL 3663.

STENO.-SECYS.
STENO.-SEC'Y, 5 da..........$110-$120
SEC'Y TO SALES MGR..............$110
STENO., Ins., R. E.................$110
STENO.-Asst. Bkkpr., 5 da.......$90-$110
STENOS. [several]...............$85-$90
COMPTOMETER OPR...................$110
N. C. R. OPR., No. 3000..............$100
EDIPHONE, AA1 firm and opport....Open
F. C. BKKPR., exp'd or beginner.......Open
MOON HOPKINS BILLER, South, $85-110
MANY OTHERS. Typists-Billers-Dicta.-
E. F. Bkkpr., Policy Writer, etc., etc.
CRAIG AGENCY
209 South State. 7th Floor.

BKKPR., F. C.; small ins. agency; age 27-28; handle collections; splendid opp...Open
Steno.-Secy. to vice pres., 2 yrs.' exp..$100
Steno.-Dictaphone, 5 day week; loop...$90
Steno., 1 year exp., Prot..................$85
Dictaphone Oper., 5 day week; loop..$100
Key Punch Oper., 5 day week..............$95
Policy Writer, auto ins. exp..............$95
Typist-Clk., 2 yrs.' exp., 5 day.........$85
Typist-Gen. Office, loop; good hrs.......$80
Swbd.-Typist; loop; Prot..................$80
Begn. Typist-Clerk, loop $70
HELEN DOBBS, 175 W. JACKSON.

STENO.-bkkpr...$25 | Compt. oper...........$25
Dictaphone ...$22.50 | Typists ....$16-$20
ASST. BKKPR.-TYPIST $27.50
COUPLES, $125-$150
Nrse. & 2nd.$15-$18 | Gen. hswk.....$12-$18
HOTEL MAIDS, WILL TRAIN, $60.
Hskpr. ....$70 | Salad girl $16
Nite cook ....$18 | Gen. factory.$14-$16
WAITRESSES—HOTEL, RESTRNT., CLUB.
SHAY 1009 N. STATE

40 Factory Girls, white, 40c
15 Mexican fac. girls.......................35c
Kick press, punch press, radio, etc.
Cook ....$18 | Beg. bakery sales.$16
Col. hotel maid.$50 | Working hskpr.$40 r.
Pantry girl...$16 m. | Sand. girl...........$20
Laundry help, 41-43 | Salesgirls $18
JACKSON AGENCY
24 EAST VAN BUREN. 2D FLOOR.

Biller-Typists., S. S., $110
CLERK, GOOD AT FIG.....................$85
TYPIST, GOOD AT FIG....................$85
10 TYPIST-SWBD. OPERS..................$80
COMP. OPERS............................$95
DICTAPHONE OPER.......................$100
BEG. STENOS.-TYPISTS.............$65-$80
SO. SIDE CONSOLIDATED, 1105 E. 63D.

TYPISTS, $80-$85
BEGINNER OR JR. TYPIST..................$75
TYPIST, LOOP.........................$70-$75
BEGINNER TYPISTS........................$65
TYPIST, ORDERS.......................$17-$18
COMPTOMETER, 5 DA. WK..................$90
RELIANCE [Miss Young], 32 N. STATE.

Corboy-Calvin, 20 W. Jackson
A FEW SPECIALS.
STENOGS., law and commercial .$18 to $35
TYPISTS, rapid, young..........$15 to $25
FILE CLERKS-Typists, 2, loop..........$15
COMPTOMETER, mostly division.......$115
E. F. BILLER, loop.....................$100

Stenos.-Typ., $85-$110
DENTAL ASST.$18 | COMPT. OPER.......$20
BEG., FACT.....40c | COOKS ....$20-$25
PARK, 6306 Cottage, Bk. Bld.

STENO.-SECY., so. side, $120; stenos., many, $85-$110; accounts receiv., ledger clerk, $110; switchbd. oper., hotel, $82; typist, $65-$90; compt., $100; dictaph., $110.
OCCUPATIONAL, 310 S. MICHIGAN.

FACT., no exp....40c | Switchboard ....$60.b.
Attendant ......$70.b | Hotel maids $60
Laundry ....$50.r.b. | Cashier $18
Cook ....$50.r.b. | Tray Girls ....$50.b.
MORRELL AGENCY, 306 W. MADISON.

Business Woman's Exch.
OFFICE POSITIONS EXCLUSIVELY.
105 W. MADISON.

MAIDS, cooks—Exp. ldry., press oper., power mach. oper. 5534 S. State. Engl. agency.

TRADE SCHOOLS—WOMEN.

Chicago Business College
Oldest [inc. 1889]. Largest [25 rooms]. Only school 5 live swbds., 4 trks. CAN'T FILL CALLS FOR GRADS. IN SOME DEPTS. Bkkpr., Steno., Gregg, Munson, Pitman, Begin-Review. $15 mo., days; Cashrg., Compt., Switchboard, Rec. Speedwriting 8 weeks. Key punch. Big catalog free. Don't be confused. Our only school. Come in and see how nice this school really is. LOWEST RATES with superior facilities. Evenings. [Shorthand, $6 mo.] WALTER D. HARRIS, B. S., M. A., Pres. 190 N. State. Both sexes. Fra. 4122.

LEARN
Beauty or Body Culture
Selan's Schools
Jobs waiting; day and eves. classes. Visit, Write or Phone for Booklet. NORTH, 2744 Milwaukee-av. SPA. 0700. SOUTH, 6404 So. Halsted-st. NOR. 2500.

Special Reduced Course
TO SELECTED GIRLS—TRAIN FOR
HUGE FASHION SHOW
TERRACE CASINO—MORRISON HOTEL
Phone day or evening—Miss Sullivan or call or write for Free Test Chart
JO KEITH STUDIOS
14 W. LAKE-ST. DEA. 0134.

70 YEARS' LEADERSHIP.
E. BURNHAM
SCHOOL OF BEAUTY CULTURE.
Call, write or phone for details.
140 N. STATE-ST. RANdolph 3355.

ATTRACTIVE GIRLS
Excellent opportunity for those who qualify for fashion modeling. Sizes 12 to 18 Small tuition fee. Free placement service. Write for free 20 page book, "A FASCINATING FUTURE."
VERA JANE STUDIO
64 E. Jackson-blvd. Wabash 9332.

IN ONE week's time we teach you pleasant, profitable profession. $50 for one week course in operating Slenderizing Machine. We want attractive, refined girls who have personality plus. Entire sum refunded if unable to place you upon completion of course. Mellquist Reducing and Cosmetic Salons, Inc., 59 E. Madison, Suite 316.

MODELS MODELS
WONDERFUL OPPORTUNITY, ALL SIZES
Free placement service. Low tuition. Come in or write for Book "TW."
MALLON-FRIEL STUDIOS
32 W. RANDOLPH. DEA. 3106.

PRACTICAL NURSING.
We are now affiliated with the Avondale Nurses' Reg. Complete course in 10 weeks. $4 down. Enroll now. Classes Sept. 2. Free placement, for details Clark School, 4825 Montrose, Ave. 7474.

DE LEE UNIVERSITY
$65 Beauty Course $65
30 W. Washington, 16th flr. Central 8225

GUARANTEED FOR LIFE
WILFRED
ACADEMY BEAUTY CULTURE.
9 W. Washington. State 5861

MANY POSITIONS WAITING for Century trained Stenos., Comptometer or switchboard oprs. Brush up or complete courses. Day or evening. Free Catalog Century Bus. Col., 30 E. Adams, Fra. 8478

LEARN BEAUTY CULTURE
Hale-Marinello combined!
Two Famous Methods. One Low Cost. Visit, phone, or write for free booklet. 162 N. STATE-ST. CENT. 5007.

NILAH BROOKS
Will interview young women of charm and breeding as potential models, from 12 to 5:30. 540 N. MICHIGAN, RM. 424.

Laboratory Technician -
X-RAY. Days-evenings. Enter any month. Chicago College of Laboratory Technique, 102 N. Wacker-drive. Phone Cent. 3444.

GRADUATES of Moler College of Beauty Culture can't be wrong, for all are placed. Top wages. Days-eves. Call, phone, write. 177 N. State. Central 6393.

SWITCHBOARD, LIVE BDS. RECEPTION. Letters prove placement. Many calls. Only schl. 4 latest boards; day or eve. Visit Am. Schl. Field Annex 24 N. Wabash. Cen.6646

BE A NURSE BIG PAY
While learning; pos. sec.; no age limit. Winthrop Sch., est. 27 yrs. 6206 Winthrop.

BE a Medical secretary or Lab. technician Complete X-ray course. Free catalog. Century College, 30 E. Adams, Fra. 8478

MELLQUIST Sch. of Swedish Massage—3 mo. course for $50 [reg. $150], 25 reducing salons. Rm.316,59 E.Madison, Cen.2353.

WE TRAIN Cashiers and Food Checkers. DINING ROOM SERVICE SCHOOL. 1009 N. STATE. DELAWARE 2288.

MANICURING COURSE—$17.50. Learn in 3 wks.; tools, placement service. De Lee University, 30 W. Washington-st.

BE A POWER SEW. MACHINE OPERATOR. Day or eve. lessons. Big demand. Easy to learn. MASTER SCHOOL, 400 S. STATE.

AMERICAN SCHL. OF BEAUTY CULTURE 30 E. ADAMS, 9TH FL. CENT. 8446.

BE AN Apartment Hotel Mgr.—Get 60 page free book. Hotel Ext. Div., 203 N. Wabash.

FAMOUS Marinello Beauty Culture System now taught by The Gertrude Hale School.

HEIM BEAUTY SCHOOLS
6 E. LAKE-ST. 936 W. 63D-ST.

PRACTICAL NURSING—$35; $2 dn.; earn as you learn. Day-eve. DelHar, 116 S. Michigan.

DRESSMAKING—MILLINERY SCHOOLS.

LEARN DRESS DESIGNING, DRESSMAK'G. Pattern drafting, millinery or power mach. Free bklt. MASTER COLLEGE, 400 S. State.

RENE SCHOOL—Design, dressmak., pattern draft., pow. mach. Day-eves. 3419 Chicago.

DRESS design, pattern draft, dressmkg., millinery. Forest Academy, 36 S. State.

FACTORY course, $15; pow. mach., $3; dressmak., design. Chgo. Sch., 127 N. Dearborn

SITUATIONS WANTED—MEN.

Bookkeepers and Clerks.

ACCT. Bkkpr.—Books kept part time; all stmts. Install systems, 4 yrs.' exp. Mdse. & inv. control; ofc., mdse. effic. Ked. 4820.

BOOKKEEPER—A1, age 37, job cost experience; full or part time; reasonable salary. Englewood 3302.

CLERK—Exc. typist, gen. office; filing; pref. trucking. Nevada 9137.

GEN. off. clerk.—Hi grade, 10 yrs.' exp.; loop or S. side. Address G 510, Tribune.

SHIPPING clk.—Exp.; age 49; steady; reliable worker. Address G 432, Tribune.

Accountants and Auditors.

ACCOUNTANT and aggressive credit man—20 years' exp. in all acctg. and office mgmt.; an interview will convince you. Triangle 4154 or address G 343, Tribune.

ACCOUNTANT—32; bkkpg. and fin. stmts.; expd. on costs, taxes. Address E 61, Tribune.

ACCOUNTANT—Bks. kept pt. time; all taxes, stmts.; reas.; N. U. grad. Lawndale 4424.

AMERICAN, 44—Offers loyal, compt. serv. as asst. ofc. exec., acct. credits, collections, sales exp. Gre. 7804 or address G 507, Tribune.

Executives and Managers.

CUT RED TAPE
Attorney who knows his way around available for permanent connection to assist manufacturer in problems involving production, regulations, restrictions, and legal procedures.
ADDRESS L 572, TRIBUNE.

PURCH. AGT.-STEEL MAN
5 yrs. exper. as asst. P. A. with AAA1 mchry. mfr.; graduate atty.; 30 yrs. old; now employed. Particularly familiar with steel business. Address G 265, Tribune.

MAN—35, former gen. mgr. of sheet metal products firm doing quarter million dollar year volume, wishes position as dept. mgr. or personnel mgr. in kindred field. Address G 327, Tribune.

PURCHASING AGENT.
12 yrs.' exp. directing purchases for large machinery and electrical prod. mfrs. An organizer and tactful executive. Address G 439, Tribune.

ASST. to exec.—Sales or off. manager; strong on detail work; married; age, 40. Reas. sal. Address G 468, Tribune.

PRODUCTION EXECUTIVE.
15 yrs. diver. exp. Foreman, time-study, cost-est., etc.; age 36. Address G 496, Tribune

MFG. Exc.—Ext. exp., both engineering and production. Address G 397, Tribune.

MEN'S clothing buyer—Extensive experience, references. Address G 530, Tribune.

Salesmen.

43 YRS. OLD—Married. O. K. financially, car, close own business because of defense priorities. Good organizer and producer. Address G 306, Tribune.

Professions and Trades.

CARPENTER, contractor, cement, plaster, brk.—Reas. Seeley, 4428 before 7 a. m., after 8 p. m.

CARPENTRY, REMODELING—NEV. 9884. WICKER. CALL BETWEEN 6-11 P. M.

CEMENT work of all kinds—Licensed and bonded for public sidewalks. Moh. 5577.

COMMERCIAL ARTIST—12 years' lettering, illustration, layout, etc. Firm or individual. Free lance. Wabash 3249.

ENGINEER, manager or supt.—General bldg. construction; graduate C. E.; 25 yrs.' exp. in Chicago. Cedarcrest 1419.

JOURNEYMAN machinist—26 years' exp., including tool-die-jig work; 3 yrs.' foreman; 5 years' shop supt. Age, 49. Good health. Address E 164, Tribune.

MAINTENANCE electrician — Construction and repair; plumbing and carpentry work; A-1 refs. Roy Peterson, Atlantic 0817.

MECHANIC—Die and tool mkr. des. pos. in mfg. plant. Address G 269, Tribune.

PAINT, paper, $2.50 rm. up; calc. ceil., $1.50 up.Anderson Bros.Lak.6775,Gra.0113.

PAINT, decorate — Interior, exterior; low prices; city suburbs. J. Richier, Roc. 6062.

PAINT, paper, calcimining; reas. rates; dependable. G. Mason, Graceland 8771.

PAINT-dec.-plaster.—A-1 work; less than ordinary charges; estimates free. Lin. 5337.

PAINT interior—cap., reli. "Quality workmanship our motto." W. side Aus. 5568.

PAINT Bathrm., $5 up; calcimine ceiling, $2 up; paper hanging. Best wk. Gra.2961.

PLASTERING, patching, brick and cement work; city-wide serv. Erickson. Moh. 5577.

PRIV. party wants paint, pap., calc. work; guar.; fast; A-1; city-suburbs. Sun. 2274.

Young Graduate Engineer
Now emp.; 1 yr. plant maintenance; wiring; arc welding; 2 yr's. cost estimating and layout of electrical installations; 3½ yr's. tool and die designs and product resigns; light mfg. Kil. 8923. Address N N 556, Tribune.

Clubs, Hotels, and Restaurants.

EXP. man—Restaurant worker; 37; desires work. Address G 517, Tribune.

RESTAURANT Manager—Thoro experience. Address G 508, Tribune.

Farm and Garden Help.

RELIABLE married man—No children, thorough exp., all branches gardening, landscaping, poultry, hogs, estate and farm mgmt., wants change to perm. position of responsibility. Address F X 32, Tribune.

House Servants.

HOUSEMAN—Col.; butler, chauffeur; good references. Went. 1352 Sun. or aft. 4 p. m.

Stenographers, Typists, Etc.

STENO.-Secy.—Industrial and sales experience; sound record, good memory, reputedly learns fast; can leave city; age 28. Address G 469, Tribune.

Miscellaneous.

CHAUFFEUR-Stenographer—Practical male nurse; single, age 32; 10 years coast to coast experience; six years present position. Address F X 33, Tribune.

ATTORNEY—30; Eve. wrk.; energetic, capable, corrspndt., biller, typ., collctns., spec. wrk. Ready now. Address G 333, Tribune.

YNG. college man—Theatrical and commercial exp.; for pos. with radio sta., publicity, bookg. agency. Address G 492, Tribune

MAN—Wants work, 4:30 p. m. to 12 mid., or any part time work after 4:30 p. m. Address 531, Tribune.

NIGHT watchman or cleaning—Clean cut., col., willing wrkr.; best ref. Went. 7645.

RELIABLE couple wishes to manage apt. bldg., north, in exchange for rent. Lin.8982.

SITUATIONS WANTED—WOMEN.

Bookkeepers and Clerks.

BKKPR., Cashier, Typist and Gen. Office Wk. —10 yrs.' exp. R. E. prop. mgmt. and banking. Compl. charge sm. office. A1 ref. Jewish. Pref. loop or N. Side. Ard. 8217.

BKKPR., office manager—Assets: Education, experience, ability, integrity. Liab.: Salary. Armitage 8394.

BOOKKEEPER—5 yrs.' wholesale experience. Capable, neat. Juniper 9174.

BKPR.-Cashier-Typist—15 yrs.' exp.; full chg. stmts.-reports. Address O D 257, Tribune.

BURROUGHS bookkeeper—Expd. accts. rec. and pay ledgers. Independence 3077.

BKPR.-STENO.—Expd.; ½ days; no. side or loop pref. Hollycourt 5643.

BKPR.—Full chg. all fin. sta.; 12 yrs.' exp.; gen. off.; capable, intel. Avenue 9638.

GEN. office clerk; type, file, swbd., comptom. Yng., cap., exp.; ref. Palisade 3678.

Executives and Managers.

TEA ROOM Manager or Asst.—7 years' exp Address G 440, Tribune.

SGL. woman—Fully cap., desires pos., full charge, sm. office; A1 ref. Austin 5920.

Professions and Trades.

DRESSMAKER—Exp. All sew., design., lad. tailor, remod., alter. Gd. ref. Oak. 8427.

Domestics and Cooks.

COOK—14 yrs. exp. serv. A-1, hskpr.; intel.; no laundry. $18-$20. Edg. 3932.

COOK—Experienced; Swedish; middle aged woman. Private family. Stay. Div. 5748.

COOK—Exp., capable; city-sub. pref. Gentiles. $18 to $20 per week. Moh. 0393.

HOUSEWORK—Girl, colored, neat, reliable; day or week; no Sun. Boulevard 8128.

LIGHT Hswk.—Plain cook.; no laundry; stay; good wages. Call in P. M. Drexel 6522.

LIGHT housework—Care children, exp.; ref.; colored; young. Go. Oakland 3149.

GENERAL housework—Neat, colored girl; ½ days. Reference. Normal 7068.

HSEWK. and cooking—White, compt. Gentiles. $12 wk. Adults. Hyde Park 3506.

HSWK.—Lt. Old lady; perm.; Gentile; refs. Write to Mrs. Dietz, 2133 W. Monroe-st.

Clubs, Hotels, and Restaurants.

COOK—White; A-1 chef; good carver; thoroly expd. Address G 514, Tribune.

Housekeepers and Caretakers.

ELD. ref. woman—Lt. hswk., care of child.; small salary. Address G 511, Tribune.

HSKPR.—40, ref'd.; full chg.; motherless hm.; sm.; gnt. fa. Address G 542, Tribune.

HSKPR.—40, refd.; full chg.; motherless lady; $3 wk. Address O D 258, Tribune.

Laundresses and Day Work.

DAY WORK—With good reference; colored. Atlantic 2805.

LAUNDRESS—Good ironer; shirts. A1 cleaning. Good, fast worker. Atlantic 6887.

DAY work—Good cleaner and ironer, white. Gentiles, Berkshire 6500.

DAY work—Cleaning, ldry., exp.; Tues., Wed. Colored. No. Shore ref. Atlantic 6933.

Nurses and Governesses.

GOVERNESS—Age 26; 5 yrs. experience; normal and retarded children; experienced driver. Address G 549, Tribune.

COMPANION to lady or care of child; mid. aged; light hswk.; gentile fam. Alb. 6668.

DICK TRACY—Tuesday in the Park

SITUATIONS WANTED—WOMEN.

Stenographers, Typists, Etc.

GENL. off. work—Competent, accurate at figures, 7 yrs. experience. Irving 0792.

SECY.-Steno.-Swbd.—Statis. typing; gen. o.; exc. exp. Genovese. 3301 N. Kilbourne.

SECY.—Cap., 10 yrs.' exp.; good personality, attract.; $25 start. Shel. 8110, Apt. 411.

SECR. and recept.—$100-$110; 4 yrs. exp.; age 22; loop prefd.; gentile. Ave. 7378.

SEC.-STENOG.—Swtchbd. opt.; receptionist; tactful, pleasing. Buck. 2814, Apt. 209.

SECY., lite steno.—Unus. exp.; cap., gd. on det.; qual. take chg..1 girl off. Gent.Rog.7449

STENOGRAPHER—Widely exp. court and legal steno.; law graduate; accountant; desires position with busy law firm or executive; reas. salary. Address G 354, Tribune.

STENO.—General office work; asst. bkkpg.; 3 years' exper.; neat, capable. Jun. 4068.

STENO.—Statis.-typist; 6 yrs.' exp., incl. legal, acctg., R.E. Gen. Age, 26. Mon.6078.

SWITCHBOARD opr. and recept.—15 yrs. exp. including, chief opr. with telephone co.; very efficient. Address G 482, Tribune.

SWTCHBRD. RECEPT.—GEN. OFF. EXP Tactful, capable typist. Albany 3231.

STENO.-key switchboard—1 year's exp.; neat, accurate, capable. Van Buren 5099.

STENOGRAPHER-BILLER-CLERK—10 years' experience. Palisade 8313.

SWBD. OPER., recept.—Gd. voice, pleasing pers. Start at sm. sal. Miss King, Cal. 6420.

TYPING—Done at home; expert work; reasonable rates. Independence 4967.

TYPIST—Home work preferred. No job too large or small. Atlantic 0639.

Miscellaneous.

MUST HAVE JOB.
Recept., matron, prac. nurse, comp. hskpr.; adults; state sal. Address G 462, Tribune.

GIRLS—Housework, factory or laundry. New Mt. Olivet church. Kenwood 9559.

SALESLADY — Exp. stationery, engraving; pref. small shop. Address G 522, Tribune.

FACTORY or laundry—Colored girl. Willing worker. Atlantic 9448.

Employment Agencies.

CLEAN or laundry—Fast; willing; $2-$2.50, carfare. Curry's Empl. Serv. Ken. 8085.

A1 DAY workers, cooks, domes., chauffeurs, hotel, rest. Advance Agcy., Drexel 8700.

EXPERIENCED, NEAT, COLORED HELP. Bean's Agency, 6057 Calumet. Wen. 4850.

LOST AND FOUND.

TO FINDERS
If you have found a cat or dog, a pocketbook, jewelry, or fur, and cannot locate the owner thru the "Lost and Found" advertisments in The Tribune, call and go thru the "Lost and Found" index in the PUBLIC SERVICE OFFICE, 1 S. DEARBORN-STREET. Open weekdays: 8:30 a. m. to 7:00 p. m. except Fridays. Fridays only: 8:30 a.m. to 9:00 p. m. Sundays: Office closed all day.

TO LOSERS
If you are listed in the telephone directory, you can charge an advertisement of your lost article by telephoning Miss Miller of The Tribune ad taking department, Superior 0100. Your advertisement receives the benefit of free listing in The Tribune Public Service office mentioned above for a period of two months. This service facilitates the recovery of lost articles advertised.

BRACELET LOST — Gold heart and key mesh. Between Randolph and Wells and State and Lake. Keepsake. Reward. Andrews Sisters, Central 0123, Rm. 822.

BRIEFCASE lost—With insurance paper. Vic. Madison and Cicero to Van Buren and Cicero. Liberal reward. No value to any but owner. Keystone 6963.

CAMERA, candid, lost, in case—Left on Ravenswood L. Reward. IRVING 3865.

CARD-CASE lost—No. side. Cont. sorely needed cash for operation. SHE 7767.

DIAMOND wedding ring lost—Sat., Aug. 16, at Congress or Drake hotels, or cab to Dearborn and Monroe. Rew. May. 3699.

DOG lost—Llewellyn setter. Bl. and wh. spotted male. Park Manor. Rew. Ste. 5377.

DOG FOUND—Lost your dog? Visit the Anti-Cruelty Society, 157 W. Grand-avenue.

DOG lost—Large Police; "Sandy"; gentle, family pet. Reward. Oaklawn 474 or 660.

DOG lost—Toy Boston terrier, female; Sedgwick and Chicago. Reward. Delaware 2039.

EDISON Identification Book Lost—Reward. Lakeview. 8571.

FOUNTAIN PEN lost — Gold engraved "Beryl." Reward. Vincennes 0805.

PLATE lost—Transparent upper plate, vic. Madison-Central, Aug. 10. Rew. Man. 9007.

PURSE lost—Black cloth; on st. car; contains money, keys, etc. Keep money—return contents. Address P N 261, Tribune.

PURSE lost—White mesh. 63d-Halsted Saturday evening. Please return glasses. Reward. CANAL 2650 after 5:30.

RING lost—Aug. 15; vic. Madison-Wells; containing 1 large dia., 4 sm. dias., plat. mtg. Lib. rew.; confid. Mr. Shaw. Wabash 8580.

WALLET lost—Brown; vic. 6200 N. Hoyne-av., Sat. night. Money needed acct. illness. Rew. for return. Wm. Thom. Hol. 4774.

WALLET lost—In loop Sun. eve.; important credentials; rewd. Blue Island 2123.

WATCH lost—Lady's diamond; Sunday evening; Riverview Park; initials A. G. T.; liberal reward. Buckingham 5546.

WRISTWATCH lost—Man's; July 22; vicinity Jackson-Wells-Van Buren. Address P M 466, Tribune.

WRIST WATCH lost—Monday, downtown. Pink gold Hamilton jewelled watch. Rew. WABash 3500 or LONGbeach 2387 eves.

WRISTWATCH lost—Ladies' Clinton; 4 diam. Initials L. T. S. Rew. Cra. 7351.

PERSONAL.

NOT RESPONSIBLE for any debts unless contracted by myself. Adam Derus 1524 South Crawford.

WANT to locate Anna L. Green, widow George Green [deceased 1912]; or daughter. WM. E. WEBSTER, Libertyville, Ill.

NOT responsible for any debts unless contracted by myself. Theodore J. Droz, 2619 N. Mason-avenue.

HAVE purchased restaurant at 1726 S. Racine-av. Present all claims within one week. Mr. Yachim Stefanovic.

IF trunk and baggage are not called for within 5 days, will dispose for charges. MRS. IDA ENGELKING.

HAVE sold drug store at 2758 Van Buren-st.; not responsible for any debts contracted after Aug. 18. George F. Brenner.

NOT responsible for debts contracted by any one other than myself. WILLIAM GRADT, 1442 W. Marquette-rd.

NOT RESP. for debts other than my own aft. Aug. 15. A. G. Lischeron, 1830 Orchard.

NOT resp. for debts contract. by any one but myself. Frank C. Leppen, 1611 Wilson-av.

NOT resp. for any debts unless contr. by myself. James Cuzydlo, 4811 S. Throop.

THANKS to St. Jude and Sorrowful Mother for favors received. H. R.

EVERYTHING all right; dog is fine. BILL.

GEORGE—Come back. Job O. K. Mother very ill; wire for money. Sis and Grace.

RESPONSIBLE for my own debts only. Fred McCauley, 4850 S. Vincennes.

RESPONSIBLE for my own debts only. Irene B. Smith, 3106 N. Harding-av.

NOT responsible for debts other than my own. Anthony de Lucio, 802 S. California.

BUSINESS PERSONALS.

CROQUIGNOLE permanent—[Adv. stu. wk.] $1. DE LEE, 30 W. Washington. Cen. 8225.

CROQ. Oil Permanent, $1. De-Mae, 100 N. Dearborn. Dea. 6888. [Not a school.]

CAMERAS AND OPTICAL GOODS.

CASH FOR YOUR USED EQUIPMENT.
HOBBY CAMERA STORES
322 W. MADISON. DEA. 1474.

CAMERAS, SPORTING GOODS, PAY $1 WK. We buy, trd., rt. Op. Tu.-Th.-Sat., 9; Sun., 5. BOLOTIN Camera, 729 Roosevelt. Can.2112.

CAMERAS, PROJECTORS, ETC.
2 yrs. to pay; cash or trade for equipment. General Camera, 2308 Devon. Hol. 6200.

SPOT CASH FOR YOUR CAMERA.
CHICAGO CAMERA CO., 2324 S. Michigan.

TO RENT—ROOMS—CENTRAL.

LAWSON
Residence Club for Men
LAWSON Y. M. C. A.
30 W. Chicago Whi. 6211

$5—WEEKLY—$5
Live in the "Loop." Baths and showers. WESTON HOTEL. 355 W. MADISON.

TO RENT—ROOMS—SOUTH.

5731 BLACKSTONE—2 r. frt. New dec. $45. Also 1 r. for lady. Nr. U. C., I. C.

CORNELL and 78th—Attr.; Gent. or 2; adj. bath, 2 in fam. Prot. Gd. trans. Sag. 8233.

GARFIELD, W., 1355—Attrac., cozy, outside rm.; private resid. and entrance; all trans.

KENWOOD, 5519—$1 day, $3 wk.; newly dec.; run. water; htl. service; all transp.

KENWOOD, 6515—Lovely, lg., frt.; twin beds; priv. lav.; also smaller rm.; all tran.

LAKE PARK, 4310—Mod., lgt. kit. rm.; $4 wk.; nr. lake, I. C. Also slpg. rm., $3 wk.

NORMAL-BLVD., 6400—New double inador bed; all trans.; daily, $1.50; weekly, $7.

LIVE AT THE "Y"
All club facilities; conv. to everything; I.C., bus, surface; full 24 hour service. Single rooms $5 to $7 wkly.; double, $4.50-$6. HYDE PARK Y. M. C. A. 1400 East 53d-street. FAirfax 5300.

60TH-ST., W., 315 [Princeton]—1 rm. furn. or hskpg.; $4-$5 week; auto yd.; nr. L.

BEAU. fr. lg. rm., con.; ref. pri. hm. Best facil. all trans. 2 hi. cl. men. Pla. 6879.

Hotel Rooms.

PARKLAND HOTEL
$6.50 wk. rm. with priv. bath
Unexcelled service and transportation. 1550 E. 63d-st. at Jackson Park. Phone Plaza 2710.

SOUTHLAND HOTEL
Newly furnished and redecorated rooms; private baths; $6.50 week and up; $1.50 day up. Complete hotel service. 1330 EAST HYDE PARK-BLVD.

DREXEL VIEW HOTEL, 4358 DREXEL-BL. Smartly furn., elev. bldg.; 24 hr. swbd.; close all trans.; $6 wkly, $1.50 daily up.

TO RENT—ROOMS—NORTH.

ARTESIAN, 4723—Very large well furn. frt. rm. $4 for 1, $6 for 2. Edgewater 4871.

ASTOR-ST., 1436.
Studio, private bath; suitable for 2.

ASTOR-ST., 1348—Spacious front, double or single. Reasonable. Del. 2520.

BANKS-ST., 2 E.—Sgl. rms., $6 to $8; dbls., $9 to $12; pri. baths; nr. lake; wlk. to lp.

BANKS, E., 48 — Large studio room, adj. bath, firepl., Ven. blinds, 1 or 2. Del. 4613.

BEACON, 4510—Comfortable; well furn.; running water; closet; exc. transp.; $3 up.

CEDAR-ST., E., 61—CANTERBURY HOUSE. Attrac. sgl. rms., $5.50-$7. Nr. everything.

CHESTNUT, E., 195—Sleep. rooms, $4.50 week; monthly rate; near loop and lake.

CLARK, N., 2118—2 and 3 rms. Light hskpg. Front rms. Also sleeping room. Reas.

CLARK-ST., N., 2703—Bachelor hotel; mod.; redec.; new beds; $3.50 up. Lincoln 8023.

ERIE, E., 215—Fairfax Hall Girls' club; attr. slp. rms.; bkfst. opt.; nr. loop; $2.50-$5.

GORDON Terrace, 721—Nice, furn. front room; priv. home; near Lincoln Park.

LAKE SHORE-DR., 1250—Beautiful spacious doubles; on lake. Reasonable. Del. 2520.

OAKDALE, 434, 2d—Lovely r.; secty. home; kit. priv.; gr. piano; pk., bus. L. V. 9299.

RUSH, 932—Large front room suit. for 1 or 2. Also single, $3. Tierney.

SHERIDAN, 6166—DBL. R.; SUIT 2; PRIV. BATH; ALSO SGLE. HOL. 3730.

NEAR LAKE, LOOP, LINCOLN PARK. ENTIRELY NEW; attractive rooms; some with private baths; latest in comfort; new grill, parking lot, gym., swim, and other privileges, 24 hour service. Easy transp.
NORTH AV. Y. M. C. A.
1508 N. Larrabee [600 W.] Mohawk 2603

WILSON-AV. Y. M. C. A.
Rooms from $4.50 to $6 week, including membership privileges. Excellent transp. 1725 WILSON-AV. LONGBEACH 8360.

SMARTLY dec. room and bath; excel. loc. $6 week. Miss Rader. Superior 4908.

LARGE room and bath—Suit. 2; private home; garage. Nevada 6383 for appt.

Hotel Rooms.

$5.50 WEEKLY $5.50.
Lowest North Side rate. Beaut. furn. decor.; baths, shwrs.; 24 hr. hotel service. STRATFORD HOTEL, 4131 SHERIDAN.

TO RENT—ROOMS—NORTHWEST.

THOMAS, 2237 W.—2d front; nice, cool, clean room for 1, $5; exc. trans. Bru. 3268.

IRVING PARK Y. M. C. A.
Nicely furnished rooms, many with running water and bath; 12 minutes downtown via railroad; cafeteria and restaurant; free parking; 24 hour service. 4251 Irving Park-rd. Pensacola 1400.

TO RENT—ROOMS—WEST.

CICERO, 18 So.—Large clean room for gentleman in private family. All transp.

HAMLIN—N., 116 Buckner; nicely furn. rm., adj. bath. Gentile woman. Gd. transp. $5.

HOMAN, S., 323—Quiet, clean, sgl. front rm. for man; hot water always; $3.50.

WILCOX, 4235—Room, lady emp.; priv. fam. Brkfst. opt. All conv. Van Buren 1898.

LIVE AT SEARS Y. M. C. A.
Nicely furnished rooms; innerspring beds; $4.50 up weekly; cafeteria; athletic privileges; 24 hour service; L and surf. trans 820 S. KEDZIE-AV. NEVADA 3800.

TO RENT—HOUSEKEEPING ROOMS.

South Side.

BLACKSTONE, 6542—1-2-3 rm. kit.; $3.00 up; nr. park; best trans.; I. C. 3's pvt. bth.

BLACKSTONE, 4920—Desirable 1 and 2 rm. kit.; also slpg. rm.; nr. I. C., lake, and bus.

DREXEL, 6501 S.—Nicely furn. 1 rm. kits., $3.50-$4; 3 rm., refrigeration, $9.50.

DREXEL, 4332-34—Desirable 1-2 room kit. apts., and slpg. rms.; free gas, light, ref.

ELLIS, 6418—Newly furn. 1-2-3 kitch.; pvt. bth. or shwr. $9-$11-$14. Also hskp. rms.

KENWOOD, 6019—1-2 rms., abv. avr.; refg.; r.w. in every rm. Adults. 2 slp. rms.

KENWOOD, 5519—Lt. hskpg rms.; free gas and lt; $3.50 to $5 per wk. All transp.

KENWOOD, 6149—Comp. furnished 1-2 rm. apts.; refrig.; $4.50-$6. Adults. I.C., L, surf.

UNIVERSITY, 5130—Lg. rm. adj. bath; Frig., piano; also sm. r., qt. home; I.C., bus.

UNIVERSITY, 6159—Cln., lgt., frt.; lge. and small; r. w., frig., clos.; $5.50 up. Ofc. bell.

WOODLAWN, 6131—1 rm., deluxe, newly dec. apt.; private bath; $6-$10; adults; U. C.

50TH-ST., E., 1416—1, 3, 4 rms. Nice, furn. Elec. refrig.; nr. school. Gd. tr. Reas. rent.

North Side.

ARMITAGE, 1006—Attr., clean; light 1 rm. kitnts.; everything furn.; $3.50 up.; gd. tr.

ASHLAND, 4879—2 frt. rms.; 4 windows; Frig.; share bath 1; r. wat.; pri. entr.; $8.

BEACON, 4700—2 rms., frt.; refrg. $8. 1 rm. $3.50-$5. Also slpg. rm.; good loc.; tr.

BRIAR-PL., 733—1st fl. Attr. 1 rm. front apt. Alcove kitchen, refrig. $7.50. Adults.

BROADWAY, 5146—Nice 2 rm. kit. apt.; frig.; all tr.; slp. rms. $2.50 up; free pkg.

BROADWAY, 4040—1 rm. kitchenettes, $4; 2 rms., $6; sleeping rms., $3; newly dec.

BROADWAY, 4901—2½ rm. apt., nice furn., refrig., porch; $8 wk. Adults.

BUCKINGHAM-PL., 707 — Frt. rm., kit.; with ref.; $6 wk.; cln., qt.; adults; ex. tran.

BURLING, 2527—3 rm. apt., glazed porch, real kit., refrig., priv. bath and shower.

CLARK, N., 2330—Modern, newly dec. 1 rm. kit.; frig.; pref. lady; 20 min. loop; $5.

CORNELIA, 749—2-3 rms.; newly dec. and furn.; arched doors; frig.; all trans., $7.50.

CUYLER, 933 [4030 N.]—1 rm. kit.; Frig.; $5.50-$6.00; empl. only. Ph. Lakev. 10023.

GERMANIA-PL., 113—2 large front rms.; clean bldg.; nr. pk., loop, exc. tr.; no dogs.

KENMORE 4618—KENMORE APT. HOTEL. 1-2 room kitchenettes; $5 to $10 week.

KENMORE, 4727 and 5101—Clean, front 1-2 rm. kit. apts.; well furn.; frig. $3.50 up.

TO RENT—HOUSEKEEPING ROOMS.

North Side.

KENMORE, 4011—Desirable 1-2 rm. apts., shwr., Frig. Exc. trans. $3.50 up. Adults.

LA SALLE, N., 1525—Nr. Linc. Pk., beach; sgle. hskpg. rms.; run. water; $2.50-$4.50.

LA SALLE, 1050 N.—Attr. large frt. studio kitnt.; newly dec.; $6.50 and $9; nr. loop.

LAKESIDE-PL., 940—1 rm. front, $5.50; new furn. Nr. Lawrence L, Sheridan bus.

MAGNOLIA, 4520—Attr., cool frt. rm.; rn. water; lge. closet; $3.50; Wil. L. bus.

MAGNOLIA, 4532—1-2 rm. kitch.; new elec. Frigid., $5 up; also slpg. rms., all trans.

MONTANA, 957—Clean, lgt. frt. rs., $3, $3.50, $4; 2 rms., $3.50, $5.50. H. W. Nr. L. surf.

PINE GROVE, 2717—Pine Chalet; 1-3 rm. apts.; frt.; ba.; new. dec.; gd. tran. $6-$10.

SHERIDAN, 4012—2-3 rm. furn. apts.; priv. bath; refrig. Adults; exc. trans. Wel. 2029.

WILSON, 936—4 rms.; frig.; newly dec.; pri. lav. Also slpg. rms.; adults; good trans.

WINTHROP-AV., 5706-08.
J. & F. apts.; sleeping rms.; 1 rm. kitch.; ref.; 1 blk lake; all trans.; $3.50-$7.50 wk.

UNUSUALLY attrac.—Mod. 3 rm. bsmt. apt.; hotel serv.; L. bus. N. W. Ry. 1712 Wilson.

Northwest Side.

CULLOM, 2315—2 lge. rms.; newly dec.; real kitchen; quiet home; good trans.; reas.

HARDING, 4332 N.—1 rm. apts. with kitchenette; adults; exc. trans.; reasonable.

LOGAN Square, 2416 N. Francisco—2 clean rms.; gas, elec.; good tran.; suit. cple.; $7.

McLEAN, W., 3555—Rooms for couple. Near Central Park and Armitage.

West Side.

ADAMS, 4329—Sgle. hskpg. rm.; opp. bath; running water; suit 1 or 2 adults.

FULTON-BLVD., 3143—2 rm.; semi-priv. bath; refrig.; adults, $8; all transp.

BOARD AND LODGING.

North Side.

LUNT, 1311—For Gentiles; lovely rooms, good food, all you can eat; 20 min. loop.

WOLFRAM 830—Gentleman; sgl. rm.; good home; exc. mls.; all trans. $8. Buc. 3294.

Northwest Side.

WILMOT, 1845—Light, airy room. $7 a week for 1 or $13 a week for 2.

Convalescent Homes.

BEAU. rm., board or kit. privileges optional; 1 or 2 elderly people. Lake View 1400.

IDEAL for aged—Exc. food; tray serv.; scr. pch.; spac. grds.; $35 up mo. Grac. 9123.

Country.

LEOTA Boarding School—Girls 4-18 yrs. Chi. rep. Miss Landon, Monroe 1838. Write Wm. Bone, Leota School, Evansville, Wis.

Children.

EXPERIENCED mother—Exc. care for small child in bung. home; lge. yd. Kildare 1630.

WANTED—TO RENT—ROOMS.

2 OR 3 furn. or light hskpg. rms., Sept. 1, N. side. Family of 4. Palisade 4481.

WANT—2 to 3 rms. furn. for hskpg., vic. Diversey and Western. Sheldrake 7838.

HOTELS AND APARTMENT HOTELS.

IN EVANSTON
IT'S THE GEORGIAN
1 to 6 room apartment homes. Tastefully furnished and decorated. Adjoining churches, shops, and excellent transportation; close to lake. Economical and convenient.
GEORGIAN HOTEL
Transient, Weekly, Monthly, and Lease Arrangements.
HINMAN AT DAVIS. GREENLEAF 4100.

DEARBORN PLAZA
KITCHENETTE APTS. $12.50 WEEK UP
SPECIAL MONTHLY RATES.
Rooms $9 per week; daily, $2.50 up. Walking distance to the loop.
1032 N. DEARBORN-ST. WHI. 6464

WINDALE HOTEL
6019 N. WINTHROP-AV. LON. 2840
$6.50 WK. AND UP. DAILY $1.50 UP.
ALL RMS. WITH PRIVATE BATH-SHWR.

Montrose Beach Hotel
1-2-3 RM. APTS., $35 UP
$2.50 up daily; $10 up weekly. Air cooling system; soundproof; elegantly furn.; free radio, refrigeration, coffee shop garage, sun cabanas and roof solarium.
24 HOUR HOTEL SERVICE
925 Montrose-avenue Bittersweet 7700

Belvidere Apt. Hotel
4655 LAKE PARK-AV.
Nicely furnished. Newly decorated. 1-2-3 room kitchenette apartments. Excellent transportation. Complete hotel service. 1 block to lake, park, and I. C. Low rentals.

Fort DEARBORN Hotel
[CORNER LA SALLE AND VAN BUREN] Modern fireproof 18 story hotel; 550 rms. New furn.; decorated; complete hotel serv.
$6.50 Weekly, $1.50 Daily
[Opposite La Salle Street Station.]

COOL, QUIET, DISTINCTIVE
½ BLOCK FROM LINCOLN PARK
2 room apartment; modernized; tastefully furnished for discriminating guests. Popular rentals. 24 hr. hotel service. 2322 COMMONWEALTH-AV.

MELROSE APT. HOTEL
Newly furn. 1-2-3-4 rm. apts. Also 2 bed-rms.; 2 baths, firepl., compl. hotel serv.; sunroof; at Linc. Pk., near golf, beach, all trans.; pub. priv. play schls. Perm. trans. 451 MELROSE [3240 North]. BUC. 1200

LINCOLN PARK ARMS
2½-3 R. Kitch. Apts., $80 Up
NEWLY DECORATED. BEAUTIFULLY FURNISHED. COMPLETE HOTEL SERV. 2738 PINE GROVE-AV. LIN. 1400.

WELLINGTON ARMS
2970 SHERIDAN-ROAD.
1 to 5 room apts.; furnished and unfurnished; $40 up. Bittersweet 4600.

FOR YEAR 'ROUND COMFORT—LIVE AT
The Stevens Apartments
1 room, $55-$85; 2 room apts., $120 up. 720 S. Michigan. WABASH 8450.

NEWBERRY HOTEL
WALKING DISTANCE TO LOOP.
Newly furn. and dec. Comfortable rooms. $6 weekly, $1.50 daily. 817 N. Dearborn-st.

DEARBORN MANOR
1447 N. DEARBORN—Newly dec. rooms 10 minutes to the loop. $6 WEEKLY UP. $1.50 DAILY UP.

Chateau Hotel, $7.50 Week
3838 BROADWAY. LAKEVIEW 8310. Beau. rooms; pri. bath and showr.; 2 clos.; firepr. bldg.; spec. mo. rates. $1.50 day.

ATLANTIC HOTEL
400 rooms, from $1.50 to $3 daily. Ideal for tourists; garage service. CLARK AT JACKSON—Downtown Chicago.

LOW SUMMER RATES.
Attrac. rms. in newly modernized Devonshire Hotel, 5 min. to loop; complete serv.; $6 week. 19 E. Ohio-st. Sup. 4900.

BUENA PARK HOTEL.
4145 Broadway—350 newly furn. outside rooms, $6 wkly. up. L, bus, st. car at door.

WACKER Hotel—New fireproof bldg.; outside rms.; priv. bath; $7 wk. up. An A. A. A. Hotel, 111 W. Hurson-st., corner Clark.

OUTSIDE apts., suites, rms.—Moderate. Maryland Hotel, 900 Rush-st.

STORY hotel, 2115 Sedgwick, near Lincoln Park. All trans. 24 hr. service. $5.50 wk.

DEWEY APARTMENTS in the Edgewater Beach Hotel. Telephone Longbeach 6000.

LAKELAND APT. HOTEL—Modern 2 room dinette apts. from $45. 4541 Sheridan-rd.

PLAZA HOTEL—Clark and North-av. Hotel rooms, suites, kitchenette apts. available.

CHELSEA HOTEL, 920 WILSON-AV.—Rooms as low as $6.00 a week. $1.50 daily.

OLYMPIC HOTEL—$6 WK.; $1.50 DAY. ALL RMS. BATH. RAD. 1015 N. CLARK.

THE CORONADO—1061 ROSEMONT-AV. FOR INFORMATION PHONE BRI. 6161.

HOTELS AND APARTMENT HOTELS.

NEW MICHIGAN HOTEL
Rooms newly furn. and freshly decorated. $5 WEEKLY. $1.50 DAILY UP 2135 S. MICHIGAN. CAL. 6420.

APARTMENTS AND ROOMS TO SHARE.

COUPLE will share apt., priv. room and bath; garage. Address P L 591, Tribune.

EMPL. cpl. shr. well furn. 4½ rm. apt. same. [2900 No.] All trans. Bittersweet 0125.

TO RENT—HOUSES.

North Side.

1730 CHASE-AV.
7 rm. brk.; 4 bdrms., h. w. ht.; gar.; close to transp., schls.; restricted; tenant will show; $75. Sept. or Oct. 1. Rog. 7344.

Suburban—North.

RENT or sell—Remodeled farmhouse; ½ acre ground; 4 bedrooms, 1½ baths; air conditioning; trans. 1 mile. Glenview 251.

702 ELMWOOD-AV [Wilmette]—14 rm. hs.; lg. lot, $160 per mo.; ph. recvr. Hum. 6719.

NORTH SHORE—Houses and apartments. McGuire & Orr, Evanston. Rog. 3213.

TELEPHONE Lake Forest 148—Fine home; only $85 a month.

Suburban—West.

7 RM. house, Geneva—4 bedrms., 2 compl. baths; fr. pl. in liv. rm., 2 car gar., stoker. Gd. loc. Rt. $75. Geneva 2494.

TO RENT—FURNISHED HOUSES.

EAST KENILWORTH—Beau. furn. home; 4 bedrms., 2 baths; maid's rm., bath; 3 blks. all schools, lake, 1 blk. r.r.; elec. Restrict. neighbhd. $250. Address P L 490, Tribune.

WANTED—TO RENT—HOUSES.

HOUSE OR ROOMING HOUSE—With or without furnishings; in Logan Square district. Address O L 478, Tribune.

MOD. Sm. Furn. House—For yng. cple. Quiet, non-industrial district, within 100 mi. of Chicago. Address N H 208, Tribune.

WANT house—West, north or N. W. suburb. Reas. rent. Sept. 15. Atlantic 6336.

5 RM. hse.—W., N. W. or N. $40-$45. Yng. cple. with inf. Address G 520, Tribune.

4-5 RM. house, West or nr. suburb; $35-$37 month. Address N P 486, Tribune.

TO RENT—RESORT PROPERTIES.

Illinois.

4 RM. Furn. Cott.—Lg. Scrn. Pch. Boat. $12 wk. Duck Lake, Ill. Lakeview 0777.

Wisconsin.

GOING NORTH?—450 mi.; cott.; fish.; Gentiles. Swenson, 3952 Wabansia. Alb. 4847.

DELAVAN LAKE—Large and small cottages; gas; elec.; wk., mo.; reas. Seeley 6238.

TO RENT—APARTMENTS—GENERAL.

BETTER APARTMENTS
2½-8 rooms; choice locations; modern bldgs. $35-$150. Central 3338

TO RENT—APARTMENTS—SOUTH.

General List.

5445 CORNELL—7 rms...................$85.00
50th and Dorchester, 6 rms.........$65-$72.50
8705 So. Chgo., 3½-4 rms. $42.50-$47.50
1426 E. 65th-pl., 2 South, 4 rms...$45.00
6344 Kenwood-av., 3 South, 4 rms...$52.50
4504 Drexel, 2½ rms.....................$35.00
SCHMIT & WATT.
77 W. Washington. Randolph 1984.

UNIVERSITY, 5494—3 rms..................$35
University, 5492—3 rms.....................$40
University, 5490—4 rms....................$40
Sh bth., G. E. refrg., t. t. stove, new dec. E J Stafford, 1126 E. 55th-st. Mid. 4784.

1-4 RMS.—All modern; nr. lake and park; all trans.; restricted; $32.50-$50. Ken. 8407.

6648 MARYLAND-AV.
2-4 and 5 rms., $32.50-$45. See Manager.

1, 2, 3, 3½ Rooms.

Hyde Park's Finest
2 and 3 Room Apts.
with kitchenettes.
Free gas, light, and refrigeration. ELEVATORS. Near beach, park, university, 10 minutes to loop, I. C. or Outer-drive. $47.50 to $70.
5120 HARPER-AV.

7202 JEFFERY-AV., 1st—3½ rms., bedroom and inador bed; 1 block from I. C. $50. R. M. O'BRIEN & CO., 111 W. Washington-st. Rand. 3062.

DESIRABLE 3 rm. front—Also rear furn. apt.; all outside; $50 and $45 incl. elec. Mulder, 1354 E. 47th-pl. Dre. 8234.

5114 KIMBARK—3 2-rm. kitnt. apts.; 2d fl., frt.; mod. bth., shr.; lg. lt. rms.; cross vent. Own. oper. bldg.; $65-$47.50. I. C., bus.

4815 LAKE PARK-AV.
2 rm. lovely apts., unfurn. or furn.

4, 5, 6, 7 Rooms and Larger.

THE CLOISTERS
58TH AND DORCHESTER.
5 TO 7 ROOMS.
Wood burning fireplace; elevators. Restricted. Midway 5811.

EAST VIEW PARK
7 ROOMS—ALSO 5 AND 4
PRIVATE PARK. AMPLE PARKING
I. C. and bus transportation.
A. G. Mahony, 5427 E. View-pk. Mid. 2105.

De Luxe 6 Rms. and Garage
Large, light rms., White woodwork. Tile bath, shower, extra lav., free refrig. 3 apt. bldg. Gar. heated. Side and rear yd. $85. 6841 Paxton. Dor. 7169.

5421 CORNELL-AV.
7 ROOMS, 3 BATHS.
Overlkg. lake; apt. occupies entire 5th floor. Call Sup. 4373 wkdays. Sun. Fai. 1360.

DE LUXE APARTMENT.
7 large rms., canv. walls; 2 tile baths and kit.; nr. I. C.; 1st apt. 2100 E. 72d-pl.

4 RMS.—821 W. 77th [Green]..............$45
5 rms., 8227 Evans glz. pch..........$55
Silverman, 2345 E. 71st-st. Dor. 0700.

6 Large Rms.—De Luxe Apt.
2 baths, canv. walls. Side drive. $90 incl. gar. Oct. 1. 7633 Essex. 2d Sag. 8231.

DE LUXE 5 ROOM APT.
1st and 3d flrs. Avail. now or Oct. 1. 2 blocks to I. C. Office, 6846 Jeffery.

504 W. 71ST-ST.—4 and 5 rms., modern; R.I. and L trans.; $43.50 and $50; will redecorate. Inq. bldg. or Fra. 0353.

4809 LAKE PARK-AV.—7 rm. light, attractive 1st apt.; priv. pchs.; I. C. and surf. trans. Agent on premises.

5410 WOODLAWN, 2d or 3d—6 lge., bright rms., 2 pchs., 2 baths; built-in tub; ivory wdwk., T. T. stove; nr. U. of C. Fai. 3752.

5110 WOODLAWN—5 rooms, sun rm. and priv. rear porch; modern; excellent trans.; light, airy; immediate poss.. See janitor.

6751 CHAPPEL-AV.—4 rooms; large sun parl. and encl. porch, table top stove; decorate to suit; 1 blk. park, school. Oct. 1st.

806 E. 65TH-ST.—4 rms.; light, airy, newly decorated; atm. ht.; electric refrigeration; immediate possession; $40 month.

1414 E. 67TH-PL., 1st—5 clean rms.; frt., rear pchs.; new G. E.; $50; I.C. Mid. 3097.

EAST END-AV., 7635—Mod. 4 room; tile bath. Frig. Mag. Chef; $50. Cen. 7853.

4 ROOMS—Shower, refrig., porcelain stove. Reas. See janitor 6621 Greenwood.

MOD. 4 rms.—$42.50; cross vent.; firepl.; pri. balcony; all trans. 833 E. 46th, nr. Drexel.

5 ROOMS, SUN PARLOR—REASONABLE. 1503 E. 67TH-PLACE.

4448 DREXEL-BLVD.
5-6-8 rms., $52.50 to $85. See Manager.

4 ROOMS, $45—1st and 2d; 1640 E. 76th-st. Ivory woodwork, t. t. stove, fireplace.

7 RMS., 2 baths, sun par., encl. slpg. pch.; 1 blk. lake; tr. 6736 Crandon. Mid. 6831.

625 W. 73D-ST.
4-5 rms., $40-$42.50. Corner bldg. R. I. tran.

6 LARGE rms.—White woodwk.; Frig.; t. t. stove; gd. trans. 7730 Cornell. Reg. 6457.

5549 INGLESIDE—1ST. 4 lge., lgt. rms.; inador; new ref., stv. Orr Realty, 1315 E. 53d

1040 W. 87TH-ST.
3½ rooms; free gas; R. I. transp.

5451 LAKE PARK-AV.
4 and 5 rms., $30-$35; I. C. trans. See mgr.

TO RENT—APARTMENTS—SOUTH.

4, 5, 6, 7 Rooms and Larger.

VISTA HOMES
5844 STONY ISLAND-AV.
6, 7 AND 8 ROOM APTS.
DOORMAN—ELEVATOR—GARAGE.
Overlooking Jackson Park.
A modern fireproof bldg. Spacious rooms HOGAN & FARWELL, INC. Exclusive Agents. Representative on premises. Dor. 2717.

5000 CORNELL-AV.
8 ROOMS—3 BATHS.
An unusual apt. Every room overlooks the Lake and Outer-drive. Modern 22 story bldg. 10 min. to loop. Resident mgr. will show. Priced for quick action or Oct. 1st.

RUSKIN HALL
5715 KENWOOD-AV.
De luxe 7 room home on the eighth floor, with north, east and west views; 3 tile baths; 8 closets and 1 cedar closet; 2 blocks to University of Chicago, 2½ blocks to I. C. Call Dorchester 7900.

1147 HYDE PARK-BLVD.—Thoroly modern; 6 room 2d apt.; excellent bldg.; enclosed sun porch, 2 baths. See janitors.

TO RENT—APARTMENTS—SOUTHWEST.

General List.

3300 MARQUETTE-RD.—Mod. 3½, 4 r. apts. New refrig.; t. t. stove. Janitor on prem.

TO RENT—APARTMENTS—NORTH.

General List.

2000 Lincoln Park West
Directly Opposite the Park Overlooking the Lake.
1½-2-3-4 Rooms. Spacious Apts. Ample Closets. Doorman. 16 Story modern, finely constructed bldg. Ideal transp. School and churches close. Inspection invited 9 A. M. to 9 P. M. Peter F. Reynolds Co. Lin. 3633. Div. 0014.

EASTLAKE BEACH APTS.
7649 EASTLAKE-TERR.—4 lge. rms., 5 eff.; pri. beach; new table top stove, cabt. sink, free refrig. Gentiles. Howard L. bus.

OVERLOOKING PARK
2010 FOSTER—3-4-5 rms.; newly dec.; free refr.; 1 blk. hi. schl.; bus. N.W. R.R. 2018 BERWYN—3½ rms.; lge. outside; tile bath; shwr.; free refrig.; wall bed.

Sherburne Beach Apts.
6259 SHERIDAN-ROAD.
Large liv. rm., 1 or 2 bedrms., dinette; well equipped kitchenette. Some apts. have additional dressing closets and inador bed Private beach; restricted. SHEL. 3700 OR SUP. 4373.

MODERN 3 and 4 RM. APTS.
7622 EASTLAKE-TERR.—FACING LAKE. $42.50 AND $52.50. Cab. sinks; t. t. stoves; refrig.; shwrs.; inador beds. Will decor. to suit individual tastes. Caretaker on premises or call Central 9540. Chas. Heiberg, 228 N. La Salle.

1219 GRANVILLE
4-5 rms.; booknooks; tile kit. and bath, new stove, free refrig. Nr. lake. Granville L, Broadway surf. Restricted. Now or Oct.

1900 PRATT-BLVD.
Spacious 2½-4 rm. apts. Outside rooms; ample closets; new stoves. Low rental.

Surf Manor Apts., 432 Surf
Mod. 2-3 3½ 4 rm. apts. Tile bath. Newly dec. Excel. transp. $37.50 up. Open eves.

WELLINGTON ARMS, 2970 SHERIDAN-RD. 1 to 5 rm. kitchenettes, furnished or unfurnished; starting at $40. BIT. 4600

5954 LAKEWOOD—3½-5 rms.; modern; near lake and stores; L and street car trans.; immediate possess.; 3d flrs. Fra. 0353.

MODERN 2-3-4-4½ ROOMS.
Ven. blinds; md. bths., kits.; new stvs.; nr. lake, L, bus. 7703 Sheridan. Amb. 2675.

1214 JARVIS-AV.—Lake apts. 3½-4-5 rms.; all outside; priv. beach, garden and lake, 1 blk. bus, L; Gentiles. Rogers Park 4825.

ON THE LAKE SHORE
1037 NORTH SHORE-AVENUE.
3½-4-5-7 rm. apts. Priv. beach. Reas

7606 N. BOSWORTH [COR. HOWARD-ST.]—1, 2, 3 rm.; 4 rm., 2 bedrms.; inador; carpet; elec., gas, refrig. free; fireproof bldg.

2, 3, 4, 5, 6, 6 RMS., 2 BATHS—NOW OR OCT. 1. VERY ATTRACTIVE RENTALS. GD. LOC. NR. LAKE. ALL TR. Cent. 6610.

MODERN 3½ and 4 room apts.; some with extra inador bed; $42.50-$50 at 2040 W. Touhy-av. See janitor.

3½-4 ROOMS, $40 UP.
Restricted. 1425 Chase. Bri. 8389

3½-4 RM.—½ bl. W. Sheridan, ½ bl. S. Belmont; new refrig. $47.50 up. 3159 Hudson.

1, 2, 3, 3½ Rooms.

5040 KENMORE-AV.
1½, 2, 2½, 3, 3½ Rooms
Rents Start at $40
OCT. LEASING IF DESIRED. FIREPROOF ELEVATOR BLDG. CLOSE TO EXPRESS "L" AND BUS. NEAR OUTER DRIVE AT FOSTER. RESIDENT MGR PHONE LON 1582.

1400 LAKE SHORE-DRIVE
Living room, dinette, new kitchen; gas, electric and refg. incl. in rental. Lake exp. $64.50 to $74.50. Agent. Whit 4180.

2½ LIGHT RMS., $35
4456-58 N. Maplewood—White woodwork; inadors, t. t. stoves; also bsm't apt., $22.50 See jan., 2542 Sunnyside, or call Cen. 9540.

7100 SHERIDAN-RD.
Spacious 2½ rooms, canvas walls, tile bath; bus at door. Bldg. at lake. $42.50.

Modern Elev. Bldg. Nr. Lake
2-3 rms., $38-$60; free util.; new stv.; shwr. 3449 N. Elaine-pl., blk. Broadway. Bit. 5634.

7715-21 N. HERMITAGE
2½-3½ rm.; bedrm. and inador. Exc. tran. Free gas. $34 up. Gentiles.

SUBLEASE—2 room apt. on 10th floor. In modern fireproof bldg. Across from Lincoln park. Liv. rm. 21x13, din. kit., guest, and dressing closets. Lin. 3633. Div. 0014.

CHEERFUL, COZY 2 RMS., $35-$37.50. New. dec. nr. st. car, L. N. W. Ry. Oct. 1st. 5926 N. Paulina. Lon. 3808.

SUBLEASE—1½ kitchenette apartment; furnished or unfurnished; fully carpeted. Park Royal Hotel, 451 Wrightwood.

611 ARLINGTON-PL.—Modern bldg. 3½ rm. apts. Oct. 1st. $47.50 up including refrig. Lincoln Park district. Lin. 2282.

2 RM. apts.—Living room, dinette, kitchenette, inador bed, new Frigidaire; gas free. 2906 Mildred. Wellington 6865.

1614-22 JONQUIL-TERR.—2-3 rms.; elec. refrig.; well maint. bldg.; adults; $35-$42.50.

SUBLEASE 2½ rm. apt.; carpeted, refrig., new stove. See bldg. mgr. 6750 N. Ashland.

741 BUCKINGHAM-PL.—[3300 N.] Large 4½ rm. apt. Tile bath; gd. trans. $55 mo.

2323 COMMONWEALTH—3½ rooms; beau. loc.; ½ blk. Lincoln Pk., 15 min. Loop. Reas.

FRESH and colorful are the 2-3 rm. apts. at THE ADMIRAL, 909 Foster-av.

4343 KENMORE—1st. No dogs. 3 rms. Stm. ht. Elec. refg. All transp. $33.50.

4, 5, 6, 7 Rooms and Larger.

LARGE exceptional 5 rm. 1st flr. in well kept 3 apt. 1416 Olive. Edg. 2685

841 GRACE-ST.—5 rooms, $63.00-$68.00; near lake, park, golf course. Lak. 6480.

5114 KENMORE—6 lge. lt. airy rms.; will dec.; t. t. stv.; inlaid linol.; avail. $57.50.

3915 N. FREMONT, 1ST—5 rooms, $48. All transp. Refrigeration. Lakeview 6480.

4022 BROADWAY, 1ST—5 rooms, $43. Excellent transp. Refrigeration. Lak. 6480.

6 LARGE, lgt. rms.—2 baths; blk. to L, lake bus; $80. 7000 Sheridan-126 Lunt.

2512 LAKE VIEW-AV.—5-6 RM. APTS NR. LINCOLN PARK. $60-$75-$92.50.

1609 BYRON-ST.—5 rooms, modern, 6 apt. bldg. October 1st. $47.50. Lincoln 2282.

4-5 OUTSIDE rms.; light, airy; new refrig., t. t. stove; nr. shops, trans. 5007 Ashland.

549 OAKDALE—5 lge. rooms; sun plr.; near park and lake; excellent trans. Lin. 2717.

601 FULLERTON-PKWY.—5-6 large rooms; near Lincoln park; immed. possession.

TO RENT—APARTMENTS—NORTH.

4, 5, 6, 7 Rooms and Larger.

REASONABLE RENTALS—HIGH GRADE
SHORELEIGH APTS.
6334-44 SHERIDAN-RD.
located at edge of lake in fine residential neighborhood, modern, fireproof, 7 story bldg.; with 5 elevators and elec. refrig.; large light, airy, sunshine rooms.
8 rooms, 2 baths, each........[illegible]
One 3½ rooms....................[illegible]
Only a few available—Best buy in city. Excel. trans., bus, elevated, surf car; close to schls., shops, dist., churches and theaters. See agt. W. J. Reaume, on prem.
ARTHUR L. WEINSCHENK, Realtor.
11 S. La Salle-st. Cen 1120

MARINE DRIVE APTS.
On the Lake and Lincoln Park
NEW MODERN 4 & 5 ROOM APTS.
With all electric kitchens. Tile baths; parquet floors. ROOF SUN DECK. 12 Safety elevators; doorman. Rentals $75 up, see Res. Mgr.
5060 MARINE-DRIVE
Howard P. Hurst & Co. Lon. 5075.

3750 Lake Shore-dr.
5, 6, 7, and 8 rooms—1, 2, and 3 baths. Rentals from $125. Modern 16 story fireproof bldg., truly spacious, thoughtfully arranged, sunlit rooms, cooled by lake breezes; high, wide windows; woodburning fireplaces; colored tile baths, big closets; private swimming pool. Inspection invited, 10 a. m. to 9 p. m. Telephone Wellington 2140. ROSS, BROWN & FLEMING, Agents.

219
LAKE SHORE-DRIVE
5, 6 AND 7 ROOMS
DOORMAN. ELEVATOR MAN.
HOGAN & FARWELL, INC.
Managing Agents.
664 N. MICHIGAN. WABASH 7300.

ON LAKE SHORE-DRIVE
4-5 ROOM APARTMENTS, 2 BATHS. Light, sunny; overlooking lake and parks; cross-ventilation; transportation at door; convenient to shops and golf course.
$65.00 TO $95.00
3650 LAKE SHORE-DRIVE
Mrs. Letts. Buck. 1855.

Very Attractive Rental
Four spacious rooms [five room efficiency]. Enviable view of lake; 29 ft. living room; equally large bedroom and dining room; spacious closets; modern kitchen; 24 hour uniformed service.
3520 LAKE SHORE-DR.

8 ROOMS—4 BATHS
High up in this tower building overlooking Lake Michigan. Modern appointments. Resident manager will show. Garage in building. Free parking. Unusual value.
5510 Sheridan-road

3730-40 Lake Shore-dr.
SEVEN ROOM APARTMENTS
3 baths. Children's playground in rear. Tennis court. Garage in building.
Wirtz, Haynie & Ehrat, Inc.
3180 Sheridan-rd. Wel. 3000

Robert L. Johnson
Desirable apts. at reasonable rentals
1331 Addison; 4 rms.....................$42.50
3929 N. Keeler; 5 rms...................[illegible]
4500 N. Troy; 4-5 rms..............$42.50 up
6612 N. Ashland; 4-5 rms...........$42.50 up
2140 Touhy; 5 rms. and gar..........[illegible]
See janitor or phone Ran. 0112.

1123 NORTH SHORE-AV.
7 rms. plus lge. htd. sunrm. and bookrm.; 3 baths [2 tiles]; ½ block lake; quiet dead-end street; semi-priv. beach; htd. gar.; 5 min. walk to shopping dist.; L and bus; available Oct. 1, sublease. Inspection by appointment. Briargate 5670.

5125 N. CLAREMONT
5 RM. APT. 2D FLOOR. $55.
Spacious apt. with enclosed porch, t. t. stoves, complete decg.; nr. schools, shops, churches and transp. See Tenant Sheehan. SCHOENLANK & KIRSCHNER. SHE 8820.

EDDYSTONE HOMES
421 MELROSE-ST.
5 TO 8 ROOMS.
Beautiful view of lake and harbor. Modern elev.-bldg. Restricted. Bit. 4127.

2920 Commonwealth-av.
9 rms., library, den, 3 master bedrms., 3 baths. Most luxurious apt. on Gold Coast, reasonable to right tenant. SEE SUPT. OR CALL ANDOVER 1900.

CORNER APARTMENT
south of North-av., on Chicago's finest parkway; 8 rooms, 3 baths; large and light; woodburning fireplace; modern kitchen; private laundry. Central 5050.

Lincoln Park Apartments
4 rms.—2000 Lincoln Park West [elev.]. 5 rms.—331 Belden, 800 Windsor. 6 rms.—4528 Clarendon, 801 Wilson. Peter F. Reynolds Co. Lin. 3633. Div. 0014.

N. W. Cor. Briar & Sheridan
8 large rooms, 3 baths, wood burning fireplace; 2d floor; elevator bldg. Avail. now or Oct. 1. $135. Central 5050.

CLARENDON APARTMENTS.
5-6-7 rm. de luxe sun par. apts. facing Lincoln Park; 2 baths; Ven. blinds; all transp.; imm. poss. Best barg. in city. Office on prem., 4654 Clarendon-av.

4 RMS., $45—5 RMS., $60
White woodwork; shower. Large, new G. E.; nr lake, stores, trans. 1342 Estes.

4 AND 5 RM. DE LUXE APTS.
Right on the lake. Must be seen to be appreciated. Available now or Oct. Choice tenancy. See janitor, 1051-55 Pratt-blvd.

8 RMS., 3 BATHS
Ideal location off drive at 833 Waveland; $100. Pensacola 2515.

1400 LAKE SHORE-DRIVE
Liv. rm., bedrm., din., new kitchen util. inc. in rental of $79.50. Agt. Whit. 4180.

1767 GRANVILLE-AV.
Spac. 4 rm. apts.; outside rooms; ample closets; new stove and refrig.; exc. trans.

720 WAVELAND
Mod. lge. light 4-4½-5 rm. apts.; G. E. refrg.; ample closets; exc. trans. See J. n. or phone Fra. 8383.

DE LUXE 6 RM. APT.
Side solarium, glazed pch.; 2½ baths; 9 clos. Nr. lk.; tr. 1325 Greenleaf. She. 6248.

5825 KENMORE-AV.—8 rooms, overlooking the lake; wide lot; rich appointments; 5 bedrms.; 3 baths; solarium. Rent $110. H. W. CROXTON & CO., 4723 Broadway.

4-5 RMS., $42.50-$50
4640 N. Racine. Light apts.; t. t. stoves. Will dec. to suit. See jan. or Cen. 9540.

1706 LUNT-AV.
Spac. 4 rm. apts.; outside rooms; ample closets; new stove; ind. refrig.; exc. trans.

MOD 5 rms.—With slpg. pch.; 2d and 3d fl.; new stove, new flrs.; 3 expos.; avail now; $80; nr. schls.; exc. trans. 644 Melrose-st.

1444 LUNT [corner of Greenview]—5 rms.; large and light; near schools, churches and trans.; new stove. Fra. 0353.

MODERN 4 large room apt.; 1 block Lincoln Park. Reasonable rental. SEE MANAGER. 536 BELMONT-AVE.

7629 BOSWORTH—4 rms.; 3d flr.; large light rooms; inador; excel. trans.; will redecorate; $50. Fra. 0353.

923 SHERIDAN-RD., 5 light rooms......$50
3837 Wilton-av., 4 large rms.............$45
H. W. CROXTON & CO., 4723 Broadway.

SHERIDAN-RD., 6708—1 blk. to lake; large 6 rms., 3 baths, nice sun porch. 2d floor. Exc. transp. Only $80. Available now.

5 LGE. rms. and sunparl.—Slpg. pch.; 2d fl.; 2 blks. Howard L., lake. Rt. $65. 1549 Birchwood. She 8234.

5 LG. light rms.; sun pch.; rear deck; new tile bath; mod. kit.; rm. 13x16; 3 closets; recept. hall. 3d. 725 Bittersweet-pl.

4874 N. ASHLAND—4-5 lge. lt. rms.; lge. closets; in-a-dor; lt. wdwk.; new stoves; nr. schls.; gd. tran.; $42.50-52.50. Ard.2683.

MODERN 5 rooms, and sunrm.—Tile bath; canv. walls; free refg. $65. All tr. Sept. or Oct. 1. Restricted. 7078 N. Wolcott.

1117 WOLFRAM-ST. 2D APT.
4 light rooms. Steam. Garage included. Good transportation. Adults. $45.

CORNELIA, 1700 W.—Spacious 4 rm. apt., inador bed, refrigerator, tabletop stove. Good transportation. Reasonable.

SUBLET—6 rooms, 2 bath apartment on Lake Shore-dr. overlooking lake; gas and light furnished. Delaware 6243.

4 LARGE, attractive rooms—Free gas; near Morse L. 1417 Farwell. Rog. Pk. 6360.

DE LUXE 6 rm.—2 baths, 2709 Greenleaf. Ind. bound. dist. Tile bath, kit., refg., gar.

706 JUNIOR-TERR.—BEAU. 7 RMS. Nr. lake and pk. Open 2-5. Wilmette 327

6 MOD. rms.—Steam ht.; tile bath-shwr., kit. cabinets, etc. 3717 N. Racine. Buc. 1577.

454 ROSLYN PL.—5 rooms, 2 baths; steam heat; scrd. porch, elec. refrig. $57.50.

5 RM. cor. apt.—Berwyn L; $57.50; free gas, refrig.; 4 clsts. 1340 Foster. Sun. 5175.

MARSHALL FIELD GARDEN APARTMENT HOMES, 411 Blackhawk-st. Mohawk 2711.

SUBLEASE—958 Cuyler; modern 5 rms.; refrig.; exc. trans.; $52.50. Wel. 5070.

6450 MAGNOLIA—1st apt.; 5 rooms; newly decorated; handy to Loyola L.

457 FULLERTON — Attractive 4-5-6 rms.; immed. poss. $50 to $75. Concession.

333 WEBSTER—4 rms.; 2 baths; inador bed; ref.; ½ blk. park and transp.; $60.

TO RENT—APARTMENTS—NORTHWEST.

1, 2, 3, 3½ Rooms.

2-3 RM. mod. apts.—Elec. refrig., free gas. ½ blk. Kimball L. Johnson, 4853 Kimball.

3546 MONTROSE.
2½ rms., inador bed, elec. refrig. $30.

LITTLE ORPHAN ANNIE: Stop! It's Blunderful

TO RENT—APARTMENTS—NORTHWEST.

1, 2, 3, 3½ Rooms.

5043 FULLERTON—2 and 3 rms. Rolsway, tilelop. stv.; $34.50 and $38.50. Fra. 0858

$22—3 RM. and bath. 1st fl. stove ht., large yard. 2631 Francie-pl., cor. Bingham.

4, 5, 6, 7 Rooms and Larger.

LOGAN SQ.—5 lge. rms. and slps. pch. All mod. Tile bath. 5 closets. T. T. range. Exc. transp. 2735 N. Francisco.

BEAUT. modern 6 room flat—Steam heat. 3511 North-av. 2d. WEB 2646.

4-5 RMS.—Large, light. Elec. refrig., stm. Good transp. $40-$45. 4257 Armitage.

TO RENT—APARTMENTS—WEST.

General List.

3-4 RMS.—Stm. ht.; ready Oct. 1; adults; $30-$35. Ring 1st bell. 144 N. Kedzie.

1, 2, 3, 3½ Rooms.

3½ RM. Apt.—In mod. bldg.; excel. trans. Rt. $35 mo. 4840 Madison. Apt. 9, af. 6 p. m.

4, 5, 6, 7 Rooms and Larger.

5529 WASHINGTON-BLVD.—4 rooms; new ranges and refrig. Very des. $50-$55.

4-5 LG., lt. rms.—New free refrig.; some 2 bdrms.; gd. trans., shop.; reas. Roc. 7126.

TO RENT—APARTMENTS—SUBURBAN.

NORTH.

Evanston—15 minutes to loop.

DIRECT VIEW OF LAKE AND PARK. Hi-grade spacious 4 and 5 rms.; high ceiling living room, natural fireplace, picture windows, 2 tile baths. 498 SHERIDAN-RD. Mr. Raymond. Rogers Park 0458.

320 CALLAN-AV.—4 and 5 rms., near Howard, mod., $48.50 and $63. Inq. Fra. 0353.

WEST.

Austin—14 minutes to loop.

638 N. PARKSIDE—Nr. Central-L. 3 lt. rms. Strictly mod. insn. poss. Van Buren 7000.

Oak Park—14 minutes to loop.

EXCLUSIVE APTS. — 4 AND 5 ROOMS. Strictly modern. Randolph 2574.

BEAU. 6 rm. flat—Large, light rms.; encl. pch.; furnace ht.; gar. Call Cicero 7015.

TO RENT—FURNISHED APARTMENTS.

(See Also Hotels and Apt. Hotels.)

SOUTH.

BLACKSTONE MANSIONS

5514 BLACKSTONE-AV

1-2-3 rm. apts. elev. bldg.; compl. hotel service; close to all trans.; reasonable rent.

ST. GEORGE HOTEL 1435 E 60TH-ST.—Newly decorated smart. furn. 2 rm. apts.; 24 hr. service. Trans. from $50 mo.

1-2 ROOMS—Furnished 753 E 79th-st. Mc Kee & Fogarue. Triangle 5060

KENWOOD, 5519—2-3 rms.; furn. or unf.; fr. ht., gas and ref.; all trans.; $20-$45 mo.

6056 INGLESIDE—4 rms.; light; lge.; nicely furn.; newly dec.; refrig.; Hyd. 6643.

5482 BLACKSTONE—Beaut. lge. 3 rs., pch., bath. Frig. Very clean. Reas.

810 HYDE PARK-BL.—1-4 rms.; pri. baths; newly decor. service. rentals. Ken. 0940.

6719 KENWOOD—New dec. kit. apts.; free gas, light, refr.; nr. I. C.; rent $25-$40.

TO RENT—APARTMENTS—WEST.

General List.

3-4 RMS.—Stm. ht.; ready Oct. 1; adults; $30-$35. Ring 1st bell. 144 N. Kedzie.

1, 2, 3, 3½ Rooms.

3½ RM. Apt.—In mod. bldg.; excel. trans. Rt. $35 mo. 4840 Madison. Apt. 9, af. 6 p. m.

4, 5, 6, 7 Rooms and Larger.

5529 WASHINGTON-BLVD.—4 rooms; new ranges and refrig. Very des. $50-$55.

4-5 LG., lt. rms.—New free refrig.; some 2 bdrms.; gd. trans., shop.; reas. Roc. 7126.

TO RENT—APARTMENTS—SUBURBAN.

NORTH.

Evanston—15 minutes to loop.

DIRECT VIEW OF LAKE AND PARK. Hi-grade spacious 4 and 5 rms.; high ceiling living room, natural fireplace, picture windows, 2 tile baths. 498 SHERIDAN-RD. Mr. Raymond. Rogers Park 0458.

320 CALLAN-AV.—4 and 5 rms., near Howard, mod., $48.50 and $63. Inq. Fra. 0353.

WEST.

Austin—14 minutes to loop.

638 N. PARKSIDE—Nr. Central-L. 3 lt. rms. Strictly mod. insn. poss. Van Buren 7000.

Oak Park—14 minutes to loop.

EXCLUSIVE APTS. — 4 AND 5 ROOMS. Strictly modern. Randolph 2574.

BEAU. 6 rm. flat—Large, light rms.; encl. pch.; furnace ht.; gar. Call Cicero 7015.

TO RENT—FURNISHED APARTMENTS.

(See Also Hotels and Apt. Hotels.)

SOUTH.

BLACKSTONE MANSIONS

5514 BLACKSTONE-AV

1-2-3 rm. apts. elev. bldg.; compl. hotel service; close to all trans.; reasonable rent.

ST. GEORGE HOTEL 1435 E 60TH-ST.—Newly decorated smart. furn. 2 rm. apts.; 24 hr. service. Trans. from $50 mo.

1-2 ROOMS—Furnished 753 E 79th-st. Mc Kee & Fogarue. Triangle 5060

KENWOOD, 5519—2-3 rms.; furn. or unf.; fr. ht., gas and ref.; all trans.; $20-$45 mo.

6056 INGLESIDE—4 rms.; light; lge.; nicely furn.; newly dec.; refrig.; Hyd. 6643.

5482 BLACKSTONE—Beaut. lge. 3 rs., pch., bath. Frig. Very clean. Reas.

810 HYDE PARK-BL.—1-4 rms.; pri. baths; newly decor. service. rentals. Ken. 0940.

6719 KENWOOD—New dec. kit. apts.; free gas, light, refr.; nr. I. C.; rent $25-$40.

TO RENT—OFFICES AND SHOPS.

Central.

444 LAKE SHORE DRIVE

A Prestige Address for You

For your office or showrooms: facing Lake Shore Drive; low rental; plenty of light and fresh air; new and modern; FREE parking; close to loop. Street car, bus, and L connections. Phone Superior 5000.

32 N. STATE S. W. cor. Washington—Fireproof bldg.; one floor; also attractive offices; north light; night service; center Loop; single room furnished, $20; with reception room, $35 up; beautiful desk space. Phone, steno. SWIGART & CO., Room 601.

ATTRACTIVE FURNISHED OFFICE WITH RECEPTION ROOM; RENTAL $30. IN FIRST CLASS, WELL LOCATED BUILDING; WITH SERVICE OPTIONAL. 30 N. LA SALLE-ST. SUITE 800.

OFFICE space—Sub-lease 540 sq. ft. Reas. 100 E. Ohio-st. Superior 5554.

Outlying.

DR. AND D. D. S. SUITE

Ideal location at 1753 W. 95th; 2 rooms and furnished reception rm.

FLOYD G. DANA & CO.
1767 W. 95th-st. Beverly 8510.

6101 W. ADDISON—For physician only. $35 mo. Call F. Rais. Van Buren 7566.

INDUSTRIAL PROPERTIES.

FOR RENT

90,000 SQ. FT. ON ONE FLOOR

New bldg.; daylight loading platform; enclosed for 15 trucks; switch.; sprinklered; heat furnished; posts 60 ft. apart; ceiling 24 ft.; unusual mill construction bldg.; about 3 miles from Loop.

A. L. MILTENBERG & CO.
RANDOLPH 0338.

STRAUS OFFERS

S. MAY-ST. 40,000 sq. ft. storage. Concrete building. 20c sq. ft.

STRAUS & CO.,
120 S. La Salle-st. State 1945.
A Complete Real Estate Service.

WANTED to purchase—An industrial type building approximately 60' x 100'; steel trusses and framing adapted for salvaging and redirection; state description, location, price. Harshbarger Implement Co., Urbana, Illinois.

AVAILABLE now for rent—17,500 daylight space, near Union station; stm. ht.; sprinklers; 24 hr. pass. elev.; frt. elev.; enclosed loading platform. Ideal for office or light mfg. Phone Rav. State 4485.

FOR SALE—Garage type daylite bldg., 100x100, for light mfg. wood trades. No. Side Attr. price for quick sale. Lawn 7200.

OFFICES and warehouse space—In modern specialties bldg.; every conven. Must see to apprec. 415 W. Chicago-av. Sup. 1701.

2145 WALNUT-ST.—2 story spkrid. bldg., 17,500 sq. ft.; large elev.; 100 lb. p. bolly. Hart & Wheiston, Excl. Agents, Sta. 8270.

WANTED to rent—50,000 sq. ft for light mfg.; on switch; 1 floor; heated and sprinklered. Address P M 175, Tribune.

SOUTH CICERO—Highway corner sites for sale; 20,000 to 120,000 sq. ft.; $1,350 to $4,500. Owner Pensacola 1166.

WANTED—To rent 50 or 75 ft. by 100, light manufacturing, ground floor, west side. Address G 513, Tribune.

FOR SALE—1 story property 50x187 ft.; 4418-20 N. Clark-st. Write S. P. Holish, 3824 N. Francisco. Ind. 1060 after 6.

FOR sale—5 acres; 800 ft. frontage on 800 Line at Fullerton-av., Franklin Park; will div.; barg. Address E 105, Tribune.

SACR.—360x125, incl. bldgs., now lumber yard. Pr. as vac. Hartman, 1900 W. 18th.

FOR Rent—20,000 ft., switch, 15 cents per foot. Close-in. Edenburg. Calumet 4290.

RENT—1 sty. brk. bldg., suit. light-heavy mfg.; 5,000 ft. 958 W. Chicago. Mon. 4977.

16,000 SQ. FT.—1 floor; concrete; spkld.; htd.; h. p. stm.; light 4 sides. Rand. 2311.

FOR rent—30,000 sq. ft. garage, 1 story; no posts. Good for light mfg., etc. Buc. 6000.

FOR rent—1 story bldg.; 12,000 ft.; heated; railroad district. Edenburg. Cal. 4290.

DOGS, CATS, BIRDS, PETS.

CATS.

ADORABLE kittens—Rare smoke Persians; pedigreed; blue eyes. Reasonable. Hyd. 5615.

BEAU. pr. silver Persian kittens—Male-fem.; 8 wks.; hsebroken.; $4-$5. Dor. 9192.

DOGS.

Boston Terriers.

CHAMPION BRED FED. BOSTON puppies. Reas. 3812 N. Bell. JUN. 8582.

Bulldogs.

ENG. pups—Gd. breeding; reas. Franklin Hospital, 5116 N. Clark. Chgo. Gre. 8330.

Fox Terriers (Wire & Smooth Hair).

TOY Fox Ter.—Fine litter; $3 and up. 1417 N. Clybourn-av., 2d apt.

Setters (Irish).

FOR sale—Irish setter pups; 2½ months. Reasonable. Tinley Park 261.

Spaniels (English Springer).

BEAU. SPRINGER SPANIEL—Male; partly trained; 9 months. Price $30. Irving 8796.

Dogs—Miscellaneous.

LORINGS FOR BOARDERS AND SALE. Big selection; all breeds; low prices. River-rd., 1 block N. Irv. Pk. Fra. P. 2174.

PUPPIES—All popular breeds, $3-$5; mixed puppies $1. 854 Milwaukee. Open eves.

Dogs Boarded.

PAUL'S sales and boarding kennel. Air cond. All brds. Low prices. 4701 N. Harlem.

MACHINERY AND EQUIPMENT.

For Immediate Delivery

1,500 ft. steel roller gravity conveyor—12 to 36 in. wide; hand and electric portable elevators; hydraulic lift trucks and skid platforms; 2-1,000 lb. A.C. Yale electric hoists; steel shelving and steel lockers.

INDUSTRIAL TRADING CO.
942 W. LAKE-ST. CANAL 8816.

COMPLETE pressing equipment for pants and vest manufacturing plant. Also tables, chairs, etc., will sell in bulk or part. R. Howard, 367 W. Adams, 5th flr. Fra. 8223.

GUARANTEED AC AND DC motors, generators, blowers, pumps, comp. Arthur Wagner Co., 701 W. Washington. Monroe 7409.

AARON'S WILL CALL AND PAY CASH FOR MACHINERY, ELEC. TOOLS, ETC. 172 N. HALSTED. HAYMARKET 2334.

AIR COMPRESSOR—Genuine bargain, BERNARD. 7408 Jeffery, Dorchester 1730.

WANTED to buy—Nickel anodes. Phone Edgewater 5829.

1 LATHE—12x54 inches; fully eqpd.; sell cheap. Irv. 1950, 4073 Elston-av., 7-9 eves.

WANTED—22-24 ga. steel sheets, shearings, black iron, tin, machine plate. Maywood 8080.

BLOWERS, fans, exhausters—Used; all types. Gen. Blower Co., 405 N. Peoria. Mon. 0574.

BARG.—Air comp., hyd. lift, grease guns, car washer, etc. 3751 Ogden. Crawford 2362.

1 USED electric grease gun; 1 12-inch and 1 16-inch d. c. blower. Superior 1531.

WTD.—Used B. & S. automatic screw machs. Beloran Corp., 2241 Indiana-av. Cal. 9270.

WOODWORKING, machinery, safes, add. mach., typewriter. 1115 S. Wabash-av. Nev. 7409.

OFFICE FURNITURE AND DEVICES.

WALNUT, Mah. and Oak furn. Steel supply cabinets, 10x10 cashiers' grill; files. Business Furniture Co., 172 W. Monroe-st.

USED files, desks, chairs, tables—Bargains. Geiser, 130 W. Lake-st. Dearborn 3788.

USED office furn., files, desks, chairs, etc. KENDRICK, 218 W. Jackson. Cent. 4324.

LYON shelving, lockers, files, desks, chairs. CENTRAL, 20 W. Hubbard-st. Del. 8405.

FOR sale cheap—2 desks, 4 files, chairs, double desk. 2815 Broadway. Lak. 9609.

BOOKKEEPER, adder, calculator, dictaphone, safe. 4904 W. Madison. Austin 8888.

DESKS, chairs, book cases, files, stat. cabinets, safes. R. W. McGrath, 1672 W. Orden

HAY fever victims take notice—New Philco-York air conditioner. Only $72. Ran. 4816.

MUSICAL AND DRAMATIC.

YOUNG man—Arranger for selfstyle band, novelty specialties. Ard. 5197.

ACCORDIONIST—Must sing. Standard Musical Unit. Address G 516, Tribune.

REAL ESTATE—APARTMENT BLDGS.

South Side.

Investment Opportunity

Modern 3 sty. court type 37 apt. bldg., 23-3 rms., 13-4 rms., 1 bst. apt.; colored tile baths, showers; arched drways.; inador beds; AI cond.; waiting list for apts.; only 15 yrs. old; well located near I. C., So. of 79th-st.; annual income over $19,000; can be delivered under $80,000. Mr. Nelson.

McKEY & POAGUE

7940 Cottage Grove-av. Tri. 5060.

15 SMALL APARTMENTS.
Rental, $7,800. Price, $36,000.

20 APARTMENT BUILDING
Rental, $11,300. Want offer.
Here Are Bargains:
Call or Phone for Particulars.
GLATT & PRICE (McCARTHY)
6820 Stony Island. Dorchester 8800.

AN UNUSUAL OPPORTUNITY
TO PURCHASE A 6-FLAT.
Only $3,000 cash; balance monthly until paid. All large 5 rm. apts. and glazed porches. Heart of South Shore. Near schools, churches and theater. Don't wait too long!
GLATT & PRICE. (McCARTHY.)
6820 Stony Island. Dorchester 8800.

WATCH 'EM GROW!

Your dollars will multiply if you get this good looking "L" shaped 9 apartment all 4 rooms; 40 ft. lot. Will net over 10% now, and more later on; price so low you'll be amazed. Phone Hemlock 4300 for details.
F. H. HALVORSEN CO., 3145 W. 63D-ST.

MODERN 3 apt.—1½ baths.....$12,500
Chatham, 6 apt.; 3-4s, 3-5s.....$5,000 dn.
South Shore, 12 3-4s.....$47,500
over $8,000; less than 5 times rent.
Manor, 18 apt.; 3-4-5 rms.; 4½ times rt.
ELIINE ALPER & SON
7941 South Park-av. Triangle 6011.

2 STORES, 11 apts.

Bldg. 12 years old; 1st class loc.; all 4 rm. apts.; annual inc., $2,450; price $35,000; cash, $7,000; bal. by 10 yr. loan.
JOHN McCARTHY, 1405 W. 63d. Rep. 5000.

WANT QUICK OFFER

6 APT. AT 7544-48 KINGSTON.
6 beautiful 5 rm. apts.; lot 60x125 ft.; 6 car brick gar. Phone Beatty. Rad. 7300.
DONALD F. MOORE. 7748 S. ASHLAND.

LAST CHANCE TO BUY
Octagon front 3 apt. nr. 82d-st. I. C. sta. for $13,000; $5,000 cash, $80 mo. inc. Ca.
SUTTON & PETERSON, INC.
8126 Cottage Grove. Triangle 6217.

S. E. COR. 53d-Kenwood—Nr. I. C., 18 apts. Tax Ban ground-lease, 60x150. 12-6's, 6-5's; low rental. $12,600, ideal for store remodelling. A1 beach. Trustees liquidate. low price. Silverman. Dorchester 0883.

$MASHOUT!—Beautiful modern 3 apt. brick, located near 51st-Vernon; 3 6's; tile baths, 2 car brick gar.; 35x125 ft. lot. Excellent condition; terms; Krueger, Rad. 7301.

8743 HARPER—3 flat. 6 rms., tile bath, automatic stoker; 3 car garage; $13,000. Private owner, W. Cehley. South Shore 1218.

MODERN 6 flat—5 rms.; 6 car brick gar.; rents $57.50 each. Price $32,500. Near 79th-Ashland. Stewart 3602.

24 48-TILE baths; strictly mod.; rents $14,500; price $60,000; good loc. Will trade for smaller bldg. Stewart 3601.

FORECLOSURE—16 apt. 3½-4-4's; G.E. refrigerators, table stoves. Rent $705 a mo. Price $35,000. Nr. R.I. Stewart 3602.

HOTEL Comml.—85 rms., new type, rt. $550. 8 sty. inc. $1,600. elev., beau. lobby. $6,500 down. Owner, 1 Sherman House.

$455 GREEN—2 sty. frame apt., 4 rms. ea., exc. cond., small down paymt. Hem. 7900.

SOUTH Shore cor. 8 apt.; nr. I. C.; inc. $4,320; pr. $18,500. Mr. Schauer. Vin. 1700

21 FLAT—3-3s, 18-4s; rents $10,500; exc. bldg.; ideal rent dist.; $55,000. Ced. 1602.

3 FLAT frame—Furn. and stove heat; lge. lot, 2 car gar. Cheap. Wentworth 0688.

Southwest Side.

For Your Family Happiness

Beaut. 12 yr. old 3 flat, 5 rms. each; Kewanee boiler with stoker; rent $165 per mo.; sunshine prop. $11,000. Bombrou, 5100 S. Marshfield. Prospect 1585.

North Side.

APT. HOTEL SACRIFICE

80 furnished apts., 10 stores. Fireproof. Best location—Sheridan-rd., Rogers Park. Yrly. rental $63,000. Must liquidate. Price $237,500; cash required $35,000; balance 1st mtg., 15 yrs., 4½%.
FIRST NATIONAL FINANCE CORP.
33 N. LA SALLE. FRA. 9208.

$5,000 DOWN BUYS GOOD

brick 6 flat. Excellent renting neighborhood. Close to transp., schools, and stores. Fine proposition for couple. Balance monthly. Mr. Booth, Longbeach 8833.

OUTSTANDING Devon-Western 3 apt.—5-5-5; 3 car gar.; corner; walk; 2 tone tile baths with silver stall; tile kit.; new stove and refg.; fine income. Investigate today.
Briargate 3508.
Jacobs and Jacobs. 2750 Devon.

MODERN 3 APT.
3-6 rm. apts.; modern bath with shower. Nr. St. Gregory's. Stm. ht., stoker. 2 car brick garage. Priced to sell.
ARTHUR KRUGGEL & CO. LON. 5531.

24 APT. bldg.—Summerdale dist. 6-5s, 18-4 rms. Indivd. refrig. tl. stove, stoker. Income $14,100; mtge. $40,000. Mthly payments $306. Cash and small improved will be considered for equity. Hollyc. 8600.

DEVON-WESTERN—3 APT. BARGAIN. 3-5's and 3 room basement apt., month rent, $187. Price $12,500. Call O'Brien, A. M. De Carlo & Co., Hollycourt 1860.

$8,500 SNAP—$1,500 cash buys 2-6 rm. and bse. 5 rm. h. w. ht. Owner, 5 yrs. $4,000. Addison-Leavitt. Dirks Co., Lak. 1410.

EDGEWATER 12 APT.
Cor. bldg., nr. "L." 4 r. apts.; new stoves. A splendid investment. Year, income $5,800 net. Owner 7. Larson. 6159 S. Clark. At Foster

2737 BALMORAL—3 FLAT BRICK. 6-6-6; 3 car brick gar.; 11 yrs. old; new subdivision; terms. Pen. 7112.

RED PRESSED BRICK APT. BLDG.—Rent $13,000; cash equity, $65,500. H. W. CROXTON & CO., 4773 Broadway.

LELAND-AV., nr. lake—26 sm. apts.; 18 yrs.; $10,000 gross; 100% cond. Barg. for imm. sale. Principals only. Armin. Linc. 5713.

26 MOD. 2½, 3½ apts—E. of Hazel; 1st offering; steel shelving and steel lockers. Income $10,000; sac. imm. del. Miller (owner). Lin. 5706.

THIS is inflation insurance! Edgwtr. cor. 18 apts.; 3½s, 4s; stoker, new stoves, refgrs. Inc., $8,370. Pr. $41,500. Lon. 3354.

2 FLAT—In Rogers Park. 2 large 6s; de luxe bldg. Must sell at once. Fra. 8011.

BARG.—4 apt. brk., 2-5s, 2-4s; steam heat. See to appreciate. Long. 9090. Gra. 5698.

2 FLT. br.—2 htg. plnt., 5-6-rms., pr. $6,500. Terms., Delte, 1922 Irving-pk. Buc. 2015.

$3,000 CASH BUYS 3-5 RMS.—Brk., late plumbing. Arcadia Terrace. Ard. 1168.

30 APT.—Excel. cond., nr. lake, L. and bus. Outstanding buy; well financed. Ard. 1168.

EDG.—6 apts.; oct. fr.; gars.; rents $5,280; $2,500 cash. Address G 517, Tribune.

2 FLAT—5-5; BASE. APT.; TILE BATH. DEVON-WESTERN. $11,000. HOL. 8880.

Northwest Side.

Today's Special Purchase

A modern 2 apt. bldg. 5 rms. ea. Nr. Diversey and cor. of Cicero. H. W. ht. (stoker); insulated walls, roof. 3 car gar. All rms. light and ventilated. Bldg. 15 yrs. old. Cash req. $4,000. Bal. on very conv. terms. Call Mr. Thomson for appt. to see property.
APPLEGATE AND CO. STATE 0200.

OUTSTANDING BARGAIN

4948 N. ALBANY. 6 and 6; 2 apt. brick at West River Park; h. w. ht.; 2 car brk. gar. A1 condition. Only $7,500.
BURKE & LYNN.
4747 N. Kedzie. Irving 7120.

ILLNESS FORCES SALE.
6-6 lge. lt. rms., beau. dec. exc. pchs.; 2 Arcos; h. w. h. boilers; 30' lot; 2 car gar. See this before you buy. $10,500. Terms. Mars Realty Co., 5453 Belmont. Pal. 7210.

COR. 16 apt.—Mod. 4's-3's. Inc. $7,600; mtg. $21,500; 20 yrs.; pr. $58,000. Owner will consider smaller and cash for equity. Neiburger, 134 S. La Salle. Ran. 3130.

4533 N. TROY. OPEN TODAY. 1-5. 2 flat, 5-6 rms.; furn. ht. gar., encl. pches. $5,500. Cash, $1,500. Boyle, Kildare 0062.

3558 EDDY-ST., nr. Central Pk.—Modern, frame 2 flat, 4-4 rms., encl. porches, insul. throughout, asbes. siding, bamt., etc.

TRUST wants to sell modern Park Ridge 12 apt. 6-5s, 6-4s, 3 car gar. lot 118x143; income $8,800. Call Long Beach 9000.

TRUST must sell modern 6 apt. bldgs.; N. W locations; some real bargains. Lon. 5295.

6 FLAT brick—Income $4,350. Can deliver for $18,000. Pensacola 2600.

2 APT. brick—4 rooms each; 30 ft. lot. Only $5,500. Terms. Avenue 1370.

REAL ESTATE—APARTMENT BLDGS.

Northwest Side.

INCOME OPPORTUNITY.

Modern brick apartment on a corner in north Austin; 7 fours; heated brick garage; electric refrigerators; gas stoves. Income of $4,044 can be increased.
PRICED TO SELL—SEE THIS AT ONCE.
ALBERT F. KEENEY, REALTOR
5612 NORTH-AV. MERRIMAC 4300.

West Side.

8 APT., mod., cor., 4 rm.—Austin section. New stoves. Price $22,250. Terms.
John T. Wheeler & Co., Fra. 1424.

$1,000 DOWN buys 2 flat 6-6—Nr. Madison-Cicero; transp. Oct. 1 poss. Rad. 6601.

2 FLATS—5 and 5; on Homan, near Ogden. Big bargain. Call Cen. 7708 for details.

REAL ESTATE—BUSINESS PROPERTY.

South Side.

BARGAIN BUSINESS BLOCK

4½ TIMES RENT.
Stores, ofcs. and apts.; nr. 79th and Ashland. Rental $10,500. Long term ins. Co. financing. Out-of-town owner says Sell. Cash needed $10,000.
McKEY & POAGUE
7911 S. Ashland-av. Rad. 7911.

ADJOINING 1,800 seat theater.
4 stores, 6 apts., 6 garages.
7054-58 Cottage Grove; 16 years old, like new; low rent, $5,068. Mtge., $16,000, 15 yrs., 5%. Pr., $37,500. Silverman, Dor. 0700

GARAGE Building—1530 E. 67th; hot spot. 50x125; hotel-apt. district; any line, restaurant, laundry, etc.; splendid advertising facilities. Priced. Dorchester 0700.

MUST be sold!—Beau. 2 flat brick with store. 7216 S. Halsted; $4,000; terms; for insp. of bldg. Ph. Law. 5982

29 STORES on South Side, $10,000 cash, balance 4½ and 2½. Dearborn 0651.

6841 S. RACINE—Store and basement built for shop. Owner, 2511 S. Christiana.

6 STORES—25 apt.; ex. loc.; 100% rented; req. $25,000; Ernest Cook. Sag. 6011.

Southwest Side.

COR. 5 stores—Rent $4,020 per yr.; mtg. $20,000; easy payments; exc. equity for 2 flat bldg.
FRANKENSTEIN & CO., 110 S. Dearborn.

2½ STY. brk. apt., 1 store; h. w. ht., 3 car brk. gar.; ideal for rest. or tavern. Will sacrifice for cash. Victory 3090.

North Side.

3 STORY brk. bldg.—4-4s, 2-5s, 6 stores, 10 car br. gar.; 100x125; ex. loc. Pr. $32,500. Tms. Dette, 1922 Irving Pk. Buck. 2015.

Northwest Side.

Irving Pk.-Nr. Cicero-av.

25x98 ft. store and 6 rm. mod. apt.; priced for quick sale at $10,000; $2,600 cash, bal. 5½% mtge. 3 car brick gar.; 35x125 ft. lot; excellent condition; terms; Krueger, Rad. 7301.

8743 HARPER—3 flat. 6 rms., tile bath, automatic stoker; 3 car garage; $13,000. Private owner, W. Cehley. South Shore 1218.

MODERN 6 flat—5 rms.; 6 car brick gar.; rents $57.50 each. Price $32,500. Near 79th-Ashland. Stewart 3602.

24 48-TILE baths; strictly mod.; rents $14,500; price $60,000; good loc. Will trade for smaller bldg. Stewart 3601.

FORECLOSURE—16 apt. 3½-4-4's; G.E. refrigerators, table stoves. Rent $705 a mo. Price $35,000. Nr. R.I. Stewart 3602.

HOTEL Comml.—85 rms., new type, rt. $550. 8 sty. inc. $1,600. elev., beau. lobby. $6,500 down. Owner, 1 Sherman House.

$455 GREEN—2 sty. frame apt., 4 rms. ea., exc. cond., small down paymt. Hem. 7900.

SOUTH Shore cor. 8 apt.; nr. I. C.; inc. $4,320; pr. $18,500. Mr. Schauer. Vin. 1700

21 FLAT—3-3s, 18-4s; rents $10,500; exc. bldg.; ideal rent dist.; $55,000. Ced. 1602.

3 FLAT frame—Furn. and stove heat; lge. lot, 2 car gar. Cheap. Wentworth 0688.

Southwest Side.

For Your Family Happiness

Beaut. 12 yr. old 3 flat, 5 rms. each; Kewanee boiler with stoker; rent $165 per mo.; sunshine prop. $11,000. Bombrou, 5100 S. Marshfield. Prospect 1585.

North Side.

APT. HOTEL SACRIFICE

80 furnished apts., 10 stores. Fireproof. Best location—Sheridan-rd., Rogers Park. Yrly. rental $63,000. Must liquidate. Price $237,500; cash required $35,000; balance 1st mtg., 15 yrs., 4½%.
FIRST NATIONAL FINANCE CORP.
33 N. LA SALLE. FRA. 9208.

$5,000 DOWN BUYS GOOD

brick 6 flat. Excellent renting neighborhood. Close to transp., schools, and stores. Fine proposition for couple. Balance monthly. Mr. Booth, Longbeach 8833.

OUTSTANDING Devon-Western 3 apt.—5-5-5; 3 car gar.; corner; walk; 2 tone tile baths with silver stall; tile kit.; new stove and refg.; fine income. Investigate today.
Briargate 3508.
Jacobs and Jacobs. 2750 Devon.

MODERN 3 APT.
3-6 rm. apts.; modern bath with shower. Nr. St. Gregory's. Stm. ht., stoker. 2 car brick garage. Priced to sell.
ARTHUR KRUGGEL & CO. LON. 5531.

24 APT. bldg.—Summerdale dist. 6-5s, 18-4 rms. Indivd. refrig. tl. stove, stoker. Income $14,100; mtge. $40,000. Mthly payments $306. Cash and small improved will be considered for equity. Hollyc. 8600.

DEVON-WESTERN—3 APT. BARGAIN. 3-5's and 3 room basement apt., month rent, $187. Price $12,500. Call O'Brien, A. M. De Carlo & Co., Hollycourt 1860.

$8,500 SNAP—$1,500 cash buys 2-6 rm. and bse. 5 rm. h. w. ht. Owner, 5 yrs. $4,000. Addison-Leavitt. Dirks Co., Lak. 1410.

EDGEWATER 12 APT.
Cor. bldg., nr. "L." 4 r. apts.; new stoves. A splendid investment. Year, income $5,800 net. Owner 7. Larson. 6159 S. Clark. At Foster

2737 BALMORAL—3 FLAT BRICK. 6-6-6; 3 car brick gar.; 11 yrs. old; new subdivision; terms. Pen. 7112.

RED PRESSED BRICK APT. BLDG.—Rent $13,000; cash equity, $65,500. H. W. CROXTON & CO., 4773 Broadway.

LELAND-AV., nr. lake—26 sm. apts.; 18 yrs.; $10,000 gross; 100% cond. Barg. for imm. sale. Principals only. Armin. Linc. 5713.

26 MOD. 2½, 3½ apts—E. of Hazel; 1st offering; steel shelving and steel lockers. Income $10,000; sac. imm. del. Miller (owner). Lin. 5706.

THIS is inflation insurance! Edgwtr. cor. 18 apts.; 3½s, 4s; stoker, new stoves, refgrs. Inc., $8,370. Pr. $41,500. Lon. 3354.

2 FLAT—In Rogers Park. 2 large 6s; de luxe bldg. Must sell at once. Fra. 8011.

BARG.—4 apt. brk., 2-5s, 2-4s; steam heat. See to appreciate. Long. 9090. Gra. 5698.

2 FLT. br.—2 htg. plnt., 5-6-rms., pr. $6,500. Terms., Delte, 1922 Irving-pk. Buc. 2015.

$3,000 CASH BUYS 3-5 RMS.—Brk., late plumbing. Arcadia Terrace. Ard. 1168.

30 APT.—Excel. cond., nr. lake, L. and bus. Outstanding buy; well financed. Ard. 1168.

EDG.—6 apts.; oct. fr.; gars.; rents $5,280; $2,500 cash. Address G 517, Tribune.

2 FLAT—5-5; BASE. APT.; TILE BATH. DEVON-WESTERN. $11,000. HOL. 8880.

Northwest Side.

Today's Special Purchase

A modern 2 apt. bldg. 5 rms. ea. Nr. Diversey and cor. of Cicero. H. W. ht. (stoker); insulated walls, roof. 3 car gar. All rms. light and ventilated. Bldg. 15 yrs. old. Cash req. $4,000. Bal. on very conv. terms. Call Mr. Thomson for appt. to see property.
APPLEGATE AND CO. STATE 0200.

OUTSTANDING BARGAIN

4948 N. ALBANY. 6 and 6; 2 apt. brick at West River Park; h. w. ht.; 2 car brk. gar. A1 condition. Only $7,500.
BURKE & LYNN.
4747 N. Kedzie. Irving 7120.

ILLNESS FORCES SALE.
6-6 lge. lt. rms., beau. dec. exc. pchs.; 2 Arcos; h. w. h. boilers; 30' lot; 2 car gar. See this before you buy. $10,500. Terms. Mars Realty Co., 5453 Belmont. Pal. 7210.

COR. 16 apt.—Mod. 4's-3's. Inc. $7,600; mtg. $21,500; 20 yrs.; pr. $58,000. Owner will consider smaller and cash for equity. Neiburger, 134 S. La Salle. Ran. 3130.

4533 N. TROY. OPEN TODAY. 1-5. 2 flat, 5-6 rms.; furn. ht. gar., encl. pches. $5,500. Cash, $1,500. Boyle, Kildare 0062.

3558 EDDY-ST., nr. Central Pk.—Modern, frame 2 flat, 4-4 rms., encl. porches, insul. throughout, asbes. siding, bamt., etc.

TRUST wants to sell modern Park Ridge 12 apt. 6-5s, 6-4s, 3 car gar. lot 118x143; income $8,800. Call Long Beach 9000.

TRUST must sell modern 6 apt. bldgs.; N. W locations; some real bargains. Lon. 5295.

6 FLAT brick—Income $4,350. Can deliver for $18,000. Pensacola 2600.

2 APT. brick—4 rooms each; 30 ft. lot. Only $5,500. Terms. Avenue 1370.

REAL ESTATE—HOUSES.

North Side.

BEST BUY IN WEST ROGERS PARK.

Beau. 6 rm. bung.; garage; tile bath; canv. walls thruout; lge. rooms insulated; gas, h. w. ht. Priced right; terms to suit. See this today. Briargate 3508.
Jacobs and Jacobs, Inc. 2750 Devon.

OWNER TRANSFERRED

Choice 7 rm. residence; tile bath; 66ft. landscaped lot; oil ht.; gar.; schls., shops. 6550 N. Rockwell. Briargate 8154.

ROGERS PK. 7 rm. resd., gar., 50 ft. lot—Pr. $6,000 cash $600, bal. 15 yrs.
John T. Wheeler & Co. Bri. 2234.

INCOME or large family home.—Cheerful 8-10 rms.; AI cond.; $1x1B9; $6,000. Moving to Cal. 4047 Winchester. All trans.

7 RM.—Stucco. Roc. Pk. residence; hot water ht.; lge. liv. rm., only $5,600. Roc. 5500.

FOR sale or rent—8 rms.; nr. schls., trans., etc. Owner on premises. 512 Melrose.

8 RMS.—Brk. near Sheridan L sta., fine con. Price $4,700, cash $1,000. Franklin 1424.

Northwest Side.

$300 CASH

Brick and frame homes in new modern community with real paving, city sewers and water, and including many new features, On new FHA defense loan plan.

$5,500–$6,000

Others on reg

LOANS—PERSONAL AND BUSINESS.

Personal Property and Salary.

YOU CAN
BORROW $75
IF YOU CAN SET ASIDE
$1.12 A WEEK

TO MAKE 20 MONTHLY PAYMENTS OF $4.83 EACH SEE TABLE BELOW.

CASH LOAN YOU GET	AMOUNT YOU PAY BACK EACH MONTH INCLUDING ALL CHARGES. 6 Mos. Loan.	12 Mos. Loan.	16 Mos. Loan.	20 Mos. Loan.
$ 25	$ 4.54	$ 2.44	.....	.....
50	9.09	4.88	.....	.....
75	13.63	7.33	$ 5.76	$ 4.83
100	18.18	9.77	7.68	6.43
125	22.69	12.19	9.58	8.02
150	27.19	14.59	11.46	9.58
200	36.17	19.36	15.18	12.69
250	45.12	24.12	18.89	15.77
300	54.08	28.87	22.60	18.85

Loans made to single people and married couples on own signature or furniture or auto. No endorsers on any loan. No credit inquiries of friends or relatives. Payments include charges at Household's rate of 2½% per month on that part of a balance not exceeding $100, and 2% per month on that part of a balance in excess of $100. There is nothing else to pay. To apply, phone, write, or visit offices. No delay.

LOOP OFFICES:
5 S. Wabash, 13th floor. STAte 0151
36 S. State, 16th floor. FRAnklin 0884
100 W. Monroe, 7th floor. STAte 1777
111 W. Washington, Rm. 253. FRA. 1082

NEIGHBORHOOD OFFICES:
2800 Milwaukee-av., 3d fl. CAPitol 3440
4704 Irving Park, 2d fl. PENsacola 4570
3150 Lincoln-av., 2d fl. LAKeview 8844
1737 Howard-st., 2d fl. ROGers Park 8320
4554 Broadway, 2d fl. LONgbeach 7163
6856 S. Halsted-st., 2d fl. ABErdeen 4060
841 E. 63d-st., 4th fl. PLAza 8360
9204 Commercial-av., 3d fl. SOU. Chi. 0103
11106 S. Michigan, 2d fl. COMmodore 3880
6255 S. Ashland, 2d fl. HEMlock 4510
2355 W. 63d-st., 2d fl. REPublic 4472
1 N. Pulaski [Crawford], 5th fl. KED. 0704
Cicero, 6012 Cermak-rd., 2d fl. CIcero 6400
Oak Park, 1140 Lake-st., 3d fl. EUClid 503
Chicago phone: AUStin 0474.

HOUSEHOLD FINANCE
CORPORATION.

"the SIMPLIFIED plan"
YOU CAN BORROW
$50
FOR
Only
.78 Per Week
Including all interest and principal
$150 for only $2.35 per week
$300 for only $4.64 per week
[Pay Monthly if You Wish.]
Figured on a 20 month basis. 3% per month up to $150—and only 2½% on portion over $150.
PHONE
LOAN CORPORATION
4 Convenient Offices
LOOP.
160 N. La Salle Rm. 1100. Ran. 3333
Park free at 120 W. Lake Garage.
SOUTH.
7850-58 S. Halsted, 2d fl. Rad. 2511
Open Tues. and Thurs. eves. until 8.
NORTHWEST.
2801 Milwaukee, 2d fl. Spa. 2700.
Open Tues. and Thurs. eves. until 8.
NORTH.
1737 HOWARD, 3d fl. Rogers Park 2030
Evanston phone: Greenleaf 1240.
Open Tues. and Thurs. eves. until 8.

How Much Do You Need?

Simply tell us how much you need, your name, address, and where you work. That is about all we ask when you phone us for a loan. Yes, it is just as simple as that.

But don't take our word for it. Why not phone us and prove it for yourself?

COMMONWEALTH LOAN CO.

3166 LINCOLN-AV., cor. ASHLAND at Belmont, Rm. 224. BITtersweet 3360
4803 LINCOLN-AV., cor. WESTERN at Lawrence, Rm. 208. LONgbeach 3456
4013 MILWAUKEE-AV., cor. CICERO at Irving Park, Rm. 307 AVEnue 0443
1791 HOWARD at CLARK, Rm. 312 ROGers Park 0754
6252 COTTAGE GROVE-AV., at 63d Room 200. HDYe Park 3675
749 W. 63D-ST. at HALSTED, ROOM 200. ENGlewood 1711
1 N. PULASKI [Crawford] at Madison, Room 415. VAN Buren 5040
137 N. MARION-ST. at Lake, R. 204. Chgo. Ph. Aus. 1614. Oak Pk., Vil. 6886
6428 W. CERMAK-RD., nr. Ridgeland. Chgo Ph LAWndale 2882 BERwyn 371

SALARY LOANS
$25 TO $300
On Your Own Signature
TO EMPLOYED MEN AND WOMEN.
ARRANGED WHILE YOU WAIT
Money same day you apply. No deductions.
Up to 20 months repay.
PHONE FOR INFORMATION.
IMPERIAL
CREDIT CO.
LOOP.
8 N. Dearborn at Madison, 2d fl. FRA. 6141
SOUTH.
6317 S. Halsted, nr. L sta. ENG. 4010
3200 W. 63d-st., at Kedzie, 2d fl. PRO. 6600
WEST.
7 Pulaski [Crawford] NEV. 7060
NORTH.
1548 Belmont at Ashland, 2d. WEL. 6700
4802 Broadway, at Lawrence. LON. 5188

IF YOU NEED
TO BORROW
CALL
T. B. WARD, INC.
Where any man or woman can borrow from
$30 UP TO $300
DEPENDENT UPON ABILITY TO PAY.
T. B. WARD, INC.
Room 408 8 S. Dearborn
RANDOLPH 2060.

Friendly Personal Loans
$30 to $300
SALARY FURNITURE AUTO
You'll like our modern personal finance service . It's fast, friendly and strictly confidential. Repay on terms to suit your income.
C. C. ERD
Established 1888.
7 S. Dearborn Room 616
Phone Central 4733

Emergency Loans, $10-$50
FOR WORKING PEOPLE ON SIGNATURE ONLY. OTHER SIGNATURE LOANS UP TO $300 WITHOUT ENDORSERS. AUTO LOANS MADE IN 30 MINUTES. ALSO 2ND MORTGAGE AUTO LOANS. $10 TO $100 WITHOUT PAYING OFF FIRST FINANCE COMPANY FREE PARKING. JUST SAY "LEND ME $50, MR. TYSON."
LIBERTY LOAN CORPORATION.
209 N. LA SALLE. STATE 4901.

SIGNATURE LOANS
$25 TO $300—QUICK SERVICE.
Paramount Fin. Corp.
2 ENTRANCES.
80 E. Jackson-blvd. 224 So. Michigan
Second Floor—Rm. 225.

YOU control the COST at General Finance 211 N Wells. And. 5025

LOAN $50 to $300—L. T. BAKER & CO. 30 W Washington. Rm. 1407. Ran. 6151.

LOANS—PERSONAL AND BUSINESS.

Personal Property and Salary.

Local Loan . . .
The Convenient Money Service

Married or single, you can obtain without delay—a loan of $25, $50, $75, $100, or any amount up to $300.

ON YOUR SIGNATURE ONLY

Individually arranged terms to satisfy YOU. You yourself determine the size and amounts of monthly payments most convenient to you. Up to 20 full months to pay. NO fees, fines, or deductions.

LADIES—Local Loan offers you the same Salary Loan service that it gives to men.

ALSO FURNITURE AND AUTO LOANS.

To speed up our already fast service—

PHONE FOR YOUR LOAN.

LOCAL LOAN CO.

UNDER STATE SUPERVISION.
7 W. Madison, at State. RANdolph 8400
4658 S. Ashland, at 47th. YARds 4870
821 W. 63d, at Green. ENGlewood 7800
807 W. 79th, at Halsted. RADcliffe 4500
11054 S. Michigan. PULlman 7500
8 N. Ogden, at Madison. SEEley 3700
4800 W. Cermak, at Cicero. ROCkwell 8000
[Cicero phone: Cicero 6210.]
1 N. Pulaski, at Madison. KEDzie 5900
[Oak Park phone: EUClid 6163.]
1212 N. Ashland, at Mil. BRUnswick 3100
4013 Milwaukee, at Cicero. AVEnue 1400
4701 N. Western, at Leland. LONgb. 2161
[Evanston phone: GREenleaf 5100.]

FAST SERVICE
STRICT PRIVACY
SIMPLIFIED Loan Method
Liberal Credit . Choice of Loan and Payment Plans . Friends, Relatives, and employers not notified . No co-makers required . Especially speedy Service on Emergency Loans . Amounts and Date of Payments arranged to suit . No Insurance required . No Fines . . . Amounts $10 to $300.

FAMILY LOAN
CORPORATION
LOOP:
202 S. State-st. cor. Adams, Century Bldg. Room 301 Telephone WABash 2994
LOGAN SQUARE:
3147 Logan-blvd., corner Kedzie, 2d floor. Near "L" terminal. Tel. SPAulding 4100
NORTH SIDE:
6349 N. Western-av., corner West Devon. Devon Bldg. Rm. 206 Tel. BRIargate 4121
WEST SIDE:
4806 W. Madison-st., near Cicero. Next to Walgreen's. Tel. MANsfield 4211
SOUTH SIDE:
2105 E. 71st-street, east of Bryn Mawr I. C. Station. 2d floor. DORchester 2511
SOUTH CHICAGO:
9118 Commercial-avenue. [Opp. Goldblatt Bros.] Lincoln Bldg. R. 10. REGent 6220.

MONEY
TODAY OR TONIGHT
Salary, Auto, Furniture Loans
USED CAR PURCHASES FINANCED.
CITIZENS LOAN CORP.
7 S. Dearborn-st. STAte 5000
5967 W. Madison-st. AUStin 7300
2756 N. Kimball-av. SPAulding 4300
811 W. 63d-st. NORmal 5700
1608 Belmont-av. LAKeview 7300
1604 E. 79th-st. REGent 5600
6248 Cottage Grove-av. FAIrfax 0600
Neighborhood Offices Open
Every Evening to 8 P. M.

LOANS—$25 to $300. Harry Palmer & Co. 105 W. Madison. Rm. 501. Randolph 1090.

Collateral Loans.

Jewelry Loans, $1 to $10,000
ILLINOIS STATE PAWNERS ASSN.
140 N. Dearborn, corner Randolph, 2d flr.

Business Loans.

LOANS on all types of bus. equip.; easy tms. F. Boland, 9 W. Washington. Fra. 1966.

FINANCIAL SERVICE.

HEIRS—Cash for legacies, annuities, etc. Probate Finance, 155 N. Clark. Cen. 2022.

JEWELRY, DIAMONDS, OLD GOLD, ETC.

$1,000,000
In Diamonds Wanted
CASH PAID IMMEDIATELY
AMERICA'S LARGEST BUYERS of diamonds from individuals, banks, trusts, and estates. No deal too large or too small.
FOR HIGHEST PRICES
AND GUARANTEED SAFETY BRING YOUR DIAMONDS TO US.
WE ALSO BUY
OLD GOLD AND PAWN TICKETS.
Member Chicago Association of Commerce.
AMERICAN DIAMOND SYNDICATE
37 South Wabash-av.
CORNER MONROE. 3D FLOOR.

CASH FOR DIAMONDS
DUE TO OUR TREMENDOUS SALES OUTLET WE NEED DIAMONDS AND WILL PAY HIGHEST PRICES FOR THEM. HIGHEST PRICES FOR YOUR OLD GOLD AND PAWN TICKETS. WE ARE NOT THE LARGEST DEALERS IN AMERICA. BUT WE GUARANTEE TO PAY THE MOST SATISFACTORY PRICES.
CASH IMMEDIATELY
SEE US BEFORE YOU SELL
U. S. Diamond Syndicate
5 N. WABASH-AV., RM. 800
NORTHEAST CORNER OF MADISON.

DIAMOND BRACELET. [Flexible.] Exquisite straight line design set with 20 large blue-white diamonds and 20 blue sapphires alternating, platinum; finest skilled craftsmanship. SPECIALLY PRICED .... $225.00 Diamonds, pawn tickets, bought for cash. U. S. LOAN BANK 10 N. CLARK-ST. 6TH FLOOR.

HIGHEST PRICES PAID for DIAMONDS, WATCHES, JEWELRY, OLD GOLD, PAWN TICKETS, ETC. ILL. DIAMOND & JEWELRY SYNDICATE. 5 S. WABASH, 8th floor. DEA. 6711.

TOP PRICES FOR DIAMONDS, GOLD, pawn tickets, JEWELER'S EXCHANGE, 32 N. STATE 11TH FLOOR

CASH—BUY OR LOAN ON DIAMONDS, OLD GOLD, WATCHES, PAWN TICKETS. LLOYD J. BUTLER, 133 N. CLARK-ST.

FULL value paid for pawn tickets, diamonds, gold, old watches. Don't sell for less. GINSBURG, 527 W. MADISON.

MORE cash for diamonds, old gold, watches. Romack Diamond Exchange, Chicago Bldg., 7 W. MADISON AT STATE, ROOM 501.

2.75 CT. DIAMOND in man's ring .... $250 Levinson's Loan Bank, 739 N. Clark-st.

HIGH PRICES FOR DIAMONDS & GOLD Great Northern State Pawners, 309 S. Clark.

AUCTION SALES.

ANTIQUES, HOUSEHOLD GOODS, HORSEHIDE ROBES at AUCTION Friday, Aug. 22, 1:30 p. m. [D. S. T.], corner of Lincoln and Dewey-sts., Harvard, Ill. Conditions, cash.
INF.: PH. COL. BOWDEN, Berwyn 7257 or Cen. 4069.

WILLIAMS, BARKER & SEVERN CO. 229 S. Wabash-av. General Auctioneers.

SPORTING GOODS.

LUZERNE bowling balls—Reg., new and used. Bags and shoes. Pay 50c wk. General Bowling Supply, 201 N. La Salle. Dea. 8669.

GUN—12 gage Remington automatic; excellent condition; $35. Belmont 7924.

TODAY only!—Super X shells, case of 20 boxes, $19.90. Klein's, 508 S. Halsted.

BARTER AND EXCHANGE.

CLEAR—5 room furnished cottage; Cedar Lake, Ind., for what? Tel. State 7415.

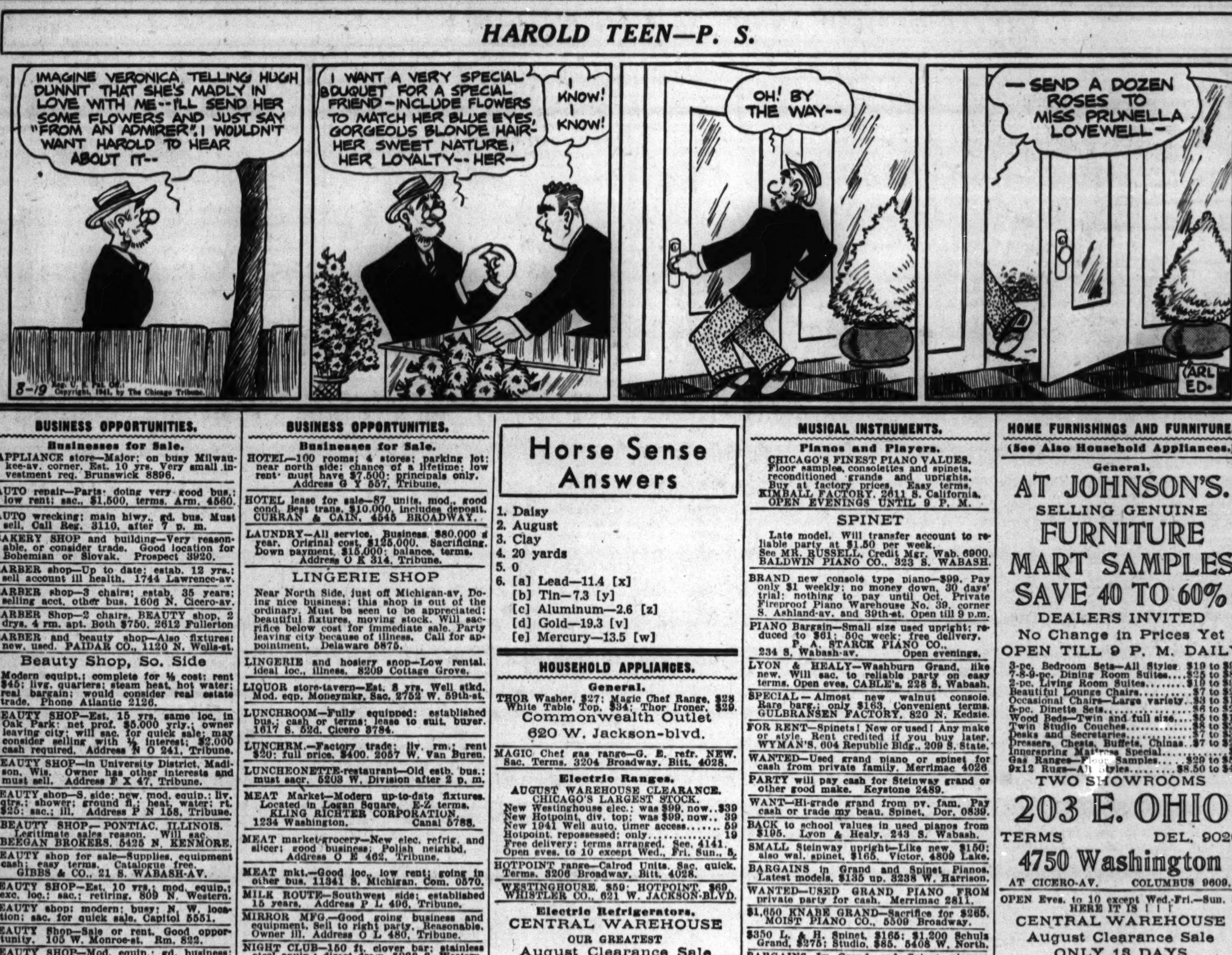

BUSINESS OPPORTUNITIES.

Businesses for Sale.

APPLIANCE store—Major; on busy Milwaukee-av. corner. Est. 10 yrs. Very small investment req. Brunswick 8896.

AUTO repair—Parts; doing very good bus.; low rent; sac., $1,500, terms. Arm. 4560.

AUTO wrecking; main hiwy., gd. bus. Must sell. Call Reg. 3110, after 7 p. m.

BAKERY SHOP and building—Very reasonable, or consider trade. Good location for Bohemian or Slovak. Prospect 3920.

BARBER shop—Up to date; estab. 12 yrs.; sell account ill health. 1744 Lawrence-av.

BARBER shop—3 chairs; estab. 35 years; selling acct. other bus. 1606 N. Cicero-av.

BARBER Shop—2 chairs, BEAUTY shop, 2 drys. 4 rm. apt. Both $750. 2612 Fullerton

BARBER and beauty shop—Also fixtures; new, used. PAIDAR CO., 1120 N. Wells-st.

Beauty Shop, So. Side
Modern equipt.; complete for ⅓ cost; rent $45; livg. quarters; steam heat, hot water; real bargain; would consider real estate trade. Phone Atlantic 2126.

BEAUTY SHOP—Est. 15 yrs. same loc. in Oak Park; net prof. $5,000 yrly.; owner leaving city; will sac. for quick sale; may consider selling with ½ interest; $2,000 cash required. Address N O 241, Tribune.

BEAUTY SHOP—in University District, Madison, Wis. Owner has other interests and must sell. Address F X 47, Tribune.

BEAUTY shop—S. side; new, mod. equip.; liv. qtrs.; shower; ground fl., heat, water; rt. $25; sac.; ill. Address P N 158, Tribune.

BEAUTY SHOP— PONTIAC, ILLINOIS. Legitimate sales reason. Will sac. BEEGAN BROKERS. 5425 N. KENMORE.

BEAUTY shop for sale—Supplies, equipment cash; easy terms. Catalogue free. GIBBS & CO., 21 S. WABASH-AV.

BEAUTY SHOP—Est. 10 yrs.; mod. equip.; exc. loc.; sac.; retiring. 809 N. Western.

BEAUTY shop; modern; busy; N. W. location; sac. for quick sale. Capitol 5551.

BEAUTY Shop—Sale or rent. Good opportunity. 105 W. Monroe-st. Rm. 822.

BEAUTY SHOP—Mod. equip.; gd. business; must leave town; $300 cash. Ken. 0349.

BEAUTY shop—Well estab.; good loc.; low rent; all equip. 7507½ W. Irving Park.

CANDY, ice cream, cigarettes, notions, etc. —3 liv. rms., $30 rt.; on carline. Sacrifice acct. illness. Columbus 6109.

CANDY, ice cream, cigars—Nr. theater, bch., schl., L; est. 7 yrs.; can prove $250 wk.; $350 poss.; act. ill.; make ofr. 1220 Morse.

CARPET, Linol., Ven. Blind, and Wind. Sh. Co. for sale—In Peoria, Ill. Now doing bus. of $100,000 yrly. Address F X 24, Tribune.

CARTAGE—Local; 16 trucks; I—C. C. rights and permit. Address N O 453, Tribune.

CHAIN STORE OWNER
MUST LIQUIDATE
FOR SALE
Attractive modern sandwich shops equipped with stainless steel and tile thruout. All stores located at busy intersections and will earn 65% per year on your investment. Only persons with cash need apply. Address P L 487, Tribune.

CIGARS, candy, ice cream, sandwiches, school supplies—Busy factory district; money maker; 4 living rooms; rent $25. 618 S. Cicero-av., across from "L" sta.

CIGARS, cigarettes, soda fountain, lunch, confect.; est. bus.; good inc.; excel. loc.; low rt. Price reas. 2139 N. California-av.

CIGARS, confec., greeting cards, toys, etc.—Est. 12 yrs.; reas. rent; liv. qtrs.; priced for quick sale. 3503 Armitage-av.

CLEANER-TAILOR—Top prices; prosperous, ideal loc.; unlimited bus. possibility; rare oppor.; sacr.; leaving city. 5544 North-av.

CONF.-Fount.-Sandw.—Cor. loc., $350 wk. bus., Liv. qtrs. Gold mine. Full p., $1,300. Don't miss this! Delmont Co., 2839 N. Clark.

CONFECTIONERY STORE—3 living rooms. Rear; reasonable. 4450 N. Western-av.

CONFECTIONERY, cigars, toys, school supplies; heated, with liv. qtrs. Cap. 2966.

DAIRY STORE—North Shore. Daily sales average $100. Cash sacr. 50% fixture value. Address O F 456, Tribune.

DELICATESSEN, grocery, ice cream, candy. Complete elect. equipment. Fine compl. stock. Roomy living quarters. Fine, steady business. Reas. rent. Owner has other interests. Wentworth 8446.

DELIC.-GROC.—Candy and schl. supplies, N. side, nr. schls.; doing good bus. Selling acct. other bus. Hollycourt 5239.

DEL.-gro.—No comp. Same owner 8 yrs. Elec. fix., big stk., low rt., 3 rms.; price $1,050, terms. 2234 N. Cleveland, corner Grant-pl.

DEL.-groc.—Cor., doing $300 week; mod. equip., $1,800, half cash. 3001 N. Clark.

DEL.-Milk Store—Elec. equip.; rt., $30; htd. Gd. bus. Sacr. Ross Co., 6412 Cottage Grove.

DELIC.—Gd. loc., nice equip. Sac. at once acct. ill. $750 or best offer. Mid. 5530.

DEL.-CANDY—Doing good bus.; liv.rms.; stm. heat. Rt. $30. Barg. 5528 S. Morgan.

DEL.-GROC.—Est. 20 yrs.; good bus.; living qtrs.; sac. 4666 N. Manor. Irv. 2305.

DEL., ice cream, candy—Elec. equip. Rent $18. Best offer takes. 8844 Muskegon-av.

DELICATESSEN—4½ rms. rear; steam ht., bath; mod. bldg. $575. 2712 W. 59th-st.

DENTAL off.—Unit chair, cab., Ritter X-ray. Sell today; best offer. Key. 4128.

DRESSMAKING shop—Loc. in loop; estab. 12 yrs. Very reas. Call morns. Mid. 6303.

DRUG store—Colored belt; key corner. $300 a day. Stand thoro investigation. ADDRESS O S 112, TRIBUNE.

FACTORY—WASH DRESSES.
Complete in operations. 24 single needle and special machines. Sacrifice account other interests.
1719 W. DIVISION. BRUNSWICK 7787.

FLOURESCENT mfg. bus.; est. 2 years; consider partner. Address P L 499, Tribune.

FOOD Specialty Business—Wholesale. Established. All cash, carry trade. Illness forces sale. Address G 409, Tribune.

FOOD shop—Established 9 yrs. Must sell because of sickness. 4412 S. Wallace.

FOOD shop—Estab. 16 years; busy shop. Bakery. 4639 Lake Park-av. OAK. 9247.

GARAGE—150 car cap.; ¾ full; all service cars; good loc.; west S.; rt., $400 mo.; $3,000 cash. Address P L 497, Tribune.

GAS station—[Any gas.] River Forest-Forest Park neighborhood. Low rent; small investment buys inventory only. Forest 5484.

GAS stations available—Major Oil Co. Inventory only; no good will. Give qualifications, experience, finances, etc. Address O B 472, Tribune.

GAS STATION—3 enclosures. Wash and grease. Very attractive deal. Apply 3102 N. LARAMIE Monday and Tuesday.

GAS Sta., Rest., or Tavern and Home—Gd. cor. loc., heart of indust plant, S. E. cor. Joliet-rd., 66, and La Grange-rd. 45-12-20.

GAS Sta.—Long lease; rent $50 mo. Equip. and license $150; real bargain; illness. Cor. 3101 Elston-avenue. Call She. 1801.

GAS sta.—Going bus.; good neighbhd.; N. W. side Chgo. Buy stock only; low rent. Opp. right man. Address N P 414, Tribune.

GAS STATION—2 encl. pits; good loc. for mech.; reasonable. 1301 W. 59th-st.

GAS station—Low rent; sac. account other bus.; $500 req. Address P L 464, Tribune.

GAS Station [3]—Busy super; corner; low rent; wond. opp. Humboldt 1834.

GAS station—Super service; good location; real buy. 7672 S. Exchange.

GAS station—Super service; mod. equip; well establ. $3,500. Cedarcrest 2926.

GROCERY, Produce and Cold Meats in Rogers Pk. modern apt.—With inador and tile bath in one rent; low expense makes store very profitable; owner retiring to other business; private party. Phone Rogers Pk. 3361 for appointment.

GROC-Meats—Fully equipt., modern cases and fixtures. Also fully equipt. ICE CREAM PLANT. Liv. qts. optional. Will take $200 cash. 10401 Calhoun. Regent 3462.

GROCERY—Going, restricted residential section, Mishawaka, Ind. Stock, fixtures, Building if desir. Address F X 48, Tribune.

GROC.-Market—Beautiful new equip., doing $500 wkly; busy loc.; trial given; opp. for exp. groc.; terms. Ross Co., 6412 Cottage Gr.

GROC.—Mod.; S. S.; est. 20 yrs.; liv. qtrs.; sacr.; ill health. Address P L 459, Tribune.

HAMBURGER and lunch rm.—Factory locality. Liv. qtrs. and gar. Long lease. Rent $35. No reas. offer refused. Humboldt 5130.

HAMB.-Lunch in hotel of 400 guests. Good lease, low rent; modern equipt.; seats 30; $350 req. 5511 Kenwood-avenue.

HAMBURGER—Modern; est.; busy loc.; oppor. fr. cpl. $150 handle. Trd. car. Del. 5199.

HAMB.-lunch—Busy sect. Opport. for good liv. Very reas. Call Rockwell 6390.

HOTEL—25 rms.; 100% rented; good location. 508 S. Halsted-st. Haymarket 8473.

BUSINESS OPPORTUNITIES.

Businesses for Sale.

HOTEL—100 rooms; 4 stores; parking lot; near north side; chance of a lifetime; low rent; must have $7,500; principals only. Address G Y 557, Tribune.

HOTEL lease for sale—87 units, mod., good cond. Best trans. $10,000, includes deposit. CURRAN & CAIN, 4545 BROADWAY.

LAUNDRY—All service. Business, $80,000 a year. Original cost, $125,000. Sacrificing. Down payment, $15,000; balance, terms. Address O K 314, Tribune.

LINGERIE SHOP
Near North Side, just off Michigan-av. Doing nice business; this shop is out of the ordinary. Must be seen to be appreciated; beautiful fixtures, moving stock. Will sacrifice below cost for immediate sale. Party leaving city because of illness. Call for appointment. Delaware 5875.

LINGERIE and hosiery shop—Low rental, ideal loc., illness. 8209 Cottage Grove.

LIQUOR store-tavern—Est. 8 yrs. Well stkd. Mod. eqp. Moneymkr. Sac. 2752 W. 59th-st.

LUNCHROOM—Fully equipped; established bus.; cash or terms; lease to suit, buyer. 1617 S. 52d. Cicero 3784.

LUNCHRM.—Factory trade; liv. rm.; rent $20; full price, $400. 2057 W. Van Buren.

LUNCHEONETTE-restaurant—Old estb. bus.; must sacr. 5203 W. Division after 2 p. m.

MEAT Market—Modern up-to-date fixtures. Located in Logan Square. E-Z terms. KLING RICHTER CORPORATION. 1234 Washington. Canal 5788.

MEAT market-grocery—New elec. refrig. and slicer; good business; Polish neighbd. Address O E 462, Tribune.

MEAT mkt.—Good loc., low rent; going in other bus. 11341 S. Michigan. Com. 0570.

MILK ROUTE—Southwest side; established 15 years. Address P L 496, Tribune.

MIRROR MFG.—Good going business and equipment. Sell to right party. Reasonable. Owner ill. Address O L 480, Tribune.

NIGHT CLUB—150 ft. clover bar; stainless steel equip.; direct draw. 5928 S. Western.

PHOTO STUDIO.
Good going business. 2610 W. 51st-street.

RANGE oil—250,000 gal.; 2 trucks. Phone no., stock, and location. Buckingham 7889.

RESTRNT.—Elect. refrig. Clean. Busy spot. Worth $1,350. Our price only $595. Terms. South. CENTURY FINANCE CO. Cent. 6661

RESTAURANT—Ideal loc. in Rog. Pk.; estab. 6 yrs.; good lease; mod. eqpmt.; reas. for quick sale. Sheldrake 2799, 2 to 5 p. m.

RESTAURANT—Seats 46; mod. elec. equip., latest style, doing $5,000 mo. Closed nights. See to app. Ross Co., 6412 Cottage Grove.

RESTAURANT—15 yrs.; $300; can be rented with fixt. to reliable party. Bri. 0212.

REST.—Downtown office bldg. Real opport. make fine buy. Call KANE. Del. 3305.

ROOMING HSE.—Must sell this mo. due to other bus.; 13 rms. on corner on blvd. 100% rented. Good lease and inc. All outside rms. Good transp. CASH ONLY. PEDERSEN. 3059 WARREN.

RMG. HSE., West—6-3s, 7-2s, priv. bth., gd. furn., elec. ref., bldg. exc. cond., stm. ht., oil burner, always rtd. Trust orders sold, $15,000, $6,000 cash. Fra. 1024.

ROOMING hse.—10 rms., 2 baths; nr. Edgewater Beach; a beautiful home with income; rt. $55; oil ht. Pr. $750. Lak. 6666.

ROOMING apt.—7 rms. facing Garfield Pk., 3 rms. pays rent. 152 S. Hamlin, 2d.

ROOMING HOUSE—12 rms.; stm. ht. Rent $35. Price, $850. 3600 Lake Park-av.

RMG. HOUSE—10 apts.; 5 rooms; 4 garages. Price $1,000. Address G 436, Tribune.

RMG. hse.—11 rms.; all filled; $300 or best cash offer; leaving city. 537 N. Wabash.

RMGHSE.—60 units; frig., stoker; net $400. $4,000 cash req. De Woskin Co. Sta. 9891.

RMGHSE.—60 units; frig., stoker; net $400. inc. $1,350; lng. lse.; I. C., surf. Fai. 9532.

RMG. flat—7 rms.; htd.; rent $40. All rented. Gd. loc.; reas. Rav. 8196 aft. 12 noon.

ROOMING HOUSE—25 rooms, clean; good income; rent $71.50. 748 N. Clark-street.

RMG. HSE.—DIVERSEY-PINE GROVE. 23 RMS. INC. $350. 2839 N. CLARK.

RMG. Hse.—Very nice 19 hskpg. rms.; Dearborn. $1,200 down. Capps Co. Sup. 6160.

SHADE and Venetian blind shop fully eqpd. Well estab., low rental, in good South Sh. district. Selling acct. other interests. Address O S 132, Tribune.

SHOE REPAIR SHOP.
Established 5 yrs. 6430 North Western-av.

SUMMER Resort For Sale—Paying; established 20 yrs. Owners wish to retire. Write, E. O. Eggert, Hayward, Wis.

TAVERN—N. W.; money maker; living quarters; modern; have other bus. Investigate. Mirobar, U. S. 12 and County line road.

TAVERN and restaurant—6 Rm. apt., 2d flr.; est. 15 yrs.; opp. Riverview; bus. and prop. for sale by owner. 3325-27 N. Western.

TAVERN—Northwest side; beautiful fixtures; good business; best reasons to sell for cash. Address O E 266, Tribune.

TAVERN for sale—In the hub of lake region. Antioch, Ill., Lake Co. 911 Main-st.

TAVERN—Estab. 5 yrs.; owner sacrifice; $1,500; rt., $65. Address P L 498, Tribune.

VENETIAN BLIND MFG.—Excellent bus. and equip. Golden opport. for right party. Must sac. Reas. Address G T 131, Tribune.

ST. PAUL
$12,000 yearly inc. family hotel; well established; first class location. For sale or trade. Address F X 29, Tribune.

If the kind of store or business you want is not offered for sale today, why not advertise in the Business Opportunity Wanted Column? Stop in today at the Tribune Want Ad office, Madison and Dearborn streets, or call Superior 0100. Ask for an Ad Taker.

Partnerships and Investments.

MANUFACTURER will give position and interest in established business. $500 required. Fully secured. Gentile preferred. Mich. 2565.

LAWYER will invest $1,000 to promote or reorganize business; 20 years exp.; give particulars. Address O L 479, Tribune.

Concessions, Locations, and Leases.

LADIES and children's ready to wear—South side men's credit store; full details in letter. Address L B 70, Tribune.

NEXT Postofc.—White chain store st.; sgl.-dbl. stores; nr. I. C., "L" sta.; busy loc. Kenwood Syndicate, 1130 E. 43d. Ken. 8407.

TO LEASE—Fountain. North Side drug store. av. over $100 per day. Give full particulars. Address N H 207, Tribune.

UPHOLSTERING shop—Retail; good loc. Call after 5 p. m. Palisade 1261.

LARGE, well located storeroom—N. Cent. Ill. Co. seat. Address G 383, Tribune.

DRUG STORE — Corner; including fixtures. 4200 Lincoln-av. Graceland 2334.

FOOD MART—Large double store, incl. fixts. 4204 Lincoln-avenue. Grace. 2334.

WTD.—Wash rm. and door conc. in night club. Call Calumet 7888. Wm. Bell.

TAVERN for sale—Nr. loop. Good loc. Small cash req. Apply 107 S. Halsted. Mon.4760.

RENT to barber space in beauty shop—Children's, ladies' hair cutting. Pen. 5440.

Manufacturing.

MACHINE SHOPS WANTED
to do hand turret, lathe and automatic screw machine work; 2 machine high speed steel and alloys; ⅜ in. to 2¼ in. steel will be furnished. Address Y C 233, Tribune.

PLASTIC mfg. co. wishes work for 70 ton compression hand molding press. Facilities also for fabricating. Whitehall 5341.

Business Equipment.

HERE'S an opportunity—Genuine Gabrieleen beauty equip.; like new; will sacrifice for cash. 6544 S. Loomis-street.

COMPLETE, MOD. beauty shop equip.—Worth $2,000; sac. $350. Call owner Oak. 2716.

HAY fever victims take notice—New Philco-York air conditioner; only $72. Ran. 4816.

Business Service.

EFFICIENCY expert—Now making surveys. $25 each. Call Keystone 9090.

Wanted.

WANT best business for $5,000 cash, plus $7,500 equity in preferred N. Oak Park residence. Address G 275, Tribune.

SELL your bus thru this well estab. live organ. KANE, 828 N. State. DEL. 3305.

WE BUY or sell your business—Conf. serv. DELMONT CO., 2839 N. Clark. Bit. 2584.

GAS STATION WANTED—FELDMAN. 544 ROOSEVELT-RD. HARRISON 3500.

BARBER Shop wanted—To lease or manage. Best refs. Address P M 200, Tribune.

Horse Sense Answers

1. Daisy
2. August
3. Clay
4. 20 yards
5. 0
6. [a] Lead—11.4 [x]
   [b] Tin—7.3 [y]
   [c] Aluminum—2.6 [z]
   [d] Gold—19.3 [v]
   [e] Mercury—13.5 [w]

HOUSEHOLD APPLIANCES.

General.

THOR Washer, $27; Magic Chef Range, $28 White Table Top, $34; Thor Ironer, $29.
Commonwealth Outlet
620 W. Jackson-blvd.

MAGIC Chef gas range—G. E. refr. NEW. Sac. Terms. 3204 Broadway. Bitt. 4028.

Electric Ranges.

AUGUST WAREHOUSE CLEARANCE.
CHICAGO'S LARGEST STOCK.
New Westinghouse elec.; was $99, now..$39
New Hotpoint, div. top; was $99, now.. 39
New 1941 Well auto. timer access....... 59
Hotpoint, repossessed; only.............. 19
Free delivery; terms arranged. See. 4141.
Open eves. to 10 except Wed., Fri. Sun., 5.

HOTPOINT range—Calrod Units. Sac. quick. Terms. 3206 Broadway. Bitt. 4028.

WESTINGHOUSE, $59; HOTPOINT, $69. WHISTLER CO., 621 W. JACKSON-BLVD.

Electric Refrigerators.

CENTRAL WAREHOUSE
OUR GREATEST
August Clearance Sale
Now you can get the bargain of a lifetime. WILL BE SOLD.
All New 1940-'41 Samples
At a fraction of original price.
FOR IMMEDIATE DELIVERY.
Frigidaire, full guaranteed, rec..........$39
Westinghouse, apt. size, rec., never at.. 49
Crosley Shelvador, lift top, mfr. guar.. 49
G. E. sealed unit, guar. by mfr., ren... 49
Kelvinator, streamlined, was $120, rep. 59
New Crosley Shelvador, 6 cu. ft., smpl. 59
Frigidaire, all porcelain,6 cu. ft., bal.. 69
Coldspot de l., 6.9 cu. ft., ren., like new 69
Philco Conservator, was $129.95, now.. 79
New 1941 Frigidaire, Philco, Crosley, etc. Floor samples will be sold at big discounts. Used refrigerators, famous makes........$20
CENTRAL, 775 W. JACKSON
Open eves. to 10 except Wed., Fri.; Sun., 5.

GENERAL ELECTRIC
1. IMMEDIATE DELIVERY.
2. BRAND NEW 1940 models [in crates].
3. 6-8 CU. FT. stainless steel freezer.
4. Five year G. E. PROTECTION PLAN.
5. Special prices to home own., contractors. "LET'S MAKE A DEAL."
3334 N. CENTRAL-AV.
MUL. 0800. OPEN EVES.

ELECTROLUX, $88
Final clearance of 1940 brand new 4-5-6-8 cu. ft. models. No substitutes. Immediate delivery WITH FULL EQUIPMENT. 3259 W. North-av. Open eves. until 10 p. m.

SEE US—YOU WON'T BE DISAPPOINTED. 1941 General Electric 6 and 8 cu. ft. in crates; big reduction. Also recond. refrigs., like new; All makes; 1 yr. guar.; $32 up; $1 week. Open eves. 4237 N. Lincoln-av.

REBUILT REFRIGERATORS
$22 up, fully guar., direct from factory. Nat. Refr. Rebuilder, 7735 S. Chicago-av.

SPECIAL ELECTROLUXES, $29.50. Gen. Electric, $37.50; Westinghse., $32.50; Kels. $32.50; recond. like new; full guar. 220 W. HURON-ST. OPEN SUNDAY.

ELECTROLUX gas refrig., fam. size, $89.50 KELVINATOR, $69; HOTPOINT, 6 cu. ft. $79; also used refrig., $35. WHISTLER CO., 621 W. JACKSON-BLVD.

ELECTROLUX—Disc. models; original factory crates; lowest prices; new Frigid., West., G. E. Largest elec. dlr. 4002 Irving Park.

19 FRIGIDAIRES and G. E.'s—$29-$39; recond.; guaran. $1 a week. 6403 S. Halsted.

FRIGIDAIRE refrigerator — Porcelain; 9 cubic ft.; $95; terms. 6939 S. Halsted.

1941 FRIGIDAIRE, 6 cu. ft.; new floor sample; save $35. 6111 S. Halsted-street.

Oil Burners and Stokers.

HUNDREDS OF FAMOUS MAKES.
5-rm. Alcazar, all chrome, was $79......$24
Brand-new American Sun Flame.......... 29
New Duo-Therm, was $74.50, now....... 39
New sample Norge, lge. size, was $89... 49
Hundreds of new 1941 heaters in original crates, fully guar., free installation.
Free delivery. Terms arranged. See. 4141.
Open eves. to 10 exc. Wed-Fri., Sun. 5.
CENTRAL WAREHOUSE, 775 W. JACKSON.

WHY BUY A USED STOKER?
New, fully automatic Winkler stokers in crates with controls, as low as $149.90. Guaranteed by factory for 3 years. Terms. 32 S. Ashland-blvd. Open Thurs.-Sat. eves.

STOKER—NEW, COMPL. WITH ALL CONTROLS, CUT PR. $139, 3 YRS. TO PAY. WHISTLER CO., 621 W. JACKSON-BLVD.

SEVERAL USED—Repossessed stokers; from 35 lbs. to 800 lbs. per hour. Very reas. for quick sale. Phone Delaware 5510.

IRON FIREMAN—Compl., with controls for res. or 2 flat. Sacrifice. Terms. Bit. 4030.

STOKERS, NEW AND USED.
Many makes. Wholesale. 2407 Montrose.

IRON Fireman Stoker—Timken rotary oil burner. $95 each. Terms. Delaware 4044.

Stoves.

AUGUST WAREHOUSE CLEARANCE.
Chicago's Largest Warehouse Stock.
New 1940 table top, all white..........$18
New 1940 Magic Chef, apt. size........ $24
1941 Detroit Jewel table top.......... $29
1941 Magic Chef, full size, lift top.. $39
1941 Peep Oven De Luxe; was $89, now $49
Also on sale Universal Crown; other bargs. 100s of standard used ranges, $5-$10-$15
CENTRAL WAREHOUSE, 775 W. Jackson.
Open eves. to 10 except Wed., Fri., Sun. 5.

COAL Stoves, Warm Morning coal heaters, hold fire 2 to 3 days with 1 filling. Easy terms. Heritage Coal & Stoker Co., 105 E. 63d-st. Phone Normal 1000.

JEWEL WITH LAMP TIMER, $32. New. WHISTLER CO., 621 W. JACKSON-BLVD.

Vacuum Cleaners.

RENT-TRY-BUY—New 1941 vacuum or washers; 25c weekly. Wellington 2795.

SALESMAN—Will sac. my late model No. 89 Vac. Clnr. with attachs.; $10. Victory 2509.

Washing Machines and Ironers.

1. IMMEDIATE DELIV. GUARANTEED.
2. BRAND NEW 1940 models.
3. Aluminum Agitator.
4. One year G. E. GUARANTEE.
GENERAL ELECTRIC, $29
3334 N. CENTRAL-AV.
MUL. 0800. OPEN EVES.

IMMEDIATE DELIVERY
1940 Thor Washers, $26
In original crates, family size; 1 year guar. Free delivery. Cash or terms. Seeley 4141. CENTRAL WAREHSE., 775 W. JACKSON. Open eves. till 10 except Wed.-Fri. Sun 5.

1941 MAYTAG FLOOR SAMPLES, $49.95. THOR, $24. USED ONES, $10-$25. Delivery now. 25 years at this same place. 2934 LINCOLN-AV. GRACELAND 5178.

SACRIFICE Bendix de luxe—Practically new. Less than half the original price. 3406 Lincoln-av. Graceland 7800.

RENT A THOR WASHER OR IRONER. 25c A WEEK. FREE DELIVERY. PHONE ALBANY 0140.

MAYTAG, sq. tubs; Easy washer and dryer. Thor, 6 mo. old; must sell. 7805 S. Halsted.

MAYTAG, $29; G. E. WITH PUMPS, $44. WHISTLER CO., 621 W. JACKSON-BLVD.

BRAND New Thor, was $59; will take $30 cash or terms. 6111 S. Halsted-street.

50 THOR washers, ironers, demonstr.; like new; $15-$20-$25. 3448W.North, Alb.0141.

Water Heaters.

ALL sizes Pittsburg Automatic Storage and Instantaneous Gas Htrs. slightly used $22.50, while they last. CEN. 8888.

MISCELLANEOUS.

Wanted.

50-55 GALLON oil drums—Stout on top and side. Ravenswood 5300.

MUSICAL INSTRUMENTS.

Pianos and Players.

CHICAGO'S FINEST PIANO VALUES. Floor samples, consolettes and spinets, reconditioned grands and uprights. Buy at factory prices. Easy terms. KIMBALL FACTORY, 2611 S. California. OPEN EVENINGS UNTIL 9 P. M.

SPINET
Late model. Will transfer account to reliable party at $1.50 per week. See MR. RUSSELL, Credit Mgr. Wab. 6900. BALDWIN PIANO CO., 323 S. WABASH.

BRAND new console type piano—$99. Pay only $1 weekly; no money down, 30 days' trial; nothing to pay until Oct. Private Fireproof Piano Warehouse No. 39, corner S. Ashland-av. and 39th-st. Open till 9 p.m.

PIANO Bargain—Small size used upright; reduced to $61; 50c week; free delivery. P. A. STARCK PIANO CO., 234 S. Wabash-av. Open evenings.

LYON & HEALY—Washburn Grand, like new. Will sac. to reliable party on easy terms. Open eves. CABLE'S, 228 S. Wabash.

SPECIAL — Almost new walnut console. Rare barg.; only $163. Convenient terms. GULBRANSEN FACTORY, 820 N. Kedzie.

FOR RENT—Spinets! New or used! Any make or style. Rent credited if you buy later. WYMAN'S, 604 Republic Bldg., 209 S. State.

WANTED—Used grand piano or spinet for cash from private family. Merrimac 4026

PARTY will pay cash for Steinway grand or other good make. Keystone 2489.

WANT—Hi-grade grand from pv. fam. Pay cash or trade my beau. Spinet. Dor. 0839.

BACK to school values in used pianos from $195. Lyon & Healy, 243 S. Wabash.

SMALL Steinway upright—Like new, $150; also wal. spinet, $165. Victor, 4809 Lake.

BARGAINS in Grand and Spinet Pianos. Latest models, $135 up. 3238 W. Harrison.

WANTED—USED GRAND PIANO FROM private party for cash. Merrimac 2811.

$1,650 KNABE GRAND—Sacrifice for $265. MOIST PIANO CO., 5509 Broadway.

$350 L. & H. Spinet, $165; $1,200 Schulz Grand, $275; Studio, $85. 5408 W. North.

BARGAINS—In Grand and Spinet pianos; $125 and up. 6512 N. Clark-st.

SACR.—Vose & Sons apt. grand; like new. Reas. New Spinet, $165. 6242 W. Grand.

BEAUTIFUL new $450 console piano; sacrifice for cash. Keystone 4871.

STEINWAY grand piano—Small size; like new; bargain. Herman, 3121 Lawrence.

PARTY will pay cash for Steinway grand piano, or other good make. Keystone 2489.

Accordions.

ACC. wanted—We buy, sell all sizes. North Austin Music, 5910 W. North. Merr. 5905.

ACCORDIONS WANTED FOR CASH. HARR. 7707, 529 S. WABASH, 8TH FL.

Wind, String, Etc.

FOR sale by priv. owner. Priced very low. 1 Martin Imperial trombone, prac. new; 1 Conn gold plated cornet, Selmer clarinet, Buescher soprano saxiphone. Call Hyde Park 9695 from 9-10:30 a. m. or eves.

CONCERT HARP — LIKE NEW; UNUSUAL TONE; GOOD BUY. DELAWARE 0047.

GUITAR—'41; Gibson L 5; nw.; or. pr. $300; will sac. $199. Har. 6480 or Ken. 9606

ELECTRIC Hawaiian guitar—Slightly used. $25. Original price, $65. Ph. Regent 0369.

Organs.

ORGAN — Electric Gulbransen Magnatone. Demon.; 14 stops; wond. tone; red. to $395. Fine for funeral chapels, churches, homes. GULBRANSEN FACTORY, 820 N. Kedzie.

STORE AND BAR FIXTURES.

Luncheonette Equipment
Marble and stainless steel soda fountain, 22 stools with backs. Also back fountain with mirror, stoves and steam tables. Pref. cond. Sell at sac. Must move in 30 days. Mr. Sorson, 225 S. Wabash. Wab. 7685.

BAR 40 ft. long, 2-7 ft. returns, 36 ft. back bar, 12 ft. high with indirect lighting, 2 refrigerated coil boxes, 1 Blue Flash bottle cooler, 28 stools, stainless steel work boards. Very reasonable. 3937 W. Madison-street after 12 noon.

25c A DAY RENTS A 10 CU. FT. REFRIGERATOR FOR ANY TYPE OF BUSINESS; EVENTUAL OWNERSHIP; METER PLAN. FOR DETAILS CALL ANDOVER 4444.

CHOICE rest. silverware, dishes, pans, ice crm. freezer, refrig., carbonator, counters; reas. 6746 S. State. Nor. 0064.

WANTED—ALL KINDS OF STORE AND OFFICE FIXTURES. BEST PR. MON. 5336.

FLOOR cases, counters, shelving, tables, wall cases, display stands. 1672 W. Ogden.

USED 7 door groc. or restaurant refrigerator, barg.; terms. McCray, 1507 S. Mich.

STORE-tavern fixt.—Hamburger lunch equip.; new-used. Chas. Bender Co., 608 N. Wells.

MARCEL chairs, $3; waving mch., $39; 4 ft. showcase, $9. Paidar Co., 1120 N. Wells.

DOUBLE DUTY REFR. COUNTERS—6 and 8 ft.; very cheap. 220 W. HURON-ST.

BOATS, YACHTS, ETC.

NEW Dunphy, 14 ft. mahog. lazy back seats, 3 mahog. decks. New crated 16 h. p. Neptune. Jackson Pk. Boats and Motors, 7525 Stony Island. Dorchester 6266.

14 FT. THOMPSON SPEEDBOAT—Johnson Sea Horse motor. Completely equip. No reas. offer refused. Mr. O'Connor, Mid. 7272

33 FT. WHEELER Double cabin cruiser Mitzi G. Kermath motor. A1 cond. Sleeps 6. Best buy for $1,850. Harvey 34.

20 FT. custom built cabin cruiser—Built 1940. Fully equipped; all facilities; $850. Mr. Green, Delaware 4252.

FAST CABIN CRUISER—$900. Grey motor. Like new. Lafayette 3244.

WHY ROW?—Rent or buy a motor from Maypole. 5901-07 W. Madison-st., Chicago.

CASH LOANS ON YOUR BOAT. Up to $5,000. Mr. Wolman, Victory 2211.

OUTBOARD MOTORS for sale—Rent BOLOTIN Camera, 729 Roosevelt. Can. 2112.

6 H. P. OUTBOARD motor—Perfect condition; cheap. Williams, 1015 E. 75th, 1st.

$1,000 new sailboat—23 ft., electric starting engine. Bittersweet 9346.

WILL pay cash or trade your old outboard motor. H. Packler, 1339 S. Cicero-avenue.

HOME FURNISHINGS WANTED.

NORTH ....Edgewater 6900
South ....Fairfax 6180
West ....Merrimac 8313
Most $ $ $ for your furn., grand pianos, rugs. See Shamrock first. Call, day-night.

CALL KEDZIE 1300
Good cash prices for used furniture, rugs, sew. machines, grand or midget pianos, etc.

SUNNYSIDE, 6000-DELAWARE 1622—Need used furniture, oriental and domestic rugs, etc. at once; will pay your price.

CALL LAWNDALE 4300
Your own price for good used furniture, rugs, stoves, etc. Eves. Mansfield 7183.

CALL Clark's, Lon. 4711; wanted all types of furn., bric-a-brac, rugs. Highest prices

PARTY needs rugs furniture, china, grand pianos, linens. Longbeach 7459

HOMER'S Art Galleries needs rugs, furn., china, sil., linens, ptgs. Briargate 9322.

ROCKWELL 0901—We pay your price; need furniture, rugs at once; eves. Roc. 8421.

CHICAGO ART GALLERIES BUY FINE furn., orientals, bric-a-brac. Lon. 7218.

RADIOS, SUPPLIES, AND SERVICE.

SAVE up to 40% on all makes radio phono. records, auto radios. Hay. 3020. Op. Sun.

RADIOS—All makes; guaranteed; $2.95 up. City Outlet, 4620 N. Ashland. Yards 5666.

AUTO RADIOS—ALL CARS. SAVE TO 50%. USED, $10 UP. 2005 WASHINGTON.

Service, Repair, Etc.

GUAR. RADIO SERVICE—$1, CITY WIDE AETNA RADIO SERVICE. ALBANY 6460.

TYPEWRITERS AND SUPPLIES.

TYPEWRITERS, $9; duplicators, $10; dictaphone, $25; addresso., $15. 425 N. LaSalle.

25 GUAR. Rebuilts: Underwoods, L. C. Smiths, Royals, Remingtons, $14 up. 950 W. 63d.

RENT a typewriter—1 mo., $2.50; 3 mos. $5. All Types. 1528 Belmont. Lak. 4586.

AIR CONDITIONING.

2 AIR pilots—Model 306R; D. C.; slightly used demonstrators; $50 each. Also 1 used model 303, A. C., $25. Heritage Coal and Stoker Co., Phone Normal 1000.

HAY fever victims, take notice—New Philco-York air conditioner. Only $72. Ran. 4816.

HOME FURNISHINGS AND FURNITURE.

(See Also Household Appliances.)

General.

AT JOHNSON'S.
SELLING GENUINE
FURNITURE MART SAMPLES
SAVE 40 TO 60%
DEALERS INVITED
No Change in Prices Yet
OPEN TILL 9 P. M. DAILY
3-pc. Bedroom Sets—All Styles. $19 to $95
7-8-9-pc. Dining Room Suites....$25 to $89
2-pc. Living Room Suites.........$19 to $99
Beautiful Lounge Chairs.............$7 to $28
Occasional Chairs—Large variety..$3 to $12
5-pc. Dinette Sets....................$6 to $28
Wood Beds—Twin and full size.....$5 to $12
Twin Studio Couches................$8 to $29
Desks and Secretaries..............$7 to $35
Dressers, Chests, Buffets, Chinas..$7 to $25
Innerspring Mattress Special.............. $5
Gas Ranges—Floor Samples........$29 to $55
9x12 Rugs—All styles...........$8.50 to $45
TWO SHOWROOMS
203 E. OHIO
TERMS DEL. 9020
4750 Washington
AT CICERO-AV. COLUMBUS 9609.
OPEN Eves. to 10 except Wed.-Fri.—Sun. 5.

HERE IT IS ! ! !
CENTRAL WAREHOUSE
August Clearance Sale
ONLY 13 DAYS
To get the bargain of a lifetime.
NEW FURNITURE
MART SAMPLES
AT A FRACTION OF ORIGINAL PRICE.
A partial bargain list follows:
3-pc. bedrm. sets, all styles ....$19-$90
7-8-9-10 pc. dining rm. sets......$25-$100
2-pc. living rm. suites ....$19-$89
5-pc. dinette sets, all styles ....$7-$27
Twin studio couches, big select......$7-$35
Dressers, chests, buffets, chinas ....$7-$25
Occasional chairs, large variety ......$3-$9
Innerspring mattresses, all ticks .....$4-$9
Lounge chairs, gorgeous ....$5-$15
9x12 rugs, big selection ....$8-$40
Special 3 Room Outfit, $89
Free del. Terms arranged. See. 4141.
775 W. JACKSON-BLVD.

2 Blocks South Furn. Mart
OPEN EVENINGS TO 9 P. M.
Sensational Sale
FURN. MART SAMPLES
SAVE 40% TO 60%
2 piece living rm. sets, odd sofas..$39-$99
3 piece bedroom sets................$39-$99
7-8-9 piece dining room sets.........$39-$99
5 piece dinette sets..................$9-$29
Better grade twin studio couches..$15-$25
Occasional and pull-up chairs.......$3-$12
Odd beds, springs or mattresses......$5-$11
Kneehole secretary desks............$9-$29
9x12 rugs ....$7.75-$39
Floor and table lamps.........$1.50-$8.50
Odd dressers, vanities, buffets......$11-$35
HUDGIN. TERMS. DEL. 5824.
471 EAST OHIO-ST.

Gigantic Clearance
BUY NOW AND SAVE
Repossessed parlor sets........As low as $22
Sample parlor sets..............As low as $32
3 piece bedroom sets...........As low as $25
Kitchen sets, all kinds..........As low as $8
Rugs, all sizes....................As low as $12
Twin size studio couches.......As low as $10
Slightly used lounge chairs.....As low as $10
Sample dining room sets.......As low as $22
Desks and odd pieces..........As low as $10
Hundreds of other sensational bargains.
Nelson Bros. Outlets
EASY TERMS. 2 YEARS TO PAY.
[NORTH SIDE]
4840 BROADWAY
[SOUTH SIDE]
6910 COTTAGE GROVE
Open daily to 10 p. m. Sunday to 5 p. m.

COOK COUNTY DISTRIBUTORS.
Furniture in original crates. 50% off. Sold to AVOID RESHIPMENT to factory. 18th Century, French, Sheraton, Swedish. $125—2 pc. Silk Mohair Kidney Set...$79
$129—3-pc. Limed Oak Bedrm. Sets....$69
$ 55—5-pc. Swedish Oak dinette $32
$ 45—9x12 Leaf Broadloom Rugs $24
HOLLANDER WAREHOUSE CO.
2420 N. MILWAUKEE-AV.
Daily to 9 p. m.; Sunday to 5. TERMS.

PERSONAL.
WANTED—Reliable Party to take over Beaut. 3 Rooms of Furniture Like New. Parlor Set, Bedrm. Set, Din. Set, Rug, Lamps, Tables, Pictures, Mirror, Dishes, Silverware, etc. All for $138. Will sep. Cash or Terms. $2.00 Wkly. Free Delivery. Irving 7839 S. Halsted-st. Open to 9 p. m.

AFTER you have seen the furniture and appliances you want, come to Midwest and buy them at prices you cannot beat anywhere. We have everything and anything. Terms. Open evenings. Sun. to 5.
601 W. WASHINGTON-BL.
HAYMARKET 3020.

Carpets—Furniture—Rugs
3 FLOORS OF NEW—some used.
Latest designs—EASY TERMS.
IN VERSCHOORE'S WAREHOUSE.
4040 N. Kedzie. Open eves. 10. Sun. 5.

REPOSSESSED FURNITURE—3 rooms complete; 1 MONTH OLD; bedrm., living rm., dinette, rugs, lamps, table, mirror, pictures, etc. Cost $475. Sell for balance due $128; terms. MEYERS, 455 W. 63d-st. OPEN EVES. TILL 10 P. M.

MEYER'S AT 4153 ROOSEVELT—Open evenings, Sunday till 5; OVER $400 saved on 3 comp. rms. of FURN., USED 6 WKS. Includes bedrm., living rm., dinette, spring, etc.; was $550; bal. due, $149, terms.

IN SCHAULER'S STORAGE—NO FINANCE. $350, 4 rooms sample furniture........$169 9x12, 12x15 rugs, Wilton, Orient....$15-$49 4644 N. Western. Eves. to 9 ex. Wed.Sun. 5.

REMER STORAGE SALE—EASY TERMS; PAR., BED., DIN. SETS, $29; RUGS $15; SEAMLESS WILTON CARPETS, lge. size. 5823 N. Western. Open 3 eves., 9; Sun., 5.

BAER STORAGE FURN.—Parlor, dining, bedroom sets, $29. 1927 MILWAUKEE-AV.

9X12, 8X10, 6X9 USED RUGS, $3.50. 228 N. CICERO-AV. OPEN EVES.

10,000 YDS. NEW BROADLOOM CARPET; 200 new 9x12 rugs; cheap. 5409 S. Halsted.

Central.

LINOLEUM—LAID FREE. CARPETING. Inlaid, .69, .90 sq. yd.; used battleship, .73. 12 ft. Quaker, .49 sq. yd.; carpet, .69 yd. 1547 Roosevelt. Tu., Th., Sat., 9. Can. 1553.

INLAID linoleum—$1.29 yd.; carpet, $1-$5 yd. laid. E-Z tms. Free estim. Senner's, 2940 Wentworth. 3251 N. Ashland. Vic. 2894.

LINOLEUM LAID FREE—Inlaid, 69c sq. yd. Felt base, 3c sq. ft. Open Tues., Thurs., Sat. eves. 4812 N. Western. Ard. 4100.

South Side.

FINE maple 8 pc. din. set, ladder back chairs; a barg. at $125. Studio couch, $19. Par. sets, din. and bd. rm. sets, $25. Tms. Schwartz Storage, 7012 Stony Island.

$119 TAKES $340 value—3 rms. complete; parl., bed., dinette sets, rugs, lamps, tables; terms. RAPP STORAGE 5746 S. Ashland.

3 ROOM REPOSSESSED OUTFIT. Original cost, $475; balance due, $135. LERMAN'S, 6224 COTTAGE. Open 10 p. m.

SAC. 5 rm. beau. furn.; used 3 mos. Par., din., bed. sets, rugs; sep. Dealer. Fai. 1148

DUNN Bros. Storage Warehouse—Furniture for sale. 6714 Cottage Grove-av.

COMPL. furnishings of a 4 rm. apt.—Moderately priced. Mrs. Shippee, 7554 Essex.

MODERN sofa, chair, floor lamps, rugs, mattresses—Like new; barg. Saginaw 5072.

BEAU. 3 pc. mod. parlor set, like new, $38; 9x12 leaf pat. rug, $14. 7839 S. Halsted.

HOME FURNISHINGS AND FURNITURE.

South Side.

3,300 RUGS
Throw rugs, 9x12, 12x15, and larger. 520 yds. used Wilton carpet, $1.25. 900 yds. rose velvet, $195. 463 yds. green. 505 yds. brown. 501 yds. Burgundy hair carpet [new], $1.50 sq. yd. ROYALTON RUG CO., 4727 COTTAGE GR.

SELLING OUT—WHSE.
City's 4,500 biggest rugs slashed 55%. 900 yds. cpt., 85c; 2,500 yds., $1.25 up. 795 unclaimed; 6x9-9x12 to 9x18....$2-$19 595 new 4x6, 9x12 to 12x24.....$7 to $79 485 samples, 2x3 to 9x12 to 12x30. 55% Checker Cleaners Whse., 1301-11 W. 63d.

MART FURN. OUTLET.
3 RMS. NEW FURN., $129
5725-27 S. HALSTED-ST.

CITIZENS FOR BARGAINS
2 AND 3 ROOM OUTFITS........$80-$140
6231 COTTAGE GROVE. OPEN EVE.

DIN. rm. set—8 pc. incl. buffet, tea table, van., dresser, gas stve. Reas. 6415 Maryland, 1st.

North Side.

THREE rooms of good furniture—Living room, bedroom and dinette sets; radio, studio couch, rug, tables, lamps, pictures, etc.; a remarkable value; will sell for balance due, $165, terms. Wallen Fine Furniture Co., 3300 N. Clark-street. Bit. 2339.

A BARGAIN
10 piece walnut dining room set; good condition. Phone Superior 9733.

GENUINE Oriental rug, 9x12, gd. cond. $30. Wilton 12x16, 9x12, $25. Good Chinese, used. 1249 Devon. Tonite until 9 p. m.

MUST sell 6 rms. beaut. furn. 2 mo. old; par., din., 3 bed.; rugs; sep. Dealer. Lon2549

REPOSS—3 rms.; like new; $99; $5 down; eve. till 10. Advance Whs. 4342 Broadway.

EXQUISITE furnishings for 3 rm. apt., incl. spinet piano; sacr. Bit. 1850.

SAC. comp. furn.—All or sep.; lv. city; oppor. for cple. 620 Aldine, 1st. Apt. avail.

Northwest Side.

USED RUG MART
CHGO.'S LARGEST USED RUG DISTR. MUST SELL AT ONCE 1,658 RUGS. 685 unclaimed 6x9, 9x12 to 12x20..$3-$59 492 samples, 4x7, 9x12 to 12x24....$5-$73 1,500 sq. yds. taupe carpet, $1.50; act qk. Amer. Pneu. Carpet Clnrs., 3920 Armitage. Open Tues., Thursday, and Saturday eves. You don't need cash. Make own terms.

BRAND NEW J. Lind and 4 poster wd. beds; mod. beds, coil sprgs., mattress, $5.75 ea.; twin innerspr. studio couches, $17.50; 3 pc. bedrm. suites, $39.75, cash or tms. Chicago Bedding Co., 2645 Milwaukee. Alb. 1111.

15x10.5 BROADLOOM, 3 pc. French liv rm. set, new bedrm, rugs, 7 pc. mod. wal. bedr. set. Other pcs. Sac. 5839 N. Drake.Jun.0712

West Side.

LEAVING CITY—Sacr. at once 3 rms. furn.; practically new; will separate; sublease apt. 5202 W. Congress. Konikow.

TRAVEL.

Buses.

All-American Bus Line
Free Meals . . . Free Pillows
COAST TO COAST SLEEPER COACHES
Also Charter Buses Everywhere.
514 S. WABASH WAB. 8300

LOWEST ROUND TRIP FARES. Decatur, $2.85; St. Louis, $4.25; Detroit, $5; Ft. Wayne, $2.70; Columbus, $6.00; Pitts., $9; Nashville, $12.10; Birmingham, $15.85. DE LUXE MOTOR STAGES. 24 E. ROOSEVELT-RD. WAB. 8169.
215 N. STATE FRA. 0303

Automobiles.

BOTH READERS AND ADVERTISERS ARE urged to exercise caution arranging automobile transportation with other individuals. References should be exchanged and carefully investigated.

CALIFORNIA-SEATTLE
KANSAS CITY.
Drive a new car independently. Take family or friends. No charge for car license or insurance. Tour the scenic west. Saunders System, 28 W. Lake. Cen. 1077.

PART GAS CALIF.
50 CARS TO LEAVE AT ONCE.
7134 Stony Island. Fairfax 4500.

FREE TRANSPORTATION TO California and reliable drivers. We pay all car expenses, food, and lodging. 32 W. Washington, R. 226. Phone Franklin 9780.

RENT 1941 cars, station wagons, radios; go anywhere; low as 3c per mile. Harrison System, 612 S. Wabash. Wabash 2684.

CALIFORNIA.
No caravan; take family; any route. PASCAL SYSTEM, 228 N. State. Fra. 5178.

DRIVING to New York—L. F.; take 1-4; share exps.; best refr. Graceland 10475.

LEAVING for Los Angeles Friday. Share expenses. Merrimac 7552.

DRIVING Los Angeles immed.—Take 1; drive, share expns.; refs. exch. Bel. 2491.

LEAV. for Dallas, Tex., about Sept. 1. Take 2. Refs. exchanged. Kildare 1821.

BUSINESS DIRECTORY.

Moving, Storage, Etc.

WARREN BROS. MOVING CO. Interstate lic. and bonded. 2450 Montrose. Irving 3303.

COAST to coast—Low rates; fully insured. JACOB VAN LINES, STEWART 6464.

TRANS-AMERICAN — COAST TO COAST 540 W. 59th. Wentworth 9700.

NATION-WIDE SERVICE — LOW RATES. Union Van Corp., 155 N. Clark. Cen. 1561.

MOVE safely—Coast to coast. No crating. General, 3204 W. Harrison. Van. 6878.

Rug Cleaning.

$1.50—9x12 DOM., clean both sides and sizing like new; exp. rep.; all work guar. Call anywhere. A1 Rug Cleaners. Kildare 8414.

$1.50—9x12 DOM. RUGS cleaned, repaired; furniture clean. M & B Cleaners. Ked. 1614.

CLOTHING, FURS, ETC.

GENUINE Mink coat—Taken in trade; bargain at $225. Miller Fur Co., 166 N. Michigan-av. Open eves. till 9. Catalog free.

HIGHEST CASH PAID FOR men's used clothing, fur coats. We call. Abbott, 4086 Broadway. Lakeview 6820.

BEAVER coat taken in trade—Orig. price $450; bar. at $75. Melvoin, 220 S. State-st.

AUTO REPAIRING, ACCESSORIES.

1 YEAR GUARANTEE
NOTHING TO PAY UNTIL OCT. 15.
NO MONEY DOWN. NO FINANCE CO.
10 to 30 Months to Pay
No carrying charge if paid within 90 days. Complete overhauling on all makes of cars.
BELL AUTO REPAIR
2452 S. Michigan. Cal. 7022

DRIVE A 1941 CAR FREE
while your car is being repaired.
TAKE 24 MONTHS TO PAY
FULL GUARANTEED NOTHING DOWN
DAWES, 2309 S. MICHIGAN
All phones Vic. 0909. Call any time.

REPAIRS on all makes—24 months to pay; FREE TOW; NO MONEY DN.; 1 yr. guar.; 20 yrs.' exp. Op. eves., Sun. Lake V. 1907. 1941 LICENSES FURNISHED.
1928 IRVING PARK

REPAIR your car on time payments. NEWBERRY MOTORS. 1025 N. CLARK.

REPAIRS—Budget plan. 20 months to pay. Eddie & Earl, 17 E. 24th-st. Vic. 4362.

TRAILERS—PASSENGER AND UTILITY.

For Sale.

STREAMLITE TRAILERS
New and used 18½ to 26 ft. Masonite and leatherette coaches, fully insul., sleeps 4, comp. furn.; $495 up. Chicago's largest trailer lot, cor. 50th and Cottage Grove.

SCHULT-ALMA — Travelite—Lge. selection; save money at Hawkins Modern Parks, 107th and Indianapolis. Rtes 12-20-41. Also Elwood, Ill., Rte. 66A.

SCHULT—Indian new '41s; used bargains, $350; small amt. dn. We finance. We rent em. 7424 Stony Isl. Dor. 5000 eves., Sun.

10 NEW and 1 used Glider trailers—$285 up. Repair service, terms. Illinois Glider Sales, 4918 W. North-av., Chicago.

VAGABOND, NEW MOON—Used bargains. Huyck & Crist, 2426 S. Mich. Open Sun.

SUPERIOR—25 ft. lantern roof; 3 rm.! Always open. Used buys. 9321 Cottage Gr.

18 FT. to 27 ft. full line. 4 to 6 pass.—Imm. deliv. Plymouth Dist., 7640 Stony Island.

AUTOS, TRUCKS TO RENT.

NEW CARS—All body types; lowest prevailing rates. Specials for vacationists. CONTINENTAL AUTOMOBILE LEASING. 7126 STONY ISLAND FAIRFAX 4564.

NEW CHEVROLET passenger car—Chevrolet G. M. C. panel or stake truck; ¼ to 3 tons; rent without driver by day, week, year; low rate. DELAWARE 7272.

RENT A TRUCK by hour, day, week, year; ½ to 2 ton panel, stake body; without driver; low rates. Harrison 4806.

1½ TON new truck, panel body, for hire with driver by hour, day, or contract. ADDRESS O J 215, TRIBUNE.

2 TON TRUCK—Stake panel body, open top. Rent by week, month or longer. Call Dorchester 3763 or Stewart 9436.

3 TON Int'nat. stake truck and driver; gen. hauling exp. Englewood 5157.

DODGE—1940 panel truck, 1 ton light delivery. 2138 W. Taylor, Monroe 8062.

MOTORCYCLES AND BICYCLES.

WAREHOUSE disposal of trade-in bicycles—$3.95 and up. Open eves. and Sunday till 1 p. m. 1339 S. Cicero-avenue.

BARG.—New, used boys'-girls' bicycles; tms. 3447 Lawrence-av. Jun. 2078. Op. ev.-Sun. 5

1930 HARLEY with '36 fenders and tanks; reas. 2836 W. North-av., 5-7 p. m.

USED AUTOMOBILES FOR SALE.

STUDEBAKER
offers
NO CARRYING CHARGE
and
NO INTEREST
$2 service fee is all you pay on our 8 mos. time deal.

'35 HUDSON SEDAN ....$ 75
'39 FORD SEDAN 425
'39 LINCOLN-ZEPHYR SEDAN 645
'33 DE SOTO SEDAN.................. 45
'35 PACKARD SEDAN 125
'35 FORD SEDAN 95
'35 STUDEBAKER SEDAN 95
'37 PLYMOUTH SEDAN 275
'38 HUPMOBILE SEDAN 275
'36 CHEVROLET SEDAN 195
'36 DODGE SEDAN 225
'37 FORD 85 SEDAN.................. 245
'37 PLYMOUTH COUPE 275
'37 CHEVROLET SEDAN 295
'38 FORD COUPE 295
'37 DODGE SEDAN 325
'36 PONTIAC COUPE 225
'36 PACKARD SEDAN 225
'40 FORD COUPE 495
'37 CHEVROLET COUPE 275
'37 NASH SEDAN 285
'37 DODGE COUPE 245
'36 STUDEBAKER SEDAN 175
'38 FORD SEDAN 325
'36 FORD SEDAN 135
'36 TERRAPLANE SEDAN 165
'34 PONTIAC SEDAN 95
'33 BUICK SEDAN 85
'39 PLYMOUTH SEDAN 465
'36 CHRYSLER SEDAN 265
'37 HUDSON SEDAN 250
'38 LINC.-ZEPH. CONVERT. SED..... 495
'37 LINCOLN-ZEPHYR SEDAN 295
'40 PACKARD SEDAN 865
'39 MERCURY SEDAN 545
'37 CHRYSLER SEDAN 325

STUDEBAKER
USED CAR DEPT. STORE.
26TH AND MICHIGAN
CALumet 6492. Open eves. until 10 p. m.

NO MONEY DOWN
IF YOU HAVE A JOB. Small Mo. Payment.
SMALL DOWN PAYMENT

'40 Buick sed.: radio, heater, w. w...$725
'40 Olds 6 sedan: model 70; rad., htr.. 625

'40 Dodge sed..$625	'38 Buick sedan.. 425
'40 Plym. sed... 595	'37 Pack. sedan.. 345
'40 Ford sedan. 545	'37 Olds sedan... 325
'39 Buick sedan 545	'37 Dodge coupe. 295
'39 Stude.coach 445	'37 Buick sedan.. 345
'39 Pont. sedan. 545	'37 Pontiac sedan 345
'39 Olds sedan.. 545	'37 Chev. coupe. 295
'39 Plym. sedan 445	'36 Pontiac coupe 225
'39 Chev. sedan 445	'36 Buick sedan. 245
'38 Olds sedan. 425	'36 Pack. sedan.. 265
'38 Dodge coupe 365	'36 Olds sedan... 225
'38 Pont. sedan 425	'36 Plym. sedan. 225
'38 Dodge sedan 425	'35 Dodge sedan. 145
'38 Plym. coupe 365	'35 Plym. sedan. 145
'38 Pont. coupe 395	'35 Chev. sedan.. 145

100 CARS TO CHOOSE FROM.
MOST CARS HAVE RADIOS AND HTRS.
3940 GRAND
1 block east of Crawford, cor. Harding-av.
SPA. 3940. OPEN EVES.-SUN.

CLEARANCE SALE
USED CADILLACS
1936 TO 1940 MODELS
REAL BARGAINS
CADILLAC
CHICAGO BRANCH
2258 S. Michigan. CALumet 4185.

AUBURN—'33 convertible sport sedan; good running cond.; sacrifice, $50. Airport Auto Sales, 5400 Archer, N. W. cor. of Cicero-av.

BUICK
1940 Model 81 Limited
4 Door Trunk Sedan
Executive's Car
FULLY EQUIPPED INCLUDING RADIO AND ROYAL MASTER WHITE WALL TIRES.
EXCEPTIONALLY LOW MILEAGE.
Drastically Reduced
Lincoln Park Buick
750 Diversey
COR. HALSTED. OPEN EVES.

BUICK 1940, $775
TORPEDO SUPER SEDAN
De luxe 4 door 5 passenger touring sedan; trunk, heater, defrosters, air conditioner, blast horns, fender skirts; like brand new. We have it for only.....................$775

BUICK 1939, $495
De luxe 5 pass. touring sedan; built-in trunk, pushbutton radio, heater, defrosters, electric clock, flexible steering wheel, blast horns; like new. We have it for..........$495 Your car down, bal. 2 years. OPEN EVES.
3939WASHINGTON

1941
BUICK
ESTATE WAGON
Custom built royal maroon finish; radio, white side wall tires, etc.; one of our officials drove this car.
FRANK LYNCH BUICK
5330 IRVING PARK
MULBERRY 1800. OPEN EVES.

'41 BUICK '41
EXECUTIVE'S CAR
LIMITED 7 PASSENGER, lustrous black sedan, practically new; 2 tone tan upholstery. Car equipped with heater, air conditioner, Sonomatic radio, U. S. Royal master white wall tires, electric clock, windshield washer, etc. Full new car guarantee. $500 DISCOUNT.
WEST SIDE BUICK
4666 WASHINGTON

Buick '40 Special Trk. Sedan
Overstock forces slash del. Clock htr.
Now—$699
SOUTH SHORE BUICK, INC.
7820 STONY ISLAND. MID. 6404.

'38 BUICK SPECIAL SEDAN
RADIO AND HEATER.
$425
SOUTH CHICAGO BUICK
8600 COMMERCIAL [3000 EAST].

BUICK CONVERTIBLE
1941 SPECIAL BIG DISCOUNT.
Latest 5 pass. club cpe. Can be wrapped in paper and sold for new.
2247 S. MICHIGAN

'36 BUICK, $225
4 dr. sedan with side mounts htr., trunk. Smart black. Real buy. NO CARRYING CHARGES. $2 service fee is all you pay on our 8 mos. time deal. STUDEBAKER LOT, 4656 MADISON.

BUICK—'40 Century 4 dr. sed.; radio...$875
Buick—'40 super 4 dr. sedan; radio.. 875
Buick—'40 super 5 pass. cpe.; radio.. 850
Buick—'39 special or Century sedan.. 575
Buick—'37 special or Century sedan.. 375
Buick—'36 special or Century sedan.. 250
JAMES LEVY BUICK, 2257 S. Michigan.

BUICK '38 SPEC. 41 SEDAN
4-door, built-in trunk; black finish; radio, heater, defroster. Full price $495.
Chevrolet, 24th and Michigan

BUICK '36 SEDAN '41, $250.
New paint. Black. Fully equipped.
1018 CHURCH-STREET. EVANSTON.

BUICK—1937 model 81 ....$325
4 door sedan; 6 wheels.
Oak Park Buick, 639 Madison, Oak Park.

BUICK—'37-81 Roadmaster sedan.........$385
McFarland-Keenan S. E. cor. 76th-Halsted

BUICK—'40 Super 4 door sed.; rad., htr.$765
ROBERTSON BUICK. 1000 S. WABASH

BUICK—'37 Cent. 4 dr. sed.; htr. Take over finance charge for bal. due. 2020 W. Erie.

BUICK—1939 model 41 sedan............$545
Gerwig Nelson Buick, 8447 S. Ashland.

WINNIE WINKLE, THE BREADWINNER: Picked Up

USED AUTOMOBILES FOR SALE.

LAST CHANCE
to Buy with
NO MONEY DOWN
3 Years to Pay
Don't Wait, Come in Today
IMMEDIATE DELIVERY
350 QUALITY AUTOS

'40 PACKARD limousine, beauty....$1,295
'40 BUICK Ltd. 4 dr. sed., rad., htr. 875
'40 PLYMOUTH sedans; fully eqpt. 595
'40 OLDS. 4 dr. cruiser torp s.; r. h. 795
'40 STUDE. Comr. 4 dr. sed.; r. h.. 645
'40 STUDE. Champion seds. and cpes 595
'40 MERCURY 4 dr., rad., htr..... 745
'40 NASH sed., 6 cyl., rad., htr., o. d. 675
'40 BUICK sup. torp. s.; fully eqpt. 795
'40 PACKARD seds., 6 and 8....... 745
'40 BUICK spec. 4 dr., r. h., spotlt. 745
'40 PONTIAC "6" sed. and cl. cpe. 695
'40 DODGE 4 dr. seds. and cl. cps.. 665
'40 PONT. torp. sed., r., htr., w. w. 745
'40 DE SOTO 4 dr. sed., r., htr., etc. 665
'39 HUDSON 6 cyl. 4 dr. sed., r., h. 495
'39 CHRYS. 4 dr. sed., r., h., o'dr.. 565
'39 OLDSMOBILE sedans, rad., htr. 495
'39 PLYM. seds. and club cpes., eqpt. 495
'39 BUICK spec. seds. and coupes... 565
'39 GRAHAM cust. brohm., 6 cyl.. 395
'39 DODGE 4 dr. de luxe liner sed.. 525

'38 Chrys. 6 sd.$395	'37 Pack. 6 sed..$325
'38 Buick sed... 395	'37 Chrys. sedan. 295
'38 La Salle sed. 395	'37 Ford cpe...... 195
'38 Plym. seds.. 345	'36 Ford sedan... 145
'38 Dodge seds. 375	'35 Pack. 4 dr.... 185
'37 Pont. sed... 275	'35 Pont. cpe..... 95

NORTHERN ILLINOIS DISTRIBUTORS
2222 N. Cicero
BERKSHIRE 4500. ALWAYS OPEN.

CREDIT'S
GOING TO BE
TOUGHER
BUY NOW!

'40 Chev. cpe..$495	'37 Pontiac sed..$285
'40 Plym. cpe.. 495	'37 Pack. 6 sed.. 265
'39 Plym. sed.. 395	'35 Buick sedan. 145

$5 DOWN. 1941 LICENSE FREE.
CITY AUTO. 1718 S. STATE.

Buick '41 Sed. De Luxe
DUAL CARB.-RAD. HEAT USED.
BIG SAVE
'40 Torpedo sed. and seds., low as $765.
'39 Sedans and convertible low as $575.
FELZ—1132 DIVERSEY-BLVD.

'40 BUICK SEDAN, $695
DE LUXE TRUNK HEATER.
No money down; payment to suit you.
CHICAGO MOTORS, 8106 S. HALSTED.

Four Cadillac Bargains
'37 Cadillac "60" sed.; gray; htr......$365
'39 Cad. "61" Imp. sed.; black; r., h. 745
'38 Cadillac 7 sedan; green; rad., htr. 795
'38 Cadillac 7 limo.; blue, rad., htr.. 845
CADILLAC
CHICAGO BRANCH
5201 Broadway. LONgbeach 7000.

Cadillac 1941-62 Sedan
2 TONE RAD.; HEAT.; USED.
BIG SAVE
'39-7 pass., custom 75 sedan.........$1,075
'39 sport sedan, like new............. 670
'37 sport sedan 60, 6 wheel............ 360
F-E-L-Z. 1132 DIVERSEY-BLVD.

CADILLAC—1938 60 4 dr. sed.; asking $475; will accept best offer. Graceland 0799.

Chev. '36 Trunk Sed., $195
Radio, heater, spotlight; turret top; perf. tires. Best mech. cond. Priced for quick sale at $195. More than 100 other Chevs. and most other makes likewise reduced.
CLARK-MAPLE CHEV., 1038 N. CLARK.

CHEVROLET—'40 SEDAN. Fully equipped, heater, etc. Beautiful maroon, looks and runs like new. Priced to sell quick.
LANAHAN, INC., 2522 and 2542 Michigan.

Chevrolet '36 Sedan, $195
RADIO, HEATER, BEAUTIFUL BLACK.
1018 CHURCH-STREET. EVANSTON.

CHEVROLET—'36 2 door town sedan. A real bargain at..........................$185
AJAX AUTO, 7800 STONY ISLAND.

CHEV.—1939 sedan; excellent finish; mechanically O. K. We have it today....$445
McManus Chevrolet, 6640 S. Western.

CHEVROLET—1940 de luxe; heater, radio; low mileage; tudor; must sac.; leaving country; pri. pty. 1122 S. Kedzie. Ked.0446.

CHEV.—1938 Master de l. sed.; htr.; except. clean uphol. and fin.; sound motor; worth $400; accept best offer. Graceland 0799.

CHEV.—1934 sedan. Only...................$45
McManus Chevrolet, 6640 S. Western.

CHEV.—'40 sedan. Radio, heater, defrosters. Priv. party. Bru. 0175 after 6 P. M.

CHEV.—'41 Spec. de l. 2 dr. sed.; r., htr.; owner drafted; must sac. Village 9886.

CHEVROLET—1939 de luxe sedan.........$495
Gerwig Nelson Buick, 8447 S. Ashland.

CHEVROLET—'32 2-dr. sedan. Needs some repair. $25. Graceland 0075 for appt.

CHEV.—'35 Sport sed.; good cond......$119
ROYAL SALES, 2524 or 2515 Milwaukee

CHEV.—'36 2-door trunk sedan, $195. Inquire after 8 p. m. Garage, Van Buren 8480

Chrysler 1941 Sed.
NEW YORKER, $1,195
Fluid drive, overdrive, radio, htr., w. w. tires, clock, used defr. A beauty.

Chrysler 1940 Sed.
Custom de luxe 2d series with FLUID DRIVE, OVERDRIVE, radio, htr., w. w. tires; life guard tubes. A beauty. Like new. $795. See this one today.
2247 S. MICHIGAN

Chrysler '40, $795
6 CYL. WINDSOR MODEL
5 pass. touring sedan. Two tone upholstery. Radio, heater, w. w. tires.
Bird-Sykes Est. 38 Years
2215 S. MICHIGAN

1941 Chrysler New Yorker
Sedan, used 2 months by official; a real bargain.
MARTIN J. KELLY, DIR. FACTY. DLR.
940 N. CLARK

CHRYSLER—1935 coupe; splendid motor; real buy. 7672 S. Exchange.

1937 CORDS 1937
We have two of the snappiest streamlined Beverly sedans on the road today. Both cars in excellent condition thruout. Equipped with radios, heater, and all the extras. Any one would be proud to own one of these snappy models. Come in and see them today. At the price, they won't last long.
BRAUD—Lincoln Dealer
6647 S. WESTERN

USED AUTOMOBILES FOR SALE.

CREDIT WILL BE LIMITED!
PRICES WILL BE HIGHER!
BUY NOW!
NO MONEY DOWN
100% GUARANTEED
KAILER-YOUNGQUIST
"MIDWEST'S LARGEST OLDS. DLR."

OLDS.—6 AND 8.
1933 to 1941.
$80 to $1,175.

CHEVROLETS.
1934 to 1940.
$95 to $575.

PLYMOUTHS.
1934 to 1940.
$70 to $625.

DODGES.
1937 to 1940.
$295 to $625.

PONTIACS.
1934 to 1940.
$110 to $695.

BUICKS.
1934 to 1939.
$125 to $595.

PACKARDS.
1934 to 1940.
$60 to $695.

200 FINE USED CARS
HUDSONS—CHRYSLERS—DE SOTOS.
5043 BROADWAY
LONG. 4682. OPEN EVENINGS.

EMIL DENEMARK
AUTHORIZED CADILLAC DEALER.
'41 BUICK 90, 7 p., exec. car, h., r..$2,095
'40 BUICK 90, 7 pass. sed., r., 6w.. 1,195
'40 BUICK 51, Super sed., htr., rdo.. 875
'39 BUICK 46-C, conv. cl. cpe., h., r. 625
'40 CADILLAC 62, 4-d. sed., h., r.... 1,045
'39 CADILLAC 61, trk. sed., h., r.... 695
'38 CHEVROLET 4-d. sed., htr., rdo. 375
'40 DODGE 4-d. sed., htr., rdo........ 675
'37 DODGE 4-d. sed., htr., rdo......... 325
'37 LA SALLE 4-d. sed., htr., rdo..... 345
'37 LINCOLN 7 pass. sed., htr., rdo... 395
'38 OLDSMOBILE 4-d. sed., htr., rdo. 425
'40 PACKARD 120, 4-d. sed., h., r.. 745
50 OTHER CARS TO CHOOSE FROM.
3910 OGDEN-AV.

1937 CORD, $395
"Beverly" trunk sedan; 4-door; beautiful black finish; Burgundy maroon upholstery; one of the latest models; white wall tires, radio and heater; exceptional value. Your car down; up to 24 months on the bal. CHRYSLER FACTORY DEALER.
2221-29 S. Michigan-av.

CROSLEY 1939
Convertible phaeton; new car condition; guaranteed. Real bargain. Terms, trade. Open evenings.
2810 MADISON

DE SOTO '37, $295
4 DOOR SEDAN, RADIO AND HEATER.
Martin, 7615 S. Ashland

De Soto '35 Airflow, $195
Popular 6 cyl. Airflow sed.; lge. htr.; de l. access.; best appr. mech. cond. Sac...$195
CHEVROLET DEALER, 940 MILWAUKEE.

DE SOTO—'37; 4 dr. sedan; radio; htr.; $265; $25 down; 18 months to pay; take trade.
2347 W. NORTH-AV.

DE SOTO—'34 Airflow sedan...............$145
SUNNYSIDE AUTO CO.
4511 Lincoln-av. 4428 N. Western.

DE SOTO—'41 sed., 4 dr.; radio, heater; slightly used. Big Savings.
Capitol De Soto, 9429 S. Ashland.

DE SOTO—'38 4-dr. trk. sed. only.......$279
ROYAL SALES, 1930 MILWAUKEE. Cor. Western.

DODGES 1941 DODGES
AT BIG DISCOUNTS
4 TO CHOOSE FROM: 4 DR. 6 PASS. CUSTOM SEDANS; RADIO, HEATER, W. W.; CHROME WHEELS; ALL COLORS. MUST BE SOLD AT ONCE.
OFFICIALS' CARS
MURPHY DODGE DEALER
2650 N. CICERO-AV.

DODGE 1940, $575
Luxury liner 5 passenger touring sedan; trunk, pushbutton radio, heater, defroster, w. w tires, electric clock; just like brand new. We have it for only..............$575
Your car down, bal. 2 yrs. OPEN EVES.
3939WASHINGTON

DODGE '37 4 DR. TRUNK
sedan. Beautiful original finish. Lifetime mohair uphols., radio, heater. A real bargain in quality and economy for a smart shopper. $45 down, $19.12 per month.
Montgomery Motor Sales
OLDSMOBILE DEALER.
2300 MADISON. MONROE 5900.

'41 DODGES '41
Executive cars and demonstrators. New car guarantee and service. Big disc.
DODGE—BENDER-RIEGER, INC.—PLYM.
933 WASHINGTON-BL.

Dodge '39 4 Dr. Tour., $485
Sedan; original factory finish; factory dual equip.; heater; many extras. Your car or $95 down; $26.45 per mo.
MIDWAY CHEVROLET CO.
6522 COTTAGE GROVE.

'37 DODGE SEDAN, $315
4 dr. Touring in gleaming black. Nice shape all around. Has radio, heater.
NO CARRYING CHARGES.
$2 service fee is all you pay on our 8 mos. time deal. STUDEBAKER LOT, 7701 STONY ISLAND.

'37 DODGE 7 PASS.
Full 7 passenger trunk sedan; radio, heater, defrosters; a beauty; excep. clean.
MURPHY DODGE DLR., 2720 N. CICERO.

DODGE '41 CONV. COUPE
FLUID DRIVE. DE LUXE EQUIPMENT. W. W. tires, radio and directional signals; very beautiful car; used. Big discount.
DODGE DEALER, 5719 BROADWAY.

DODGE—'35 4 DOOR DE LUXE SEDAN. $150 buys the above clean car, entirely reconditioned thruout; 1st class tires and large heater; small down, terms.
PONTIAC CO., 945 WASHINGTON-BLVD.

DODGE—1940 4 dr. sedan; radio, heater; written guarantee; any reasonable offer.
YARDS MOTORS. 5212 S. ASHLAND.

DODGE—'37 trk. sed.; a real buy.........$279
ROYAL SALES, 1930 MILWAUKEE. Cor. Western.

DODGE—'37 2 door trunk sedan; heater; dual accessories. Excellent...........$245
AJAX AUTO, 7800 STONY ISLAND.

DODGE—'35 2 dr. sed. Like new.......$149
Dodge—'36 4 dr. sedan. Only........... 199
Stallworth, 7400 Stony Island. H. P. 2500.

DODGE—1937 4 dr. trunk sedan. Mechanically A1; needs metal work.............$225
Bennett Pontiac Co., 1117 N. Clark-st.

DODGE—'36 5 pass. sedan..................$199
KROLL MOTORS, 7124 S. HALSTED.

DODGE—1940 DE LUXE SEDAN..........$645
Gerwig Nelson Buick, 8447 S. Ashland.

DODGE—1939 DE LUXE COUPE..........$425
6323 SOUTH ASHLAND-AV.

USED AUTOMOBILES FOR SALE.

FITZPATRICK'S
1936 Pontiac sedan........$195
1937 Pontiac sedan........ 295
1938 Pontiac sedan........ 395
1939 Pontiac sedan........ 495
1940 Pontiac sedan........ 595

1940 PLYMOUTH SEDAN........$595
1940 PONTIAC 5 COUPE........ 595
1940 CHEVROLET SEDAN........ 595
1940 CHEVROLET 5 COUPE...... 545
1939 OLDSMOBILE 5 COUPE.... 545
1939 OLDSMOBILE SEDAN...... 545
1938 PACKARD SEDAN........... 445
1938 PLYMOUTH SEDAN......... 445
1938 OLDSMOBILE SEDAN....... 395
1938 CHEVROLET SEDAN........ 395
1938 TERRAPLANE SEDAN....... 365
1938 FORD COUPE.............. 325
1938 DODGE SEDAN............. 325
1938 CHEVROLET COUPE........ 325
1937 OLDSMOBILE SEDAN....... 325
1937 BUICK SEDAN............. 295
1937 NASH SEDAN.............. 295
1937 CHEVROLET SEDAN........ 295
1937 DODGE SEDAN............. 295
1937 PONTIAC COUPE........... 295
1937 CHEVROLET COUPE........ 245
1937 PACKARD SEDAN........... 245
1936 DODGE CONV. COUPE..... 245
1936 DE SOTO SEDAN........... 195
1936 PONTIAC COUPE........... 195
1936 DODGE SEDAN............. 195
1936 PLYMOUTH SEDAN......... 195
1936 CHEVROLET SEDAN........ 195
1936 OLDSMOBILE SEDAN....... 195
1935 BUICK SEDAN............. 145
1935 OLDSMOBILE SEDAN....... 125
1935 PONTIAC SEDAN........... 125
MOST CARS HAVE TRUNKS, RADIOS.
FITZPATRICK'S
AUTHORIZED PONTIAC DEALER.
7727 S. ASHLAND

MAY MOTORS
Expertly Reconditioned
Written Guarantee
Terms to Suit
'40 Ford de luxe "85" 4 dr. trk. sedan.$595
'40 Olds de luxe "6" 4 dr. trk. sedan 725
'39 Olds de luxe "8" 4 dr. trk. sedan 595
'38 Chrysler Royal "6" 4 dr. trk. sed. 420
'38 Olds "6" or "8" 4 dr. trk. sedan 475
'38 Dodge de luxe "6" 2 dr. trk. sedan 395
'38 Hupmobile de l. "6" 4 dr. trk. sed. 345
'38 Chevrolet de luxe 4 dr. trk. sed.. 395
'37 Plymouth de l. "6" 4 dr. trk. sed. 295
'36 Dodge de luxe "6" 2 dr. trk. sedan 225
And 80 Other Bargains
Factory Oldsmobile Distributors.
7417 South Halsted

HEADQUARTERS FOR CADILLAC BARGAIN
CHOICE SELECTION OF 1936 TO 1940 COUPES AND SEDANS.
PRICED TO SELL
CADILLAC
CHICAGO BRANCH
2025 E. 71st-st. PLAza 6600.

Ford '41 Station Wagon
Very low mileage; like brand new; all glass enclosure; 9 pass. Used. Bargain.
3520 ARCHER

'41 FORD CLUB COUPE
Super de luxe 5 pass.; heater, clock, chrome rings, seat covers; used few miles.
MURPHY DODGE DLR., 2720 N. CICERO

'39 FORD CONV. COUPE
Radio, heater, good condition...........$575
2246 S. MICHIGAN

Ford '35 Trunk Sed., $145
De l. series; heater. Almost new tires; perf. orig. fin. Finest mech. cond. Real buy.$145
CLARK-MAPLE CHEV., 1038 N. CLARK.

FORDS—ALL MODELS
75 to select from; terms to suit you.
RANGECROFT-FLOTOW, 4922 Broadway.

FORDS— WANT A FORD?
C. ZEPP.
BIG SELECTION IN ALL MAKES.
2950 LAWRENCE. JUNIPER 8310.

FORDS — FORDS — FORDS
THRIFTY CORNER.
WHOLESALE PRICES TO EVERYBODY.
LOT AT 2437 MILWAUKEE.

FORD—1936 SEDAN, $185.
ROMY HAMMES. FORD DEALER.
2515 S. MICHIGAN. CAL. 3131.

FORD—'35 tudor, radio, heater, spotlight; an exceptional bargain.....................$85
Southwest Chev., 9220 S. Ashland. Ced. 3500

FORD—'39 85 coupe, fully equipped. Compare this with anything at...........$425
Warner, 958 Diversey, cor. Sheffield.

FORD—'40-85 sedan; excel. condition...$465
Ben T. Wright, 1101 N. Clark-street.

FORD—'36 convert. club coupe; radio....$245
BEN T. WRIGHT, 1101 N. CLARK.

FORD—'37 85 5 pass. sedan..............$145
CHAPPELL CHRYSLER, 6200 S. Western.

FORD—'39 Tudor sed.; radio, htr.; exc. cond. Reas. 3221 N. Wilton, 1st flr., Wel. 7103.

FORD—'37 5 pass. sedan...................$145
Mansfield Motors, 5846 W. Division-st.

FORDS—WHOLESALE PRICES.
TAUBER'S, 4601 MILWAUKEE.

FORD—'39; conv. sedan; w. w. tires; gas. heater. 1006 Fairview, Park Ridge 1411J.

FORD—1939 de l. 4 dr.; must sell; priv. party, 541 W. 69th. Aberdeen 3461.

FORD—Late '35 de luxe fordor; trunk, radio, htr.; A-1. Must sell; $145. Rep. 3620.

FORD—'35 sedan; $90. Must be sold at once. 7806 Kimbark. Saginaw 3603.

FORD—1937 "85" tudor; radio, heater, $195. Call owner, Mr. Bair, Webster 4242.

FORD—'37 2-door Sedan $150 cash; private owner. 3734 S. Homan-av.

'41 HUDSON SEDAN, $795
Used 10-P series 6 pass.; radio, htr., etc.
WHAT A BUY!
Kelly Chrysler, 940 N. Clark

HUDSON—'40 De Luxe 4 dr. trk.; rad. and htr.; low mileage; fully guaranteed; $525.
2919 W. MADISON-ST.

1940 LA SALLE "52"
Torpedo type 5 pass. 4 door trunk sedan in blue with heater and white wall tires.
$895
CADILLAC
CHICAGO BRANCH
5045 Broadway. LONgbeach 4890.

1937 LAFAYETTE 4-DOOR DE LUXE SED. Radio, heater, trunk, upholstery, tires, and paint like new. $45 or your car down. 24 months on balance. See it today!
INDEPENDENT MOTORS, 2700 MADISON

'37 La Salle Sedan, $295
4 door tour. sed.; radio, htr.; paint, mech. cond., tires excellent. Barg. Terms, trade.
2317 S. MICHIGAN

LA SALLE—'40-52. Like new; 4 dr. del. sed.; Sacr. for quick sale. Bit. 1850.

Lincoln-Zephyr '41 Sed.
6-pass. de l. 4-dr. sed., used; htr., w. w. tires. Cannot be told from new. Big savings.
J. A. LAVERY
Ford-Mercury-Lincoln Dealer.
6127-43 COTTAGE GROVE.

'37 Lincoln 7 P. Sd., $375
Chauffeur driven; sidemounts, w. w. tires; appearance of this car like new. cost new $6,400 Terms, trade.
2317 S. MICHIGAN

LINCOLN-ZEPHYR 1940.....................$895
See this gorgeous car; absolutely like brand new; radio; heater; finish black • and chrome; it's almost ½ price at $895. Also '41 sedan available, used. Big savings.
F-E-L-Z. 1132 DIVERSEY-BLVD.

USED AUTOMOBILES FOR SALE.

M-U-R-P-H-Y
AMERICA'S LARGEST EXCLUSIVE
DODGE DEALER
1914—Dependability—1941
ANY KIND YOU WANT!
'40 Plymouth trunk sed.$495
'39 De Soto 6 trk. sed...... 495
'38 Chrysler 6 cyl. trk. s. 395
'38 Packard 120 trk. sed. 445
'39 Chrysler 6 trk. sed.... 495
'39 Chevrolet trunk sed.. 445
'37 Chrysler trunk sed.... 295
'36 Lincoln Zephyr sed... 195
'36 Pontiac 6 4-door sed. 225
'38 Plymouth trk. sed..... 295
'37 Dodge trunk sedan.... 195
'39 Dodge trunk sedan... 395
'34 Chevrolet coupe........ 75
MOST CARS HAVE RADIO-HEATER.
100 OTHERS—$45 UP
2720 N. Cicero
YOUR CAR OR 10% DOWN
OPEN EVENINGS UNTIL 10.

R-U-B-Y
America's Largest Chevrolet Dealer
'30 HUPMOBILE Coupe.....................$ 65
'33 PLYMOUTH Sport Coupe.............. 75
'34 BUICK 4 Door Sedan.................. 85
'35 CHRYSLER 4 Door Sedan............ 95
'34 DODGE 4 Door Sedan................ 115
'35 CHEVROLET 4 Door Trk. Sed....... 145
'35 DODGE 2 Dr. Sed., Rad., Htr....... 150
'37 GRAHAM 2 Door Sedan.............. 160
'35 DODGE 4 Door Sedan................ 165
'36 TERRAPLANE 4 Dr. Sedan........... 175
Ruby Chevrolet, Inc.
7158 Stony Island
OPEN EVES.-SUN. FAIR. 9600.

BROADWAY BUICK
'40 BUICK SEDANS.........................$725
'40 BUICK COUPES........................ 675
'39 BUICK SEDANS......................... 575
'38 BUICK SEDANS......................... 475
'37 BUICK SEDANS......................... 345
'39 PLYMOUTH SEDAN.................... 475
5701 BROADWAY

LINCOLN
1940 ZEPHYRS 1940
TWO TO CHOOSE FROM
One 1940 5 passenger CLUB COUPE. Gorgeous shining black and chrome finish with beautiful custom interior. Fully equipped including radio, heater, etc.
One 1940 De Luxe 4 DOOR SEDAN. Fully equipped with all the extras including radio and heater. The excellent condition of these two cars reflects perfect care.
Both Cars Priced for Quick Sale.
BRAUD—Lincoln Dealer
6647 S. WESTERN

LINCOLN ZEPHYR '40
Conv. club coupe de luxe; leather upholstery; w. w. tires, radio, heater, overdrive, automatic top; other extras; beau. rich green finish; cost $1,965; now......$895
HUDSON DEALER
3956 W. GRAND.

Mercury '39 4 Dr. Sed., $595
Radio, heater, whitewalls.
SNOW BROTHERS.
FORD DEALERS SINCE 1914.
1027 SOUTH BOULEVARD, OAK PARK.

MERCURY—1940 4 dr. sedan; radio, heater; written guarantee; any reasonable offer.
YARDS MOTORS. 5212 S. ASHLAND.

MERCURY—'41 4-door used; radio, htr.; low mi. Also '40 club conv. model. Big saving. Stallworth, 7400 Stony Island. H. P. 2500.

MERCURY—'39 club coupe; rare barg..$385
COOK COUNTY, 1340 W. 63D.

MERCURY—'41 4 dr. sed.; radio; big saving. LAWDER BROS. 6900 VINCENNES.

NASH 1940, $595
De luxe 6 cyl. tour. sedan; OVERDRIVE, pushbutton radio, heater, defroster. This car will pass for new. We have it for..$595
Your car down, bal. 2 years. OPEN EVES.
3939WASHINGTON

'40 NASH 6 CYL. SEDAN
4 door de luxe trunk; WEATHER EYE, Motorola rad., htr., defr.; low mi.; $695
MURPHY DODGE DLR., 2720 N CICERO.

NASH—1937 de l. sedan; like new; low mileage; overdrive $325
Dodge Dealer, 661 N. La Salle. Del. 1636.

OLDS 1940, $595
De luxe 6 cylinder 5 pass. touring sedan; pushbutton radio, htr., defros., w. w. t., el. clock. A beauty. We have it for only..$595
Your car down, bal. 2 yrs. OPEN EVES.
3939WASHINGTON

'37 OLDS DE LUXE SEDAN
Beaut. blue finish. Radio, heater, many other extras. Like new thruout. Your car or $75 dn., bal. $20.75 per mo.
MIDWAY CHEVROLET CO.
2 E. GARFIELD. ATL. 4000.

'37 OLDS SEDAN, $250
2 dr. Touring Sedan with radio, htr., trunk. Needs a little fender work.
NO CARRYING CHARGES.
$2 service fee is all you pay on our 8 mos. time deal. STUDEBAKER LOT, 4656 MADISON.

Olds '38 De L. 4 D. Sed., $395
Popular late 6 cyl. series. Large trunk; complete de l. access.; spotless interior and finish. Sharply reduced to.............$395
CLARK-MAPLE CHEV., 1038 N. CLARK.

Olds '40 Club Coupe, $695
DAVIS MOTORS
2550 S. MICHIGAN. CAL. 5182.

OLDS.—'40 de l. "70" touring sedan....$645
OLDS.—'39 de luxe "70" 4 dr. sed..... 485
OLDS.—'38 de luxe 6 cyl. sedan....... 385
All with trunks, radios, heaters.
COLUMBIA MOTORS. 2737 N. CICERO.

OLDS.—'38 6 cyl. SEDAN. Beautiful ebony black. The cleanest '38 Olds. in Chicago. Priced to sell quick.
LANAHAN, INC., 2522 and 2542 Michigan.

Olds '40, 4 dr. de l. sedan
NEEDS SOME METAL WORK. $495.
2654 MADISON. NEVADA 8488.

OLDS.—'37; "6" 4 door trunk sed.; radio, heater; dual accessories.................$295
AJAX AUTO, 7800 STONY ISLAND.

OLDS.—'39 4 dr. sedan; radio, htr., auto. trans.; priv. party. 4116 N. Clark-street. Bittersweet 4296.

OLDS—'40 sedan, 5 pass.; $650; 6 cyl.; finish, tires, like new; terms.
1647 S. PULASKI. CRAWFORD 1647.

OLDS.—'40 de luxe sedan; like new; used very little; a real buy; radio, htr.....$695
Dodge Dealer, 661 N. La Salle. Del. 1636.

OLDS.—'39 de luxe sedan; nice cond...$485
Dodge Dealer, 661 N. La Salle. Del. 1636.

OLDS—'35 sed. "6", $135. Call between 4:45 and 5:30 for appt. Mr. Plasa, Arm. 2322.

OLDS—'40 sedan. Radio, heater, etc....$695
OLDS. DEALER. 4624 WASHINGTON.

USED AUTOMOBILES FOR SALE.

NO MONEY DOWN
IF YOU HAVE A JOB.
Small Down Payment
SPECIAL TODAY
'41 Chrys. 4 d. de l. sd., $1,165
Highlander, used; has everything.
'41 BUICK 4 dr. sed.; used; rad., htr.$985
'41 DE SOTO 4 d.; used; de l.; fluid dr. 845
'41 PLYM. 4 dr. sed.; used; rad., htr.. 695
'41 OLDS Cruiser sed.; used; rad., htr. 995
'41 FORD 4 d. de l.; used; htr., def.. 735
'40 BUICK 5 pass. sedan................. 695
'40 STUDE. Pres.; rad., htr.............. 545
'40 PLYM. sed.; rad., htr., def.......... 595
'40 PLYM. de l. cpe.; htr., def.......... 495
'40 MERCURY sed.; rad., htr., def.. 625
'40 DODGE luxury liner coupe......... 595
'39 MERCURY 4 dr. sed.; htr., def.. 495
'39 PONTIAC 5 pass. sed.; rad., htr. 465
'39 DODGE 4 dr.; rad., htr.; a beauty. 485
'39 PONTIAC sed.; rad., htr., trunk.. 485
'39 PLYM. 4 dr. sed.; rad., htr., w. w. 445
'39 BUICK "41" sed.; 4 dr.; rad., htr. 565
'38 OLDS 5 pass. sed.; rad. htr....... 395
'38 BUICK 4 dr. sed.; rad., htr., w. w. 465
'35 PONTIAC 4 dr. sedan................. 145
'34 CHEV. 4 door sedan.................. 95
MANY OTHERS TO CHOOSE FROM.
12-24 months to pay.
WASHINGTON AUTO SALES
4635WASHINGTON

NO MONEY DOWN
IF YOU ARE EMPLOYED.
Hurry! You May Not Buy This Way Next Week.
FREE STATE-CITY LICENSES.

'41 Olds sd., us.$965	'39 Pont. 6 cpe..$475
'41 Buick cp.us.1065	'38 Pont. 6 sed.. 425
'41 Nash sd.us. 895	'38 Plym. sedan.. 375
'41 Buick sd.us.1035	'38 Olds 6 sedan. 425
'40 Buick sed.. 835	'38 La Salle sed. 425
'40 Chry.N.Y.sd. 965	'37 De Soto sed.. 295
'40 Chrys. sed. 865	'37 Dodge sedan.. 295
'40 Chrys. Ry.S. 665	'37 Plym. sedan.. 295
'40 Dodge cpe.. 595	'37 Olds sedan... 335
'40 Buick sed. 865	'37 Cad. 7 p. sd. 495
'40 Pack.120sd. 795	'37 Buick 41 sd. 345
'40 La S. cv. sd. 845	'36 Olds 6 sedan. 195
'39 Buick 41 sd. 545	'36 Pack. sedan.. 235
'39 Buick 41 cp. 495	'36 Pont. sedan.. 235
'39 Dodge sed.. 525	'36 Chev. sedan.. 235
'39 Chrys.NY sd. 595	'36 Buick sedan.. 265
'39 Plym. sed.. 445	'36 De Soto sedan 225
'38 Pack.120 sd. 445	'36 Ford sedan.... 175

90 OTHER CARS.
MOST HAVE RADIOS, HEATERS.
2235 S. MICHIGAN
MAYER MOTOR SALES
OPEN EVENINGS. VIC. 2682.

LOW PRICED BARGAINS
25 low priced cars from $25 to $99. Good transportation at low cost. Nothing down, balance to suit you.
GENERAL MOTORS FACTORY DEALER.
244 MADISON-ST. OAK PARK.

'41 OLDS CRUISER SED.
Custom, hydromatic drive, radio, heater, w. w. tires, air conditioning. Big saving!
Midwest Auto, 2240 S. Mich.

Packard 1941-120
Club Convertible Coupe;
used. Very low mileage; radio, heater, white wall tires, combination leather and cloth uphol., automatic top. SAVE $500 FROM ORIGINAL COST.
2419 S. Michigan

PACKARD 40'S-CHEAP
COUPE AND CONVERTIBLE.
DE LUXE COUPE; OVERDRIVE; HARDLY RUN; BEAUTIES; LOW AS
—$695—
FELZ—1132 DIVERSEY-BLVD.

Packard '38 Small Super
sedan. Sidemounts, radio, heater. Reconditioned motors. w. w. tires, de luxe emblems. Very clean. Special, $525.
PACKARD—CHICAGO
24TH AND MICHIGAN. CAL. 7413.

PACKARD '36 120, $175
Club sedan. Needs paint and minor repairs.
HILL MOTORS-PACKARD
640 MADISON-ST. OAK PARK.

'39 Pack. Convert. Club
6 cyl. convertible 5 pass. coupe; radio, heater, def., black top, w. w. tires; beauty.
MURPHY DODGE DLR., 2720 N CICERO.

PACKARD—'40 6 4 dr. sed.; exc. cond.; $350 cash or trade; '38-'39 mod.; $400 bal. notes incl. ins.; fin. chg. Rav. 8043, 4-11.

PACKARD—'36 sedan, 5 pass., trunk, etc.; small model...........................$195
1647 S. PULASKI. CRAWFORD 1647.

PACKARD—'37 "120" 4 door sed.; radio, heater; dual equipment...............$315
AJAX AUTO, 7800 STONY ISLAND.

Plymouth '39 Sedan Trunk
Beautiful original finish. Lifetime uphols., radio, heater. Traded by original owner on big Olds. A real bargain in quality for a smart shopper. $75 down, $25.18 per mo.
Montgomery Motor Sales
OLDSMOBILE DEALER.
2300 MADISON. MONROE 5900.

1940 Plym. Sedan, $495
Trunk sedan; heater, dual equipped, mohair upholstery; dark finish; also 47 other 1940-'37 Plymouth bargains to choose from. Your car or $75 dn.
Burke, 6444 S. Western

1941 DEMONSTRATORS
PLYMOUTH-DE SOTO.
Radios, heaters. Buy now. Save.
Wenzel, De Soto-Plym. Dlr.
1143 DIVERSEY-BLVD.

PLYMOUTH '40 COUPE
Heater, w. w. tires; black finish; low mileage; real bargain; terms, trade. Open eves.
2810 W. MADISON

Plymouth '37 5 Pass. Sedan
Trk., heater; orig. black finish..........$295
2810 W. MADISON

Plymouth '36 Sedan, $225
LIKE NEW, RADIO, HEATER.
1018 CHURCH-STREET. EVANSTON.

PLYMOUTH—'35 2-dr.; radio; heater; w. w. tires; perf. cond.; days spec., $150. Chrysler-Plymouth Ser., 6051 Cottage Gr. Mid. 4202.

PLYMOUTH—'38 sed., 5 pass., black. Excellent cond. $350. Terms arranged to suit. 1647 S. PULASKI. CRAWFORD 1647.

PLYMOUTH—'35; 4-dr. trunk sedan; sacrifice, $50 CASH. Airport Auto Sales, 5400 ARCHER, N. W. COR. OF CICERO-AV.

PLYM.—'34 de l. trk. sed.; runs good..$79
ROYAL SALES, 2524 or 2515 Milwaukee

PLYMOUTH—1940 4 dr. de luxe sedan; like new; will sacrifice. Delaware 5933.

PLYMOUTH—'38 coupe; rad., htr. $295
GOODRICH CHRYSLER, 4125 Lincoln-av.

PLYMOUTH—'39; 5 pass. sed. Sacrifice. JACKSON-KEDZIE MTRS., 3210 Jackson

PLYMOUTH—'40 sedan at sacrifice.....$495
Whitehall 8038.

PLYMOUTH—'40 spt. sed.; driven locally; $525. Evanston Chev. Dir. 1111 Chicago.

PONTIAC 1937 SEDAN
Trunk, $299. Your car or $49 down.
PONTIAC DEALER, 7727 S. ASHLAND.

PONTIAC 1940 SEDAN
Trunk; $645. Your car or $145 down.
PONTIAC DEALER, 7727 S. ASHLAND.

'39 PONTIAC SEDAN, $545
Positively runs and looks like new.
E. C. SCHNEIDER. 4525 MADISON.

PONTIAC—'40 de l. sedan; like new. Used very little. Real buy at...........$150 down
Dodge Dealer, 661 N. La Salle. Del. 1636.

PONTIAC—'40 coupe. Prac. new tires. New. 3819. Have joined the Marines!

USED AUTOMOBILES FOR SALE.

BUYING ON TIME
GOING TO BE
HARDER
BUY TODAY!
NO MONEY DOWN
3 Years to Pay
Free City and State License
7 DAY DRIVING TRIAL
'40 BUICK super torp. sed., R. H.....$825
'40 OLDS cruiser 4 dr. sed., R., H..... 795
'40 OLDS 6 cyl. 70 sed.; rad., htr.... 695
'40 DODGE 4 dr. sed.; many extras.. 585
'40 PONT. 4 dr. sed.; 6 cyl., R., H.... 685
'40 HUDSON sed.; rad., htr.; clean.... 595
'40 CHEV. cpes., seds.; R., H.; low as 565
'40 BUICK Spec. 4 dr. sed.; R., H..... 695
'40 PLYMS. cpes., seds.; R. H.; low as 525
'39 OLDS cpes., seds.; R., H.; low as 495
'39 BUICK cpes., seds.; R., H.; low as 495
'39 PLYM. cpes., seds.; R., H.; low as 425
'39 DODGE cpes., seds.; R., H.; low as 445
'39 CHEV. cpes., seds.; R., H.; low as 475
'39 PACK. cpes., seds.; R., H.; low as 545
'39 PONT. cpes., seds.; R., H.; low as 545
'39 FORD sedans; radio, heater........ 395
'39 MERCURY seds.; rad., htr.; low as 545
'38 FORD Club 5 p. conv. cpe.; R., H. 465

'38 Stude. cpe..$395	'37 Dodge sed....$265
'38 Buick sed...425	'37 Plym. sed.... 245
'38 Plym. sed... 325	'37 Chev. sed..... 235
'38 Chev. sed... 345	'37 Pont. sed..... 295
'38 Dodge sed.. 325	'36 Dodge sed..... 195
'38 Chrys. sed.. 365	'36 Olds sed...... 175
'38 Ford sed... 225	'36 Plym. sed..... 145
'37 Hudson sed. 245	'36 Buick sed..... 225
'37 Olds sed... 295	'36 Chev. sed..... 195
'37 Chrys. 6 sed. 325	'35 Ford sed...... 75
'37 Ford sed... 165	'35 Chev. sed..... 145
'37 La Salle sed. 275	'35 Plym. sed..... 95
'37 Buick sed... 295	'34 Chev. sed..... 75
'37 Linc.-Z. sed. 295	'34 Plym. sed..... 65

MOST CARS HAVE RADIOS AND HTRS.
MANY OTHERS TO CHOOSE FROM.
COME IN TODAY.
DRIVE ONE AWAY—IMMED. DELIVERY.
NORTH TOWN AUTO DISTRIBUTORS, INC.
3315 N. Cicero
MULBERRY 5800-5801. ALWAYS OPEN.

NO CASH!!
NOTHING DOWN! !
SIGNATURE ONLY
IMMEDIATE DELIVERY
FIRST PAYMENT IN OCTOBER.
Free State-City License
Written Guarantee—10 Day Driving Trial.
LOWEST FINANCE RATES.
'40 CHEV. de luxe sedan; rad., htr., $595
'37 CHEV. sedan......$265 Only $14.95 mo.
'37 BUICK sed. "40"..... 325 Only 16.25 mo.
'37 OLDS. "6" .... 325 Only 16.25 mo.
'37 FORD de luxe ...... 186 Only 11.38 mo.
'37 PLYM. sed. .... 265 Only 14.95 mo.
'36 STUDE. "6" sed... 195 Only 11.60 mo.
'37 DODGE sedan....... 295 Only 15.50 mo.
'36 CHEV. sedan....... 175 Only 10.90 mo.
'36 PONTIAC "6" sed. 175 Only 10.90 mo.
'36 OLDS. "6" sedan. 175 Only 10.90 mo.
'36 DODGE sedan...... 175 Only 10.90 mo.
'36 PLYM. sedan...... 145 Only 10.90 mo.
'36 FORD sedan....... 145 Only 9.65 mo.
'35 PONT. conv. cpe.. 195 Only 11.60 mo.
'35 OLDS. sedan...... 155 Only 9.65 mo.
'35 CHEV. sedan...... 115 Only 6.85 mo.
'35 PLYM. sedan...... 115 Only 6.85 mo.
'35 FORD .... 110 Only 6.85 mo.
67 OTHER REAL BUYS.
SHOWROOM-OFFICE AIR CONDITIONED.
2342 N. Cicero
OPEN EVENINGS AND SUNDAYS.

CONVERTIBLES
'40 Mercury—R., h., w. w. tires., auto. top.
'40 Ford—Heater, w. w. tires, auto. top.
'39 Mercury—Heater, overdrive, w. w. tires.
'39 Ford—Heater, rumble seat.
'38 Ford club coupe; radio, heater.
GLENN E. HOLMES
30 W. LAKE. FREE PARKING.

PONTIAC '41, $985
Custom streamliner 4 door 5 pass. touring sedan; used; pushbutton radio, heater, air conditioner, w. w. tires, clock; just like brand new. We have it for only......$985
Your car down, bal. 2 years. OPEN EVES.
3939WASHINGTON

PONTIAC '39 4 DR. TRUNK
sedan. Beautiful original finish. Lifetime upholstery, radio, heater. Traded by original owner on big Olds. A real bargain in quality for a smart shopper. $75 down, $27.85 per month.
Montgomery Motor Sales
OLDSMOBILE DEALER.
2300 MADISON. MONROE 5900.

'36 PONTIAC SED., $145
4 door with side mounts. Unusual bargain
NO CARRYING CHARGES.
$2 service fee is all you pay on our 8 mos. time deal. STUDEBAKER BRANCH, 1836 RIDGE, EVANSTON.

STUDE. 1940, $595
6 CYL. 4 DOOR SEDAN
RADIO, HEATER, FULLY EQUIPPED.
'39 Stude. 6 Cyl. Sed., $495
4 door; radio, heater, in black.
'38 Stude. 6 Cyl. Sed., $395
'37 Stude. 6 Cyl. Coupe, $295
Bird-Sykes Est. 38 Years
2215 S. MICHIGAN

'40 Studebaker Champion
Club Sedan in rich maroon finish. Has climatizer and economical overdrive. Very low mileage. Special at $595. NO CARRYING CHARGES. $2 service fee is all you pay on our 8 mos. time deal. STUDEBAKER BRANCH, 3000 LAWRENCE.

'38 STUDEBAKER, $395
Commander 4 dr. Cruising Sedan. Fine condition. NO CARRYING CHARGES. $2 service fee is all you pay on our 8 mos. time deal. STUDEBAKER BRANCH, 6335 BROADWAY.

'37 STUDEBAKER, $250
State Sedan with overdrive, htr. Car in excellent cond. NO CARRYING CHARGES. $2 service fee is all you pay on our 8 mos. time deal. STUDEBAKER BRANCH, 1836 RIDGE, EVANSTON.

STUDE.—late '36, 6 de l., 4 dr. trk. rad., htr. Overdrive, A-1. $195. Hemlock 2767.

STUDE.—'40 Comm. 4 dr. sed.; radio...$645
Logan Square Buick, 2468 Milwaukee.

STUDE.—'38 Commander 6 coupe.......$375
Hoeffel Goy, Inc., 9256 S. Ashland.

STUDEBAKER—1940 de luxe sedan......$575
Gerwig Nelson Buick, 8447 S. Ashland.

WILLYS—'38 sedan; good gas mileage; general cond. good. Wright, 1101 N. Clark.

AUTOMOBILE LOANS.

CASH
IN TEN MINUTES
ON YOUR AUTO OR TRUCK.
20 MONTHS TO PAY.
Deal direct with owners.
Private consultation rooms.
WINTER-HIRSCH
25 Years Same Location
1842 S. MICHIGAN
CALUMET 4290
WEST SIDE OFFICE:
4719 W. MADISON-ST.
AUSTIN 1248
NORTH SIDE OFFICE:
3943 W. IRVING PARK-RD.
IRVING 6300
UNDER STATE SUPERVISION.
PLENTY OF FREE PARKING SPACE.
PHONE ANY OF THE ABOVE OFFICES FOR INFORMATION.

IF YOU ARE IN NEED OF AN AUTO LOAN
OVER $300 FOR
1 TO 18 MONTHS
Investigate the ABC Finance Plan.
PRESENT PAYMENTS REDUCED.
ADDITIONAL CASH IF DESIRED.
NEW OR USED CARS FINANCED.
Prompt, courteous service. No indorsers.
Automobile Bonding Co.
Suite 215. 224 S. Michigan. Wab. 2934.

AUTO TIRES.

NEW U. S. ROYAL SECONDS. Save to 50%. SERLIN TIRE CO., 1400 S. Michigan-av.

MOTOR TRUCKS.

For Sale.
R-U-B-Y
"America's Largest Chevrolet Dealer."
Has the Trucks
'39 CHEV. 1½ TON DUMP
Truck. Reconditioned motor. Repainted. Brand new 3 yard body and hoist. Extra heavy duty tires. Priced right.
—300 OTHERS—
STAKES—DUMPS—CHASSIS, CABS, ETC.
7220-30 Stony Island
RUBY CHEVROLET, INC.
OPEN EVES., SUNDAY, FAIRFAX 9600.

1939 Ford Dump Truck
95 HORSE POWER MOTOR.
NEW 4½ YARD BODY
WITH BATCH GATES.
HEAVY DUTY TIRES.
—$895—
LITSINGER MOTOR CO.
925 W. JACKSON-BLVD.

Factory Branch Reliability
PANELS—STAKES
DUMPS—TRACTORS
PLENTY OF '39-'40-'41 MODELS.
General Motors Used Trucks
1700 W. PERSHING. VIR. 1700.

'39 G. M. C. 6 CYL. closed cab pickup. Almost new tires. $395.
GLENN E. HOLMES
30 W. LAKE. FREE PARKING.

A. C. MACK DUMPS.
A 6 Internat. compl. with 1,200 gal. tank. Model 1600 Diamond T chassis. Model 1200 Diamond T chassis.
NATIONAL, 3393 Archer. Laf. 3000.

INTERN. A-4 1,200 gal. tank. Fully eqpt. A. C. MACK, 3½ ton with power winch. DIAMOND T, model 1600 chassis. NATIONAL, 3393 Archer. VIR. 0770.

CHEVROLET—1937, 1½ ton ch. and cab, duals, A-1 condition, $250.
M. J. LANAHAN, INC., 2556 S. Wabash.

DODGE—1939, 1½ ton chassis and cab, for short stake or dump, $425.
M. J. LANAHAN, INC., 2556 S. Wabash.

SLEEPER cab tractors, dump and stake trucks. Various makes. Virginia 0210. AUTOCAR SALES, 1716 W. PERSHING.

FORD—1935 ¾ TON PANEL...............$135
Excellent finish; good mechanical cond. McManus Chevrolet, 6640 S. Western.

DIAMOND T—3½ tons, and International 1½ tons. BARGAIN, South Loop Auto Service, 700 S. Clark-street.

DODGE—'40; ½ ton panel; very low mileage; $445; 18 months to pay. Trade.
2347 W. NORTH-AV.

FORD—'36 sedan delivery; perfect condition; must sell; sacrifice. Airport Auto Sales, 5400 ARCHER, N. W. CORNER CICERO.

'37 Dodge ½ ton panel....$95
Murphy Dodge Dlr. 2720 N. Cicero.

'38 INT'L ½ ton pan.; ready to letter; $289. Other panels 158-154" chassis-cabs. All makes. Stallworth, 7400 Stony Island.

DIAMOND T—'37 ¾ ton panel..........$395
25 others; all makes and models. Nelsen-Hirschberg, 5133 Irving Park.

MACK—E. E. 1939 long whlbase; bargain. 5715 S. HALSTED. ENGLEWOOD 3333.

CHEV.—'40, ¾ ton pickup. Low mil. Looks and runs like new. 2500 Washington-blvd.

FORD—'36 sedan deliv...................$50 down
RANGECROFT FLOTOW, 4922 Broadway.

FORD—'37 sedan delivery; good mech. condition; cheap. Wright, 1101 N. Clark.

CHEVROLET—'38, 1½ ton stake; very clean; inquire at garage. Van Buren 8480.

DODGE—'33, 2 ton dump, 5½ yd. body, $250. Cash. Exc. cond. Prospect 9558 aft. 6.

ONE 7½ ton D. T. coal truck; A-1 condition. Bri. 5837 after 5 p. m.

100 TRUCKS — Stakes, panels, pickups, dumps, '36-'40, $50 up. 2100 S. Western.

DEPENDABLE used trucks. Priced to sell. $50 up. Reo Motors, Inc., 2255 S. Wabash.

INTERNATIONAL '36; ½ TON PICKUP.$165
NELSON CHEVROLET, 1002 Diversey Pky.

1941 WHITE tractor—W20, with contract; Statement shown; priv. party. Bru. 9190.

DODGE—1940 ½ ton panel; driven little. $475; 5444 Broadway. Longbeach 5875.

1939 CHEVROLET—1½ ton duals. Must sell; $350, 3243 Ogden.

Trailers and Tractors.

MODERN DESIGN
Makes the name FRUEHAUF the greatest name in trailers. We feature modern, up-to-date improvements, among them being the I BEAM AXLE. Come in today and be convinced. We have 36 new trailers for your selection. Var. sizes and models. FRUEHAUF Trailer, 2553 Archer. Cal.7980.

1940 DODGE tractor—Sleeper cab, 2 tons; heavy duty 2 speed axle; fully equipped; low mileage; bargain. West Grand Motors, 7335 W. Grand-avenue. Merrimac 8860.

TRAILERS.
All models—sizes—and types.
Lowest prices. Best deals.
2429 S. WABASH. VICTORY 5954-61.

SALE—Ford '39 tractor; sleeper cab includ.; 5th wheel; good cond. Hyde Park 9547.

Wanted.

RELIABLE party purchase 3 ton White tractor to pull co. trailer betw. Chicago, St. Louis and N. Y. Co. arranges licenses and permits for all states. Rate of pay 10c to 12c per mi. Act quick. Ltd. openings. Lease agreement. Late car part payment.
CHICAGO WHITE DISTRIBUTORS,
700 Root-st. Yards 7115. Open Eves.-Sun.

MAN to buy truck; run between Chicago and Detroit. Pay $75 trip. 2512 Archer.

AUTOMOBILES WANTED.

WANTED.
Used, Junked or Wrecked
Cars or Trucks
MARTIN AUTO PARTS. DIV. 2772.

WOULD LIKE TO BUY GOOD USED car from private party. Pay all cash.
3939 N. Western Jun. 4682

DRAFTEES, ATTENTION—Are you worried about losing money on your present car? We will buy it for spot cash. Top dollar. BRAUD MOTORS, 6647 S. WESTERN.

MOST cash for your car. Can't come in? CALL US—WE'LL COME OUT. REGENT 0616. 7625 STONY ISLAND.

WANTED—Olds. 60 hydromatic; cash or trade small car and cash. Call LAKEVIEW 3396 after 6 p. m.

SEE OTHERS FIRST! THEN SEE US! Highest cash prices for late model cars. Ready cash. 7717 S. Halsted. RAD. 5858.

HIGHEST CASH — Also notes PAID OFF. Quick, courteous service. McKNIGHT, 5928 N. Western. Lon. 1223.

WE NEED CARS FOR CASH. SEE US BEFORE SELLING. 7010 S. HALSTED. ABERDEEN 9009.

CARS WANTED in good condition. Pay cash. 5444 Broadway. Longbeach 5875.

CASH for light car, '36 or later, from private party. Hemlock 6399.

CASH for good clean car; must be barg.; state details. Address E 62, Tribune.

DRAFTEES—Look! More cash for your car. Chicago-av., Chev., 15 Chgo.-av., Oak Park.

WE PAY CASH FOR USED CARS. 1025 N. CLARK. WHITEHALL 8039.

WILL pay cash for your used car—Bring title. 3030 N. Clark-st. Wellington 3032.

SPOT CASH—Highest prices. Quick, courteous service. 2209 S. Michigan. Cal. 3611.

OAK PARK DEALER PAYS MORE.
200 Madison-st., Oak Park. Euclid 267.

HIGH CASH PRICES PAID FOR WRECKED, JUNKED CARS, TRUCKS. ARM. 3500.

TERMS OF SUBSCRIPTION OF THE TRIBUNE.

Order for mail subscription must be accompanied by remittance to cover.

Rates in Illinois [outside Chicago], Indiana, Iowa, Michigan, and Wisconsin:

Daily, without Sunday, one year, $5.00; six months, $2.50; three months, $1.25; two months, $1.00; one month, 50 cents.

Daily, with Sunday, one year, $12.50; six months, $6.25; three months, $3.15.

Sunday only, one year, $7.50; one month, $1.00.

Rates of subscription in postal zones 3 and 4 [measured from Chicago] outside of Illinois, Indiana, Iowa, Michigan, and Wisconsin:

Daily, without Sunday, one year, $7.50; one month, $1.00.

Daily and Sunday, one year, $15.00; one month, $2.00.

Rates of subscription in zones 5, 6, 7, and 8 [measured from Chicago], Canada, and Mexico:

Daily without Sunday, per year, $12.00; one month, $1.50.

Sunday only, one year, $7.50; one month, $1.00.

Daily and Sunday, one year, $19.50; one month, $2.50.

Foreign: Daily Tribune only, $25.00 per year; with Sunday, $42.00 per year.

Give postoffice address in full, including county and state. Remit in express money order, draft, or in registered letter at our risk to the Tribune company, publishers, Tribune Square, Chicago.

We cannot be responsible for currency sent thru the mail.

Persons wishing to take The Tribune by carrier may order it by postal card or telephone Superior 0100. When delivery is irregular make complaint.

All unsolicited manuscripts, articles, letters, and pictures sent to The Tribune are sent at the owner's risk, and The Tribune company expressly repudiates any liability or responsibility for their safe custody or return.

MEMBER OF THE ASSOCIATED PRESS.

The Associated Press is exclusively entitled to the use for publication of all news dispatches credited to it or not otherwise credited to this paper, and also to the local news published herein.

All rights of republication of special dispatches herein also are reserved.

Chicago Daily Tribune.
THE WORLD'S GREATEST NEWSPAPER
TUESDAY, AUGUST 19, 1941.

Five Die in Spectacular New York Waterfront Blaze—Caldwell Admits Using Union Funds for Airplane Trips

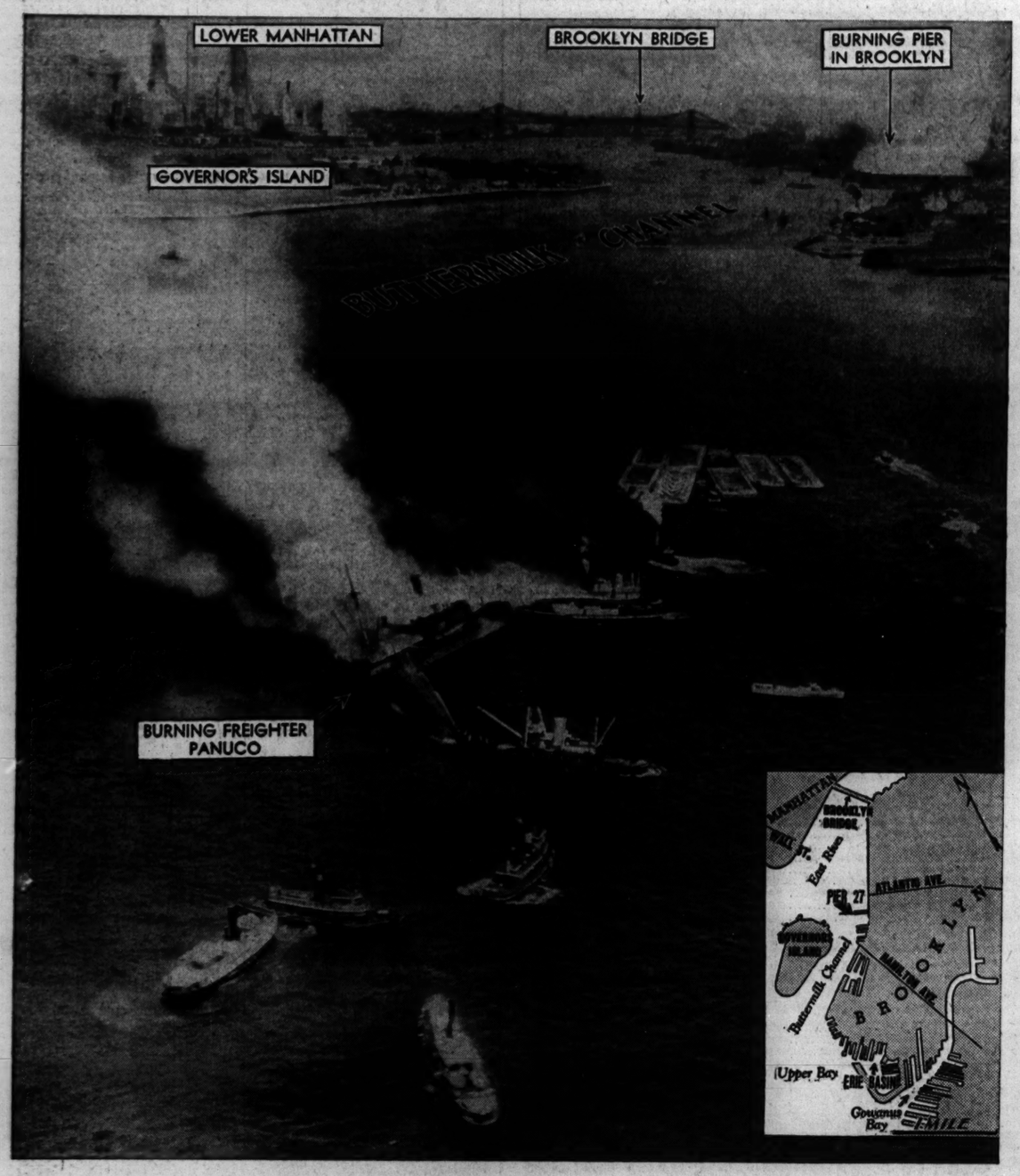

[Associated Press Wirephoto.]

Fireboats battling blaze aboard Cuba Mail line freighter Panuco in New York yesterday after ship had been cut loose from her flaming pier (rear, right). Inset map locates scene of the blaze. At least five men were killed. *(Story on page 11.)*

[Associated Press Wirephoto.]

Burning Cuba Mail line freighter Panuco (center foreground) was pulled away from blazing pier at the Brooklyn water front yesterday. At the extreme left is an armed British merchant ship fleeing the danger area. *(Story on page 11.)*

Models displaying hair styles for working girls before Chicago and Illinois Hairdressers' convention at Hotel Sherman. Front: Dorothy Frazier (left) and Barbara Allison. Rear, left to right: Eve Coddington, Patricia Bruen, and Shirley Michaels.

[TRIBUNE Photo.] *(Story on page 13.)*

[Associated Press Wirephoto: Sent from Moscow yesterday by radio.]

These men, described by the Russians as Germans captured on the eastern battlefront, are being marched to a prison camp in the rear. The censor did not say on which sector of the long battlefront the picture was taken.

This picture of naval guns in action was described yesterday by German sources as a new battleship firing her 15 inch guns. The Germans did not disclose the name of the ship, which in turret arrangement is similar to the sunken Bismarck.

[Associated Press Wirephoto: Sent from Berlin yesterday by radio.] *(Story on page 3.)*

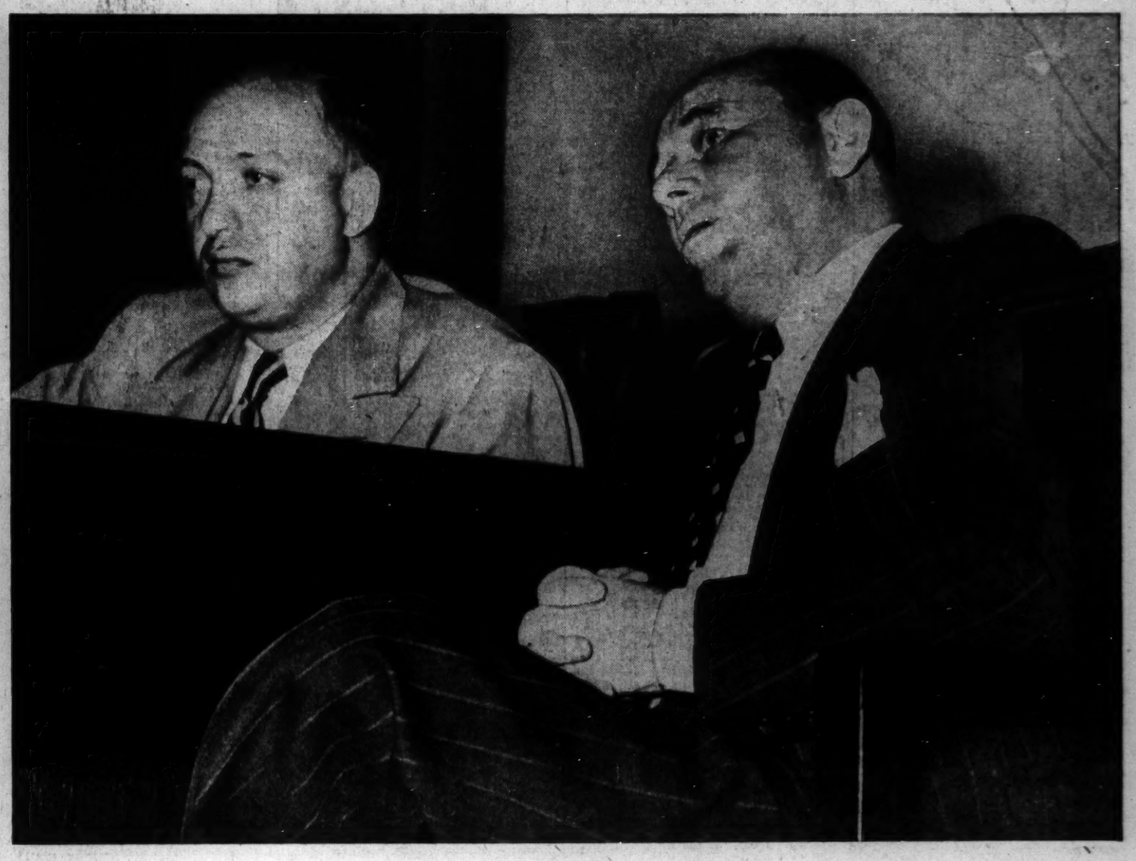

[TRIBUNE Photo.]

Max Caldwell (right), ousted head of clerks' union, on stand yesterday before Master in Chancery Daniel Covelli (at left). Caldwell admitted using union funds to finance airplane trips to Florida for himself and family. *(Story on page 11.)*